North's Leaders In Plea

An Emotional Endorsement Is Given Proposed Supervisor Election Change

THE POST

NORTH COUNTY EDITION

Vol. 21, No. 41 DELIVERED EVERY WEDNESDAY MORNING Wednesday, October 11, 1967

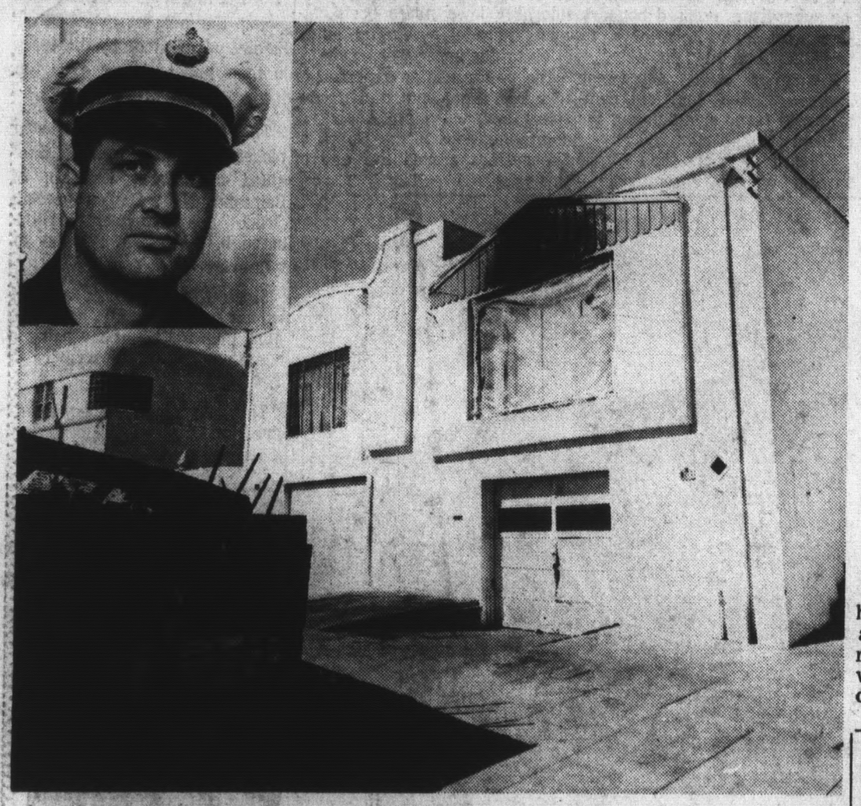

"RELUCTANT" FIRE HERO — Fire Captain John Martin (inset) credits "teamwork" on the part of his entire crew for the rescue of housewife Mrs. Tillie Soltau during a blaze which gutted her Hanover Street home last week. Martin's superiors said the rescue of the unconscious woman from her third floor "penthouse" apartment was "a courageous act that demanded both skill and much bravery" on the part of the veteran firefighter. (Post Photo)

Heroic Fire Captain Saves D.C. Housewife

A Daly City fireman battled his way through a wall of smoke and fire early on Saturday to rescue an unconscious housewife in the third floor bedroom of her home.

Fire Capt. John Martin was credited by his superiors with saving the life of Mrs. Tillie Soltau only minutes before flames reached her third floor "penthouse" bedroom at 750 Hanover Street.

Battalion Chief Wayne Alexander called the dramatic rescue of Mrs. Soltau "a truly brave act" that demanded considerable skill and courage on the part of Captain Martin.

Mrs. Soltau was found lying unconscious on the floor of her bedroom with a telephone cradeled in her hand. She had apaently been awakened by smoke pouring into the room and attempted to summon help before she passed out.

Both her husband and young son were out of town deer hunting at the time of the fire. A daughter, Karen, "Miss Daly City of 1964" also was away on vacation.

The downstairs section of the home was bathed in flames when fire units arrived shortly after 1:30 a.m., witnesses said.

Captain Martin jumped from his rescue truck, broke down the charred front door and rushed from room to room searching for possible victims.

After locating Mrs. Soltau, Captain Martin carried the victim onto the roof and down a waiting ladder to safety.

She was rushed to Mary's Help Hospital where she was treated for smoke inhalation and shock.

The fire, which caused an estimated $10,000 damage to the home, was still under investigation, a department spokesman said.

Chief Alexander said a passerby noticed smoke pouring from the home at about the same time a neighbor witnessed the blaze. Both calls were received at approximately the same time, he said.

'Let The People Decide'

By FRANK LaPIERRE

A succession of North County civic and business leaders Thursday "pleaded their case" before a three hour long meeting of the County Charter Study Committee in Daly City — whether to amend the present at large method of supervisory elections.

Overwhelmingly, the more than one dozen persons appearing before the 15-member blue ribbon panel endorsed—sometimes emotionally—a change from the present system to district elections for supervisors.

The speakers, which included city officials from Daly City and Pacifica, local Chamber of Commerce members and interested citizens, asked that the committee recommend to the supervisors the amendment matter be put to a vote of the people.

"We are simply asking the committee to let the people decide this issue," Daly City Mayor Bernard (Bud) Lycett said in his opening speech.

Lycett retraced the route he and other representatives of the North County Council of Cities had taken since the matter was brought up more than two years ago and pointed up the benefits district supervisory elections would have for the people of each area over the present system.

In closing his remarks, Lycett said there had been poor communications between officials and the committee in recent months and accused the committee of being "nothing more than a smokescreen" established by the board of supervisors.

One of Lycett's main arguments was the fact that in the past some supervisors who lost elections in their own areas stayed in office with votes from other districts.

Campaign costs county-wide was another factor in determining whether a person would run.

"It costs about $50,000 for a person to run county-wide in a supervisory election," Lycett said, adding this figure would be far lower on a district level, attracting more candidates for the office.

Lycett's argument, backed by 34 members of the 38-member North County Council of Cities, is that once a supervisor is elected under the present system, it is virtually impossible to unseat him.

"If you want to continue this at-large system, then why not toss out the restrictions on where the candidates live?" councilman Frank Pacelli asked. "In other words, let them all live in, for instance, Redwood City or San Mateo. Don't make them live in a certain area and then be voted on by the entire county."

In one of the most dramatic appearances, former mayor Al-

(Please See Page 2, Column 1)

Guadalupe Road Now Open to Bayshore

(Picture, Page Two)

The new two lane $1,596,000 Guadalupe Canyon Parkway, linking Brisbane with Daly City over San Bruno Mountain, was formally opened Thursday.

Following a brief ribbon cutting ceremony, attended by county and city officials and local civic leaders, the scenic roadway was opened for public use.

Supervisor Bill Fitzgerald said the road is the first important east-west lateral roadway onstructed in the county in many years and is only the first in a network of similar highways expected to be constructed in the near futre.

Fitzgerald hailed County Engineer Don Wilson for his "untiring efforts in seeing this important project through to its completion" and congratulated the Crocker Land Company for its co-operation and participation.

The roadway is expected to open sections of the mountain to further development by the Crocker Company.

Plans for this development are now being worked on by the Crocker Company, a spokesman said.

State Cities League Post For Pacelli

Daly City Councilman Frank Pacelli will be installed as a member of the Board of Directors of the League of California Cities at the Annual Convention to be held in San Francisco on October 15 through 18.

Director Pacelli was recently elected to the board for a two-year term representing the Peninsula Division which includes the counties of San Francisco, San Mateo and Santa Clara.

Pacelli served as President of the Peninsula Division during 1965-66.

The League of California Cities' Board of Directors consists of 25 members and is the principal policy arm of the League between conventions.

The League of California Cities undertakes programs to strengthen local government through training, research and advocating legislative programs both in the State Legislature and in the Congress. The League has an established reputation in furthering the concepts of local government and in providing the legal tools for local areas to solve their own problems.

Pacelli first was elected to the Daly City Council in 1957 and served as Mayor in 1960 and 1965. He also is current President of the North San Mateo County Council of Cities.

BRUNO TOPS

S.M. County Building Up

San Bruno increased residential construction four-fold in August, over last year, according to figures just released by Harlan MowBray, manager of Eureka Federal Savings and Loan Association, San Bruno.

FRANK PACELLI

Based on statistics from the U.S. Department of Commerce, San Francisco Field Office, Eureka's report revealed that 32 units valued at $453,000 were approved in August, maintaining a trend set by 38 units valued at $487,000 in July as against only six units, valued at $113,000, in August 1966.

In the neighboring cities of South San Francisco and Millbrae, Eureka cited, permit issuances were on a substantial upswing from zero in July to 11 in August for Millbrae, and from one in July to 15 in August for South San Francisco.

In the over all picture for San Mateo County, the Eureka report revealed that unit authorizations were up 40 per cent to 366 units valued at $6.5 million, compared to 261 units valued at $5.4 million in July. In addition, August authorizations were up 95 per cent fromthe same month in '66.

According to Eureka, approximately 47 per cent of the August permits encompassing 173 units were for single family dwellings, compared to 61 per cent in July. Apartments of five units or more accounted for 171 units or 47 per cent of the total.

A Sidewalk Repair Law In Bruno

A San Bruno woman's refusal to pay half the cost of repairing the sidewalk in front of her home prompted city councilmen to introduce an ordinance amendment requiring home owners to pay all the costs of such repairs Monday.

Mayor Maurice Hamilton and members of the council introduced the ordinance for adoption, even though City Attorney Joseph Galligan said it is unnecessary because of existing state laws allowing the city to force

(Please See Page 2, Column 4)

Near Daly City

New Pay Less Center Opens

(Picture, Page Two)

The new Pay Less Shopping Center at 3975 Alemany Boulevard near Daly City was opened Tuesday with a ribbon-cutting ceremony.

An 8:30 a.m. breakfast attended by newspaper, gopernment and broadcast representatives, including Monte Dayton, Times and Post advertising director, preceded the opening day activities.

Officiating at the ribbon cutting were William L. Gherra, Pay Less president, and Joe Albertson, chairman of the board of Albertson's Food Centers.

The new unit is the twentieth and largest in the growing chain of Oakland-based Pay Less Drug Stores.

With a building of 109,000 square feet, about the size of two football fields, the Pay Less store is located on an eight-acre site which previously was occupied by the Old California Evergreen Nursery.

The parking areas, for 750 cars, are around the store and also on the roof.

The interior, while being one of the most modern in the country, is also flavored with a bit of "Old San Francisco" through the use of nineteenth century-styled wall murals, brocade wall coverings, brass chandeliers and wood paneling.

The Pay Less Shopping Center offers approximately 90,000 different items for customers.

Albertson's Food Center, a complete supermarket, features an on-premise bakery, U.S.D.A. choice meats, and nationally advertised groceries.

The Pay Less management team is headed by Ray Boucher, a veteran of 20 years with Pay Less, assisted by Joel Sitts, Gerald Parker, and James Dulgar.

Coast Party For Teeners

A Teen Dance Party, Band Battle and Light Show October 14 will be the second major event commemorating Pacifica's first 10 years.

For high school students, the activity will be held at Oceana High School from 8 p.m. to Midnight.

About 650 are expected to attend and cast their ballots for the winning group in the band battle.

Two bands have been chosen from each of the two Pacifica high schools to compete for the top prize of $100. The three runners-up will each receive a $25 consolation award.

Representing Oceana high School will be the "Fresh Water Blues Band" and the "Grigs" — two groups with different styling.

Terra Nova will be represented by the "Noah's Ark" band and "The Forgotten Society."

Mayor Grace McCarthy is expected to attend the event.

Another feature will be an outdoor light show, in the patio area ajacent to the cafeteria, where the bands will be playing. The lighting crew will be under the direction of Bill Grumm.

A committee of more than 20 adults and teen-agers are working to stage the party for the younger set.

Advance sale of tickets at both high schools are being handled by Lynda Libonati at Oceana and Maria Montenegro and Rex Starr at Terra Nova.

Tickets at $1.75 each or $3 a couple may also be purchased at the door.

Experienced chaperones and and teen-age committee members will be on hand to assure everyone an orderly evening of music and dancing, a committee spokesman said.

Boy Hit By Car, Remains 'Critical'

A five-year-old San Bruno boy remained in critical condition today in the intesive care unit of Peninsula Hospital after being struck down by a car last Friday as he dashed across a quiet residential street near a school he was attending.

Murray Brown, 5, of 520 Cherry Avenue, suffered severe head injuries after being hit by a car driven by Nancy Smedley, 22, of 456 Beach Avenue, San Bruno, shortly before 12:30 p.m.

Police investigators said the child had left a car, driven by Dorothy Goff, on the sidewalk side, ran around behind the vehicle and started across Elm Avenue toward the school when the Smedley car ran into him.

Carpenter Wins In FOOTBALL CONTEST

Story, Page 2

Rules, Page 27

Bruno Names C-C Manager

A young advertising executive, Larry B. Mobley, has been named to fill the San Bruno Chamber of Commerce post vacated several weeks ago by the resignation of Manager Dick King.

LARRY MOBLEY

An account executive with Geyer-Oswald, Inc., for the past two years, Mobley is a native of Fresno and a graduate of Fresno State College, where he majored in broadcasting and business administration.

Mobley has resided in San Bruno since 1965, and both he and his wife, Carol, have been active in the city's community affairs. The Mobleys and their three children reside at 2240 Crestmoor Drive.

In announcing Mobley's appointment to the post at Tuesday's Board of Directors meeting, Chamber President William Schneider said the new manager's education and business background, "along with a keen interest in San Bruno as a homeowner and parent of school-age children, should provide us with the kind of man we desire for this key position."

The new C of C manager will assume his duties October 16.

Mrs. Josephine Cunningham, chamber secretary for the past 11 years, will assist the new manager in his duties.

Top News Inside

A SAN BRUNO woman is killed, five are injured in Sharp Park Road crash involving three cars ..... Page 13

WESTMOOR, Terra Nova High School gridiron football teams win their battles ..... Page 24

THE LEGAL AID Society opens its second North San Mateo County office—it's in Daly City. Page 4

JEFFERSON ELEMENTARY District's plans to create a public information officer's post comes under fire ..... Page 28

AN EQUESTRIENNE from Moss Beach is the 1967 Grand National Queen ..... Page 28

A PACIFICA woman enters guilty plea in welfare fraud case ..... Page 4

FRED SAYS:

CLIP THIS AD

1000

(One Thousand)

BONUS BLUE CHIP STAMP OFFER

Ask Any Attendant

BOTH LOCATIONS

FRED'S

WESTLAKE SHELL

505 Skyline Dr. — WY 2-2472

2001 Junipero Serra — 756-2111

Daly City

Systematic Savers Earn 5.13%

When 5.00%*

current annual rate is compounded daily and held for 1 year.

*ASK HOW YOU CAN EARN ¼% BONUS ON 3-YEAR MINIMUM TERM CERTIFICATES.

daily interest compounded daily

Interest paid from date received on funds held to quarter's end —and to date of withdrawal on funds held 3 months or longer.

HIGHEST INTEREST ALLOWED ON INSURED SAVINGS

SYSTEMATIC

SAVINGS AND LOAN ASSOCIATION

7070 Mission Street • Daly City

Plaza 6-4804

An Emotional Endorsement Is Given

(Continued From Page 1)

bert Polonsky "pleaded on bended knee" for the "matter to be left up to the people."

"I never thought I'd live to see the day I would have to beg to let the free people of this country express their opinion in the form of a vote," Polonsky said.

Polonsky said the North County Council of Cities represented more than 200,000 people "and their elected officials are here tonight asking that they be heard on this matter."

Polonsky said he didn't understand "why we have to be here and names have to be mentioned (referring to certain supervisors) when we can't petition our elected officials directly."

Defeated assembly candidate Robert Miller of Millbrae, attempted to use the gathering as a springboard to launch an attack on assemblyman Leo Ryan but was shouted down by an unidentified woman in the audience who asked:

"Are we here tonight to discuss the county charter change or is this a campaign speech Mr. Miller is undertaking?"

Miller said he was for the present at large system and cited several reasons for his stand. He cautioned against "regressing" back to ward type district elections and said modern-day government demanded thinking on a higher-than-district level.

Another reason Miller cited for "leaving the system as it is" was the apparent public apathy towards the subject and the lack of public attendance at four previous meetings in other cities around the North County.

"When interest is this low and pressure (from the public) is minimal," Miller told the committee, "I just wonder if this pressure isn't from a small power group."

He labeled the move by the NCCC as "pure smoke" and said "we don't have to move backwards to be like other counties (in California.)"

Presently, there are three counties — San Francisco, Tehama and San Mateo — which use the at-large system of electing supervisors.

The meeting, final in a series held since appointment of the committee by the Board of Supervisors several months ago, began with an explanation of the workings of various units of local governments by Max Rolih of the County Manager's Office.

Rolih said he wanted "to set some minds straight on several points of mis-information" regarding units of government.

Lycett immediately popped to his feet and said he was "mystified" by Rolih's opening remarks and demanded to know "what all this has to do with the matter before you tonight?"

Chairman Otto Graf said he thought a "little background information" on the responsibilities and workings of the government might be beneficial to those attending the meeting.

Of the more than one dozen persons supporting the move for a charter amendment, only three — Robert Miller, Victor Tigerman (Half Moon Bay councilman) and Grace McCarthy (Pacifica mayor) — spoke in behalf of the present election system.

Mrs. McCarthy said most of the clamor "was among the politicians and not the people" and said projects undertaken by the supervisors crossed boundry lines and supervisors have to be bigger than their districts."

Former county supervisor Thomas Callan cast his comments in favor of amending the present election setup.

"It cost me more than $70,000 to run in two campaigns — $35,000 each time," Callan told the commitee. "But I want to say that I can look anyone in the eye and say they didn't contribute a nickle to either of my campaigns I owed no one nothing."

He indicated campaigning on a district level would considerably lower these costs, alowing persons of limited funds to enter the supervisory race.

The committee as expected to take all arguments under consideration and make their recommendations to the Board of Supervisors around the end of this year.

Carpenter Wins Grid Pick Event

A Redwood City carpenter is the fourth week's winner in The Times-Post Football Contest.

P. W. Trautman, 3 Vera Ct., Redwood City, won first prize of two tickets to the California-Stanford Big Game by naming 14 of the 15 games correctly and giving the nearest estimate of the net yards made by the 49ers in their upset victory over the Rams last Sunday.

The other contestants who picket 14 winners were F. Skoglund and Gerry CaPuno, of Belmont; Neal Dahlen of San Bruno; John Brawner of Hillsborough, and E. A. Stickles of San Mateo.

Since there was not a cash winner, this week's prize is $150, plus $50 bonus for being a home delivered subscriber to The Times.

Thursday night is entry deadline.

PAY LESS Drug Store and Albertson's Food Market officials joined San Francisco Supervisor Peter Tamaras at yesterday's ribbon cutting that preceded opening of new complex on Alemany, near Daly City. (Story on Page One.) (Post Photo)

LATERAL LINK OPENS — Pretty Misses Sandra Tate (Miss Daly City), left, and Karen Cox (Miss Brisbane) right, snip ribbon formally opening new $1,596,000 Guadalupe Canyon Parkway extension Thursday while Mayors Pat Ahearn, South San Francisco, left; Robert W. McLennan, Brisbane, center, and Bernard (Bud) Lycett, Daly City, right, look on. The road linking Brisbane with Daly City over San Bruno Mountain was a joint venture undertaken between the county and Crocker Land Company. The Piombo Company constructed the two-lane roadway. (Post Photo)

SSF Man Falls, Dies

A South San Francisco man died at Peninsula Hospital Monday night from injuries received when he fell 35 feet from a crane at the American Bridge and Foundry Co. plant on Oyster Point.

Leo P. DiMarchi, 49, of 243 Armour Avenue, fell to the concrete floor of the plant building about 5 p.m. Monday while attempting to dismatle the jib hoist of a large crane.

He died from head injuries about 8:30 p.m., according to Deputy Coroner Bob Cawley

DiMarchi was working alone on the crane when he apparently lost his footing and slipped, according to a company spokesman.

He is survived by his wife, Trudy, and a son, Marchi DiMarchi, South San Francisco.

Planners Given Back D.C. Law On Exterior Design

An ordinance which would control exterior designs of structures in the immediate area of the Daly City Civic Center was referred back to the Planning Department for deletion of one land parecl Monday after meeting vociferous opposition from a local landowner.

The vote, sending the proposed S-I Design Review Ordinance back to Planner Edward Lawson's office, was 4-1, with councilman Michael DeBernardi casting the dissenting vote.

The move followed heated opposition from prominent Daly City Landowner William Lagormasino who told the council the parcel in question was "far enough away from the Civic Center and should therefore not be subjected to this control.

"Further, I don't believe the S-I Design Review Ordinance is beneficial to the citizens of this city. I have other parcels across the street from the civic center and I am not asking these be changed."

Lagoramasino blasted the proposed ordinance and said "While I agree to go along with the S-I Design Review ordinance as it pertains to those areas adjacent to this building (the civic center) — which looks like a mausoleum from the outside — I think my other parcel is far enough away and should be left alone."

The area the landowner wants deleted from the proposed ordinance is between 88th and 89th streets, east of Sullivan Avenue — across from the Post Office.

After listening to Lagomarsino's arguments against the proposed ordinance, councilman Edward Dennis made the motion sending the matter back to the City Planner for deletion of the parcel.

The move came after the public hearing had been closed.

Councilman DeBernardi said Lagomarsino "may have had a valid reason for opposing the ordinance, but he did not convince me the ordinance should be amended excluding this parcel."

The design review board was proposed almost a year ago to "protect" the area surrounding the new multi-million dollar civic center.

Once established, the city planning office will have control over exterior design of structures in specified areas. A landowner may appeal any decision made by the City Planner directly to the City Council, according to the law.

Fall Photo Contest In Begin

The Times-Post Fall Photo Contest, featuring $215 in cash prizes, starts Saturday.

An official entry blank, along with rules of the contest and some photographic hints appear as a special feature in Weekend magazine.

A total of seven prizes will be offered, headed by the $100 first place award.

Both color and black and white prints are eligible for the competition.

Making up the panel of judges for the contest are A. Woods Giberson, well-known local artist; George Whitesell, managing editor of The Times, and Ray Zirkel, award-winning chief photographer for The Times.

Girl Hurt In Auto Crash

Priscilla Lou Noffsinger, 18-year-old salesgirl of 294 Higate Drive, Daly City, suffered serious head injuries Monday in an auto crash on Skyline Boulevard south of Hickey Boulevard.

She told highway patrolmen she was driving north through heavy fog at 9:45 p.m. when a car came at her on her side of the road.

A Sidewalk Repair Law

(Continued From Page 1)

property owners to keep up the sidewalks.

City Engineer Leo Van Dusen told councilmen the city has been spending about $10,000 per year on sidewalk maintenance for the past five years under the program which required property owners to pay half the costs.

The unidentified female homeowner's refusal to pay the requested 50 per cent of repair costs was the first such case ever to occur in the city, according to Galligan and Van Dusen.

The woman later paid half the costs, but only after the city threatened to bring suit demanding 100 per cent payment, as stipulated in the State Streets and Highway Code, Galligan said.

Van Dusen said a typical repair job, which usually involves only one or two squares of concrete, will cost the homeowner about $16 in the future.

Galligan said property owners actually own the sidewalks in front of their homes, and can therefore be legally required to maintain them.

Baby Found Dead in Crib

Adrianne Christine Luchini, 23-day-old daughter of Mr. and Mrs. Ronald Luchini, 722 Purissima Street, Half Moon Bay, was found dead in her crib early Tuesday.

BE PARTICULAR!
No Finer Service Anywhere
SELIX
FORMAL WEAR
Specialists Since 1906
SALES • RENTALS
SAN MATEO
94 E. 3rd Ave.
Open Friday to 8:30 P.M.
SAN FRANCISCO
Lakeside Village
2622 Ocean Ave.
Open Wednesday to 8:30 P.M.
— SELIX Stores in —
SAN FRANCISCO OAKLAND
BERKELEY SACRAMENTO
SAN MATEO PALO ALTO SAN JOSE

2 WEEKS TEMPORARY EMPLOYMENT
CENSUS TAKERS
$1.75/hr.-6 hrs./day
REQ: Male or Female H.S. Grad.
MIN. AGE 21 yrs. Daly City Res. Preferred
APPLY PRIOR 10/25/67
PERSONNEL OFFICE
CIVIC CENTER, DALY CITY, CALIF.
Phone 992-4500

EXCLUSIVE ENGAGEMENT!
ON THE PENINSULA...
WINNER OF 6 ACADEMY AWARDS!
Last 14 Days!
METRO-GOLDWYN-MAYER PRESENTS
A CARLO PONTI PRODUCTION
DOCTOR ZHIVAGO
SCREEN PLAY BY ROBERT BOLT · DIRECTED BY DAVID LEAN
in PANAVISION® and METROCOLOR
POPULAR PRICES!
GUARANTEED SEATING
SUN thru THUR 2.00, 2.50
FRI, SAT, HOL Eve's 2.25, 2.75
SAT, SUN, HOL Matinees 2.00, 2.50
CHILDREN up to 16 ..... 1.25 anytime
Mon. thru Thurs. 8:00 p.m.
Friday 8:30 p.m.
Saturday 4:00-8:30 P.M.
Sunday 12:30-4:15-8:15
BROADWAY BURLINGAME TURNOFF - NEXT TO HYATT HOUSE
HYATT LUXURY THEATRE CINEMA 347-0766
TICKETS AT BOX OFFICE
PLENTY OF FREE PARKING
SMOKING SECTION
COMING OCTOBER 25 "HAWAII"
Un-cut! Intact! Road Show Version

SERRA THEATRE • 2710 JUNIPERO SERRA BLVD
Phone 755-1455
MGM presents
A KENNETH HYMAN PRODUCTION
The Dirty Dozen
Based on the exciting best-seller.
METROCOLOR
She's the world's most beautiful bank-robber!
metro-goldwyn-mayer presents
natalie wood as "penelope"
co-starring ian bannen dick shawn peter falk lila kedrova lou jacobi jonathan winters
in Panavision® and Metrocolor

PACIFICA'S SEAVUE THEATRE
355-2164
DE LUXE ROCKING CHAIR LOGES
THE MIRISCH CORPORATION presents
JAMES GARNER
JASON ROBARDS
ROBERT RYAN
in THE JOHN STURGES PRODUCTION of
"HOUR OF THE GUN"
COLOR by DeLuxe PANAVISION®
UNITED ARTISTS
PLUS
DORIS DAY / RICHARD HARRIS
CAPRICE
An Aaron Rosenberg/Martin Melcher Production
Cinemascope COLOR by DeLuxe

OX 7-4441
MILLBRAE
THE MIRISCH CORPORATION Presents
SIDNEY POITIER ROD STEIGER
in THE NORMAN JEWISON WALTER MIRISCH PRODUCTION
"IN THE HEAT OF THE NIGHT"
COLOR by DeLuxe UNITED ARTISTS
And Paul Newman is "HUD"!
Hud never stops himself from taking anything!

NEW STORE HOURS!
GRANT'S
Now Open
MONDAY
Nite till 9 P.M.
Also WED.-THURS.-FRI. till 9
SUNDAYS 11 to 5
W. T. GRANT Co.
Westlake Shopping Center

Government Salute Activities Underway

Local government is getting a chance to toot its horn for a whole week by gubernatorial decree.

Under the chairmanship of County Supervisor James V. Fitzgerald and Portola Valley Councilman Samuel H. Halsted, a host of events are featured in the Salute to City - County Government locally.

Students at six high schools will have an opportunity to see the recently completed documentary film on county government in assemblies led by Supervisors Fitzgerald, Jean Fassler, and William M. Werder to be followed by discussion sessions.

These have been Westmoor and Oceana High Schools, October 9; Terra Nova and Pescadero, October 11, Jefferson and Sequoia, October 12.

Some 40 appearances by mayors and city councilmen of most Peninsula cities and towns have been arranged through a special speakers' bureau before service clubs, high school classes, and community organizations during this week and through the month of October.

No council member will be speaking in his own city, and since the topic will be the future of local government, the talks are promising to be of unusual interest.

Tying in with the current special congressional election, a Candidates' Night Forum featuring a dozen candidates in panel discussion will be held Friday evening October 13, at 8 p.m., in the Little Theater, College of San Mateo.

Questions submitted by editors of the San Mateo Times, Redwood City Tribune, Burlingame Advance-Star, and Palo Alto Times dealing with specific county issues will be directed to the candidates. The public is invited to participate in this event.

Certain San Mateo County departments will be holding open house during the week, in addition to the regularly scheduled school tours held on Tuesdays, Wednesdays, and Thursdays.

The sheriff's office is planning a special outdoor demonstration of its equipment in the patio area between the Hall of Justice and the county office building.

Coast Cub-O-Ree Slated October 14

The Portola District Cub-O-Ree will be held at the White Field on Linda Mar Blvd. in Pacifica on Saturday, October 14.

Over 100 Cub Scouts from the district which extends from Fairmont to Half Moon Bay and from La Honda to Pescadero, are expected to be in attendance for the full days activities, which will commence with an Opening Flag Ceremony at 9 a.m. and is scheduled to end at 1:00 p.m. with closing ceremonies and awards.

Participation in the Cub-O-Ree will be on an individual boy basis, however, the judging will be on the basis of an average of scores of the boys in the Den. Ribbons will be given to the winning Dens.

Each pack has been urged to participate and to have a Poster Display. These posters are to be centered on the theme "Friendships Through Scouting."

Five different activities are being arranged for the boys in a competitive vein, among them to be an identification of parts of the uniform.

The public of the Portola District is invited to inspect the Cub-O-Ree, so that the youngsters will have an opportunity to show the public what it means to be a Cub Scout. Boys who are interested in Cubbing or Scouting activities are encouraged to attend, as new groups are now being formed and it will be possible at the Cub-O-Ree to register and enroll in these groups.

THE POST

J. HART CLINTON, Editor and Publisher
Amphlett Printing Company, Owner

The Post is a newspaper of general circulation, established as such in the Superior Court of San Mateo County.

Subscription Rate, $2.00 Year. Telephone WY 2-2262

DALY CITY
Electric Shaver Center
1905 Junipero Serra (Next to Toto's) 756-2281
REPAIRS • SALES • TRADE-IN
ALL MAKES • COMPLETE MOTOR OVERHAUL
with ad only $2.95
(PLUS PARTS IF NEEDED)
ONE-DAY SERVICE — ALL WORK GUARANTEED
HOURS: 9:30-5:30 (CLOSED MONDAYS)

SAN BRUNO MAPLE SHOP

Cal Shops SALE!
QUALITY FURNITURE FOR FAMILY LIVING
Exceptional Reductions on Factory-Selected Pieces
YOUR OPPORTUNITY TO OWN THE FINEST AT BIG SAVINGS!
COME IN SOON FOR BEST SELECTION!
AND AS ALWAYS, YOUR SATISFACTION GUARANTEED
"TAKE YOUR TIME HERE — JUST ROAM AROUND AND LOOK"
OPEN FRIDAY EVENINGS — PHONE 583-3664
426 EL CAMINO REAL (2 Entrances) 425 SAN MATEO AVE.

ALEC PRESENTS A SPECIAL.....
FREE 8" x 10" PORTRAIT OFFER!
TELL ALL YOUR FRIENDS..DON'T MISS THIS OFFER!
Family Children Groups are Welcome!
ALEC SHOPPING CENTERS

LAST 5-DAYS!
FREE OFFER ENDS SUN., OCT. 15

ALEC
SHOPPING CENTERS
255 D Street, Daly City Colma
Children must be accompanied by parent.. Proofs in 2 weeks!
10 to 15 Finished 5"x 7" proofs to choose from!
One Special per Family
Satisfaction Guaranteed

Annual Rock Show Slated In Daly City

The weekend of October 21 and 22 will feature a "Western Roundup", the annual rock and lapidary show of the Daly City Rockhounds. Known as the Golden Gate Gem and Mineral Show, it will be open from 10 a.m. to 10 p.m. on Saturday, and from 10 a.m. to 6 p.m. on Sunday, at the War Memorial Community Center, 6655 Mission Street, Daly City.

The theme for this year's show, a "Western Roundup" will feature gems and dealers from the Western States, with the proverbial western hospitality. Many new exhibits are planned, and the varieties of materials represented will literally be from agate to zoisite.

If you merely enjoy looking at beautiful things; if you're very foresighted and believe in doing your Christmas shopping early; if you're curious about what makes rocks so fascinating to so many people (it is one of the leading hobbies today); or if you're a confirmed "rockhound" or "pebble pup", this is the place to come, enthusiasts say.

Child Killed When Bed Collapses

A small child was killed in South San Francisco Thursday afternoon when a bed collapsed as he played beneath it.

Christopher A. Frank, one-year-old son of Mrs. Sandra Frank, 544 Commercial Way, and Charles J. Frank of Pacifica, was pronounced dead upon arrival at Kaiser Hospital at 4:40 p.m.

Mrs. Frank said the child was playing with several toys in a bedroom of her apartment when the accident occurred, and she did not hear the bed fall.

$300 Taken In Theft

More than $300 in cash was taken from the Railroad Avenue residence of Rodney Whittmars in South San Francisco in a burglary Thursday afternoon, police reported.

Officers said Whittmars reported the burglary occurred between 12:45 and 3:20 p.m. while he was away from his home.

Entrance was gained through forcing a rear door.

The apartment of James V. Cervino, 208 Holly Street, was also burglarized Thursday afternoon, police said.

A potable television set valued at $150 was taken from

D.C. Crash Injures One

Robert Channing Peterson, 54, of 575 Skyline Drive, Daly City a salesman for the United Meat Company, was seriously injured Thursday morning when the panel truck he was driving smashed into a light pole on the Third Avenue offramp in San Mateo, California High patrolmen reported.

Peterson told officers he saw another car coming towards him at high speed and swerved to miss it when he struck the pole.

CALLING ALL HOMEMAKERS

By DONALD C. WAITE

DON'T GET CONFUSED

There has been much confusion caused by the fact that fabric manufacturers give their own descriptive names to the various shades used in their fabrics.

Fabric factories may label blue fabrics as aqua, baby blue, cobalt, delphinium, navy, peacock, powder blue, electric blue, sapphire, French blue, royal blue, etc.

Other manufacturers may use equally descriptive but completely different adjectives in describing their blues such as sky blue, ocean blue, marine blue, Caribbean blue or Australian blue.

In selecting the colors you like and want, it is therefore better to disregard all these endless names for the many color hues, and let us help you pick out the particular color tones that look best in the place you want to use them.

It is true that years ago, decorators used to think that only certain colors went together and others did not. Now we all know that this isn't so—and, if you question this, just take a look at a lovely flower garden and you will quickly realize that all color combinations are used together beautifully by nature.

There are a few basic rules which many decorators use, but remember that these so-called rules may be broken: The larger areas of a room such as the walls, floor and ceiling are safer in the more neutral colors. Sofas, chairs and and drapes may therefore be in brighter colors and the small accent pieces are best in the brightest colors of all.

Come in and let us help you in color selection.

(Copyright)

STERLING FURNITURE
Westlake Shopping Center
PL 6-7500

Mayor Hamilton In Bid for Judgeship

San Bruno Mayor Maurice Hamilton has joined six other San Mateo County lawyers in seeking appointment to one of the two new Superior Court judgeships authorized in the county.

An attorney in the North County area for more than 15 years, Hamilton has served on the San Bruno City Council since 1960, and is serving his second term as mayor. He is a Republican.

In submitting his qualifications for the Superior Court appointment, Hamilton said he also "expressed interest" to Governor Reagan in a Municipal Court appointment, "in the event one of the present municipal judges is appointed to the Superior Court bench."

Long active in area political affairs, Hamilton served as San Bruno chairman for four of J. Arthur Younger's congressional campaigns, and was twice campaign chairman for State Sen. Richard Dolwig.

He is a member of the Association of Bay Area Governments Executive Committee, and one of the principal supporters of regional government in San Mateo County.

The six other county attorneys seeking the Superior Court appointments are Robert B. Carey, Howard E. Gawthrop, Municipal Judge Charles Becker, Allison M. Rouse, Louis M. Francis and Conrad B. Reisch.

Parents Visit SSF School

Parents of Sunshine Gardens School students will have the opportunity to meet their children's teachers Wednesday at 8 p.m. at the Sunshine Gardens P-TA's first meeting of the school year, to be held in the multi-purpose room in South San Francisco.

The class having the most parents attending the meeting will receive an attendance banner to hang in its room. As an added incentive, parents will participate in a name drawing at which one name will be drawn and that person will be named Parent of the Month. The P-TA then will donate a book to the school library in the winner's name. This drawing will be held at each of the five P-TA meetings this year.

Guest for the evening's activities will be Dr. Paul Nielson, superintendent of South San Francisco Unified School District, who will speak on the forthcoming bond issue.

The chairman will accept membership dues at the meeting with a cash award being presented to one class in the lower grades and one class in the upper grades that reach 100 per cent P-TA membership.

TV, Camera Items Stolen

Daly City police were continuing their investigation of a daylight apartment house burglary in which the loss was considered "extensive."

The victim, identified as Ruth Hershel, 35 Poncetta Drive, reported a color television set, camera equipment, jewels and "other personal items," were stolen from her apartment between 8:30 a.m. and 5 p.m. yesterday.

"They didn't louse it up."

"Buick started off with a classic design and they stayed with it—for good reason. The simple sculptured look was unique at the time and it still is. I'm glad they didn't louse it up by changing it."

Joe Meyer, Stockbroker.

Wouldn't you really rather have a Buick?

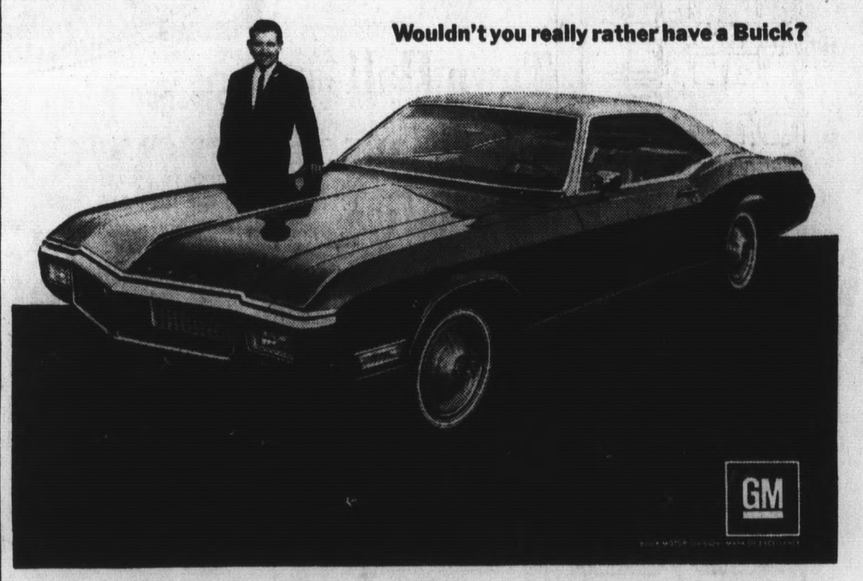

The '68 Buicks with the new GM safety features are at your Buick-Opel dealer's.

ADAMS BUICK, INC., 6888 Mission Street, Daly City

at all bay area stores
Penneys
ALWAYS FIRST QUALITY

Rose beauty...Velvety flocked white sheer Fortrel® polyester ninon tiers with 7" plain white ruffles.
68"x30" reg. 3.29 ..... NOW 2.80
68".36" reg. 3.49 ..... NOW $3
Valance, reg. 2.29 ..... NOW $2
Topper curtain, 78"x36" reg. 5.50 ..... NOW $5

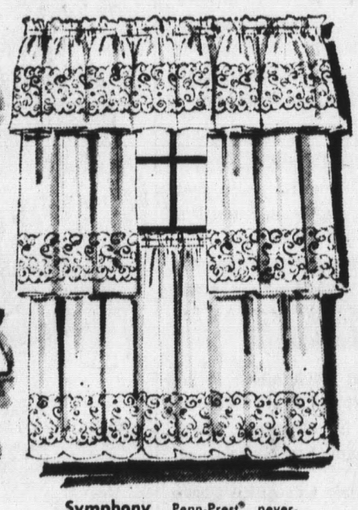

Symphony...Penn-Prest®, never-iron rayon sharkskin embroidered band tiers.
68"x30" reg. 2.98 ..... NOW 2 for $5
68"x36" reg. 3.29 ..... NOW 2.80
Valance, reg. 1.98 ..... NOW 1.75

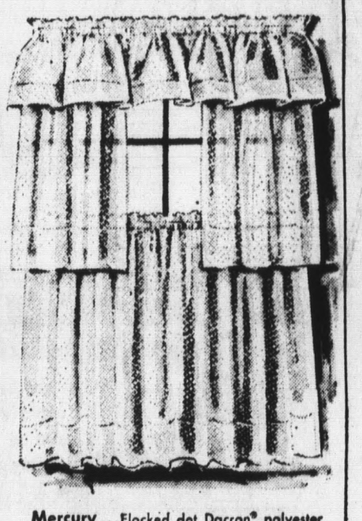

Mercury...Flocked dot Dacron® polyester ninon...extra, luxurious 5" bottom hems.
96"x30" reg. 3.29 ..... NOW 2.80
96"x36" reg. 3.49 ..... NOW $3
Valance, reg. 2.29 ..... NOW $2

'curtain call'...Penney's stages big savings with these Fashion Manor® curtain stars...

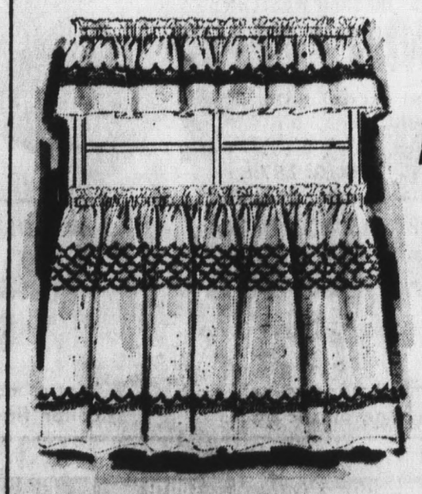

Tuscany...Penn-Prest® cotton hopsacking with gay colored fringe trim.
68"x30" reg. 3.29 ..... NOW 2.80
68"x36" reg. 3.49 ..... NOW $3
Valance, reg. 2.29 ..... NOW $2

REDUCED THRU 14TH ONLY!

Don't miss our big show of savings! Prices are slashed for a limited time on this season's best-selling curtain styles, all carrying Penney's exclusive Fashion Manor® label...a hallmark of quality and dependability. Choose easy-care sheers and opaques...never-iron Penn-Prest® wonders, too! Come see the lovely color combos and the dramatic styles, and save!

FEATURED AT ALL OF THESE PENNEY STORES!
ALAMEDA, BERKELEY, CONCORD SUN VALLEY, CORTE MADERA, HAYWARD SOUTHLAND, LIVERMORE, MT. VIEW MAYFIELD MALL, OAKLAND, PITTSBURG, REDWOOD CITY, RICHMOND, SAN FRANCISCO, SAN JOSE DOWNTOWN, SAN JOSE WESTGATE, SAN LEANDRO, SAN MATEO, SAN RAFAEL, SO. SAN FRANCISCO, SUNNYVALE, VALLEJO, WALNUT CREEK, WESTLAKE SHOPPING CENTER
CHARGE IT! no money down when you use our flexible charge plan

MORE SEATS

between San Francisco and the Orange County, Disneyland Area

Air California again increases its service

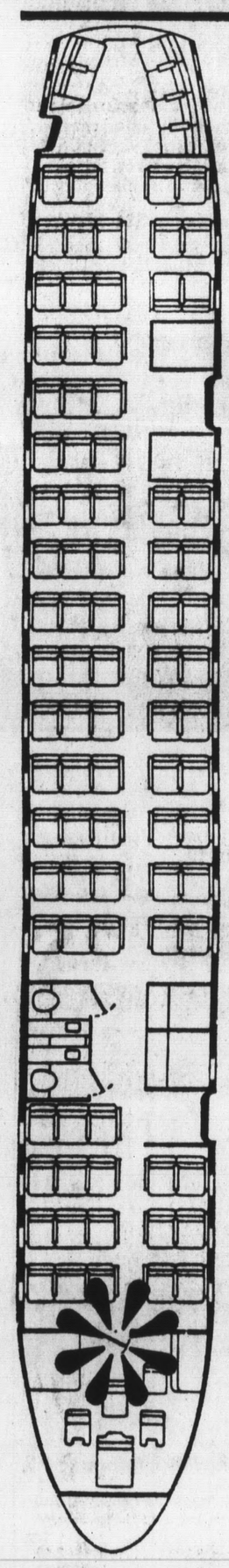

*Lockheed L-188 Electra Aircraft operated by Air California.

Most airlines advertise "flights." But most people don't hire an entire airliner for a simple trip between San Francisco and the Orange County/Disneyland Area. Since all but a very few passeners require just one seat to sit in, we thought we'd let you know that Air California now flys 2,002 seats Monday through Friday between San Francisco and Orange County Airport. 1274 seats Saturday and 1456 seats on Sunday. These seats depart conveniently throughout the day and night.

CALL AIR CALIFORNIA OR YOUR LOCAL TRAVEL AGENT
San Francisco (415) 433-2660 or (415) ENterprise 1-6277
Orange County (714) 540-4550
from Los Angeles and Long Beach: ZEnith 7-0799

AIR CALIFORNIA

Coast Mother Guilty In Welfare Case

A Pacifica woman, mother of five children, who received nearly $3000 more in county aid to needy children funds than she was entitled to over a period of 13 months has pleaded guilty in Northern District Municipal Court to four counts of welfare fraud.

Inspector Jack F. Stuart of the district attorney's fraud and fugitive detail reported that Mrs. Blanct Lewis, 30, of 659 Moana Way, failed to report periodic allotments sent her by Garth Smith, a merchant seaman, who resides at the Lewis home.

As a result, Stuart stated, it was determined that Mrs. Lewis received overpayment of $2915 in welfare benefits in the period between June, 1966, and July, 1967.

Mrs. Lewis was released on her own recognizance, to appear in court for sentencing October 31.

Town Hall Meet Planned In Pacifica

Plans for a Town Hall Meeting in Pacifica have been initiated by 80 representatives of the community's civic and youth-school groups.

Following discussions on narcotics, in particular, the adults and young people have recommended several topics for a Town Hall Meeting.

Reports are being assembled from various discussion groups and are being assembled for further discussion by planning and steering committees.

The Town Hall session had been planned for October 28, but must be re-scheduled because of conflicting activities.

A Legal Aid Society Office In Daly City

Northern San Mateo County's second Legal Aid Society office has opened.

Located at 6029 mission Street, in Daly City, the latest office to be opened is staffed by attorney Cecil McGriff of San Francisco.

McGriff, in announcing the establishment of the Daly City office, said that parties unable to afford a private attorney and who meet financial requirements in that regard may take advantage of the Legal Aid Society's services.

Another such office is located at 208 Miller Avenue staffed by attorneys Bruce Bailey and Les Nichols.

The Daly City office's normal hours are from 9 a.m. to 5 p.m., although after hours may be scheduled by appointment, McGriff said.

North County Area Students At U.C., Davis

Several North County residents are among the 2600 new students admitted to the University of California at Davis for the current fall quarter.

By community, they include:

Daly City—Nancy P. Barile, Letters and Science; Neil W. Blackfield, engineering; Patricia A. Brennan, L&S; Deborah A. Cooper, L&S; Murial R. Friedman, L&S; Adam N. Jamin, engineering; Fredrica A. Klemm, L&S; Virginia E. Lee, L&S; Susan C. Phillips, L&S; Joan R. Ratto, L&S; Carol E. Siegel, L&S.

Pacifica—Barbara J. Miller, agriculture; Douglas E. Robinson, agriculture.

San Bruno — Richard S. Harris, L&S; Julie A. Moraes, agriculture; Thomas J. Reid, L&S.

South San Francisco — Geraldine L. Brenna, LlS; Janet C. Waldron, L&S.

$500 TV Set Stolen in D.C.

A television set, watch and two rings, valued at more than $500, was stolen from the Harold G. Murphy home at 415 A Street Daly City police report.

Fire Prevention Week Proclaimed

Daly City Mayor Bernard (Bud) Lycett has proclaimed the week of October 8 through 14, as "Fire Prevention Week" in the city.

Mayor Lycett called upon all citizens to join in an effective program to promote the safety in the control of fires.

"I urge all of the people of Daly City to participate actively in observing Fire Prevention Week, not only by co-operating with the observance thereof by our local Chamber of Commerce and our City, County and State governments, but also by reminding themselves of the basic need of the contribution with our own Fire Department," he said.

Continued observance of the rules of good fire prevention by all citizens will reduce the loss of life and property resulting from fires, Mayor Lycett pointed out in his proclamation.

Sales Course At Cap High

Women of St. Martin's Episcopal Church in Daly City will stage their annual Bazaar at the church Saturday, November 18, according to Miss Betty Casey, president of the group. She also announced that a special "Quickie" luncheon will be served from noon until 2 p.m. and that dinner will be served from 5:30 p.m. until 7 p.m. at "very reasonable prices."

Among the divisions that are planned for this year are fancy work, white elephant, baked goodies, "next to new" and a gift and toy shop, in various rooms of the church undercroft.

Brisbane League of Voters Endorses a 'Yes' Vote

The Brisbane League of Voters has unanimously endorsed a "Yes" vote on October 17, it was announced today by Chairman James E. Williams.

"We have completed a thorough study into the problem of disposal of garbage," Williams stated, "including all of the arguments presented by both sides of the controversy."

"Our main concern," Williams continued, "has been and will continue to be what is best for Brisbane. The arguments presented by both sides leave no doubt in our minds that the most persuasive facts were presented by those favoring a "Yes" vote."

Williams stressed his hope that future discussions on Brisbane's problems by the League of Voters would always result in as clear-cut a unanimous decision as did the recommendation for a "Yes" vote on October 17th.

D.C. County Aide Retires

John F. Cahill, an accountant in the office of County Controller Edward McGuire, has retired after 34 years of county service.

Cahill, of 107 Wyandotte Street, Daly City, started in the county road department in December, 1933, and worked there as an accountant until December of 1959 when he transferred to the controller's office.

Cahill and his wife, Proctor, plan to leave soon on a long auto trip through eastern and southern United States.

W10711

QUALITY ★ SERVICE ★ DISCOUNTS ★ INTEGRITY

WHITE FRONT STORES

KEEPING FAITH WITH THE CUSTOMER SINCE 1929

Get in on these man-size values

ZIP-OFF HOOD!
BOYS' PARKA
$5 REGULAR 5.97
Yoke front jacket of 65% Dacron® polyester, 35% cotton. Rayon quilted lining, knit collar. Blue, loden or charcoal, sizes 6-16.

MEN'S PILE OR QUILT LINED
SKI JACKETS
Reversible and pile-lined jackets of 100% nylon with roll-under hidden hood and zipper pockets. Snug knit wristlets. In blue, black, green or brown, S-M-L-XL.
7.88 REGULAR 8.97

MEN'S HANDSOME
SPORT SHIRTS
1.88
Stay neat and fresh without ironing! Regular collar style with permanent stays. Polyester/cotton plaids, solids. S-M-L-XL.

JR. BOYS' SKI
JACKETS
$4
Reversible quilted nylon with attached hood. Slash pockets. 3 to 7.

PERMANENT PRESS

BOYS' FAMOUS PULLOVER
SWEATERS
Full-fashioned imported lambswool, classic vee neck. Extra sizes 8-18. **3.33** Reg. 3.97

SPECIAL PURCHASE! BOYS'
SPORT SHIRTS
100% hopsack weave cotton plaids. Hi-boy or button-down collar. 6-18. Save! **$1**

BOYS' TAPERED WESTERN
DENIM JEANS
5-pocket model with long belt loops, tapered legs. Sizes 8-18. REG. 2.97 **$2**

MEN'S SMART NEW
SWEATERS & JEANS
YOUR CHOICE **3.88** REGULAR 4.68 to 4.97
100% shetland wool heathertone sweaters in vee or crew necks, S-M-L-XL. No-iron polyester/cotton dress jeans by Big Yank; black, tan, green. 28-36.

JR. BOYS' NO-IRON TWILL
TAB SLACKS
1.50
Permanent press twill with tab front, elastic back. 4-7.

JR. BOYS' COAT OR MIDDY
PAJAMAS
99c
Warm, machine-washable cotton flannel prints. 4-7.

BOYS' COTTON FLANNEL
PAJAMAS
REG. 1.78 **1.22**
Shrink-resistant! Button front, piped trim. 6 to 16.

MEN'S FULL CUT FLANNEL
PAJAMAS
1.88
Cost style cotton flannel, piped trim. Men's A-B-C-D.

8-12-13

CHARGE IT BANKAMERICARD EASY CREDIT TERMS

SOUTH SAN FRANCISCO 180 EL CAMINO REAL SAN BRUNO EXIT FROM THE BAY SHORE FREEWAY
OAKLAND 633 HEGENBERGER RD AT THE NIMITZ FREEWAY
SAN JOSE 1551 MOORPARK CORNER OF MERIDIAN
SUNNYVALE 150 EL CAMINO REAL AT HIGHWAY 9
PLEASANT HILL 560 CONTRA COSTA BLVD AT CONCORD AVE NEAR FREEWAY

★ STORE HOURS ★
DAILY 12 Noon to 9 P.M.
SATURDAY 10 to 7 P.M.
SUNDAY 11 to 7 P.M.

2-DAY Special

WEDNESDAY and THURSDAY ONLY! HURRY!

QUALITY ★ SERVICE ★ DISCOUNTS ★ INTEGRITY

WHITE FRONT STORES

KEEPING FAITH WITH THE CUSTOMER SINCE 1929

100% HUMAN HAIR Falls

★ CHOICE OF 28 POPULAR SHADES
★ HAND FINISHED

Subtle, skillfully blended shades of silky imported human hair in a luxurious fall, which can be worn as a mane or variously coiffed.

COMPARE AT 59.95	COMPARE AT 79.95	COMPARE AT 99.95
16" TO 18" LENGTHS	18" TO 20" LENGTHS	22" LENGTHS
29.88	39.88	49.88

HOUSEHOLD FIX-UP Sale!

SAVE 20% TO 40%

20 PC. MELMAC STARTER SET 3.97 OUR REG. 4.88

Two lovely patterns to choose from. An ideal starter set in famous Laguna Melmac. Includes 4 dinner, 4 salad plates, 4 cereal bowls, 4 cups, 4 saucers.

"STYLE" HAIR SPRAY

HUGE 17 OZ. SIZE

A formula to hold every type of hair — from full-bodied to ultra-fine. Your choice of "Regular" or "Super Hold".

COMP. AT 1.59 **59c**

"CALM" SPRAY POWDER ANTI-PERSPIRANT DEODORANT

4.2 OZ. AEROSOL

COMP. AT 1.00 **49c**

6.5 OZ. SIZE COMP. AT 1.49 **69c**

GILLETTE SUPER SILVER RAZOR BLADES

COMP. AT 1.49

Double edged shaving blades. PKG. OF 10 **69c**

DENTAL-H TOOTHBRUSHES

Choice of colors and styles.

COMP. AT 69c EA. 3 FOR $1

"JUST WONDERFUL" HAIR SPRAY

Handy, new mini-can. Just right for purse or office!

COMP. AT 49c **17c**

MEDI-QUIK FIRST AID SPRAY

3 OZ. CAN

COMP. AT 1.50 **69c**

RYBUTOL IRON PLUS VITAMINS

Builds rich red blood! Multiple vitamins plus iron.

365 TABLETS

COMP. AT 6.98 **2.99**

CLAIROL U.N.C.U.R.L. RELAXER & CONDITIONER

For sleek, smooth, straight hair.

COMP. AT 3.95 **1.99**

PLAYING CARDS PLASTIC COATED

Regular or pinochle. Decoratively backed.

COMP. AT 49c EA.

4 PKS. **99c**

POKER CHIPS

OUR REG. 98c EACH

BOX OF 100 2 BOXES **99c**

CHIPPER'S BUTTER TOFFEE PEANUTS

4 OZ. SIZE PACKAGES

Buttery, sugar-crusty roasted peanuts.

COMP. AT 29c EACH

FOR **25c**

BIG DISCOUNT SAVINGS

ROBESON CORN POPPER—4 QT. SIZE

Glass domed for see-through observation. Domed cover flip-flops to act as server.

7.88 MODEL 654

DELUXE 4-CUP PERKETTE

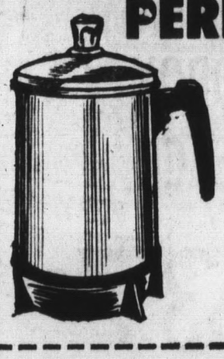

Perks 4 cups of coffee. Safety thermostat prevents burn-out if pot runs dry.

3.88 #444

PROCTOR-SILEX STEAM & DRY IRON

Visible water level fill. Plenty of steam for easy ironing. Easy-to-read fabric dial. Leak proof. #10727.

FREE 1 YR. REPLACEMENT

7.48

PROCTOR-SILEX DELUXE 2 SLICE TOASTER

Glistening chrome body with white trim! Toast color control. Snap-out crumb tray cleans in a whizz.

7.48

OPEN STOCK STAINLESS STEEL FLATWARE

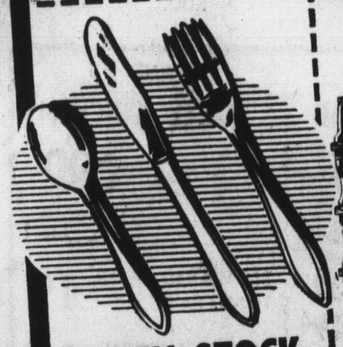

Stainless steelware, Spoons, forks, knives, iced tea spoons, soup spoons and butter knives and others.

OUR REG. 25c **18c** ea.

EARLY AMERICAN SPICE RACKS

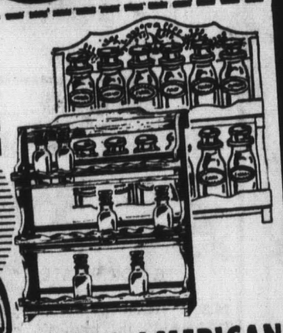

2 and 3-tier styles in walnut finished hardwood and 2-tier style in white enameled wood with Delft-blue trim.

WALNUT 2-TIER WITHOUT BOTTLES **66c**

WHITE & BLUE 2-TIER WITH BOTTLES OR WALNUT 3-TIER WITHOUT BOTTLES **99c**

PRESCUT CRYSTAL GLASSWARE

Glassware in the traditional sunburst pattern. Choose 13" server, covered candy dish or 11" vase.

OUR REG. 88c **68c** EA.

EMBOSSED METAL WASTE BASKETS

Deep embossing embellishes oval metal waste baskets. Oblong styles in leather grained plastic.

VARIED DESIGNS **99c** EA.

OVER 100 HUGE DEPTS.

DECORATOR MOTIF THERMAL MUGS AND TUMBLERS

Double walled plastic mugs. For cold or hot drinks. Won't sweat, break, leak.

38c EA.

"HEFTY" STORAGE BAGS

DOUBLE WALL QUILTED PLASTIC BAGS

Storage bags in quart, gallon and utility sizes. Expands without tearing.

39c EA.

MAHOGANY STEP STOOL

A reproduction milk stool of Colonial times—handy step-up for children's rooms, and for kitchens.

1.58

COSCO BAR STOOL AND CHAIR COMBO

Convertible — adjusts from 30" bar height to 24" table height. Beautiful decorator colors! #474.

COMP. AT 15.88 **12.88** EA.

ROTOBROIL "Bel Aire" REMOTE CONTROL HAIR DRYER

PORTABLE PROFESSIONAL MODEL

Adjustable hood with air vents. 5 way heat control.

17.88 #HD-210

HAMILTON BEACH BLENDER

THOUSANDS SOLD AT 19.88

32 ounce container with pouring lip and handle. Four surgical steel cutting & blending blades to fold, whip, puree and crush.

$15.88 MODEL #210W

45 PC. DELUXE EARTHSTONE DINNERWARE SERVICE FOR 8

New! Beautiful exclusive hand painted patterns, underglazed surface — An exciting durable service that you'll be proud to use.

OUR REGULAR PRICE 19.88

$16.88

A-10

CHARGE IT BANKAMERICARD EASY CREDIT TERMS

SOUTH SAN FRANCISCO
180 EL CAMINO REAL
SAN BRUNO EXIT FROM THE BAY SHORE FREEWAY

OAKLAND
633 HEGENBERGER RD.
AT THE NIMITZ FREEWAY

SAN JOSE
1551 MOORPARK
CORNER OF MERIDIAN

SUNNYVALE
150 EL CAMINO REAL
AT HIGHWAY 9

PLEASANT HILL
560 CONTRA COSTA BLVD.
AT CONCORD AVE. NEAR FREEWAY

★ STORE HOURS ★
DAILY 12 Noon to 9 PM
SATURDAY 10 to 7 PM
SUNDAY 11 to 7 PM

Westlake FOOD CENTER

85 WESTLAKE COURT
ON THE MALL
DALY CITY

We Reserve the Right to Refuse Advertised Specials to Minors and Commercial Establishments.

STORE HOURS:
Mon., Tues., Thurs., Sat., 9 A.M.-9 P.M.
Wed. and Fri., 9 A.M.-10 P.M.
Sunday, 9:30 A.M.-6:30 P.M

DAIRY VALUES

BUTTER	SYLVESTER CUBES Lb.	79¢
CHEESE	CARNATION COTTAGE — pt.	29¢
SOUR CREAM	½-PINT CARTON	29¢
HALF AND HALF	PINT CARTON	29¢
WHIPPING CREAM	HALF PINT	37¢
BUTTERMILK	Qt.	19¢
JUICE	SUNNYLAND FRESH ORANGE (QUART 49c) 48-oz. JUG	69¢
SALADS	Bob Ostrow Assorted—39c size	33¢
CHEESE	BORDEN'S SLICES AMER-PIM-SWISS 3 6-oz. Pkgs.	79¢
CHEESE	CACHE VALLEY SLICED SWISS, ¾-Lb. Pkg.	55¢

SKYLINE PLAZA — WESTLAKE FOOD CENTER - SKYLINE PLAZA — WESTLAKE

SHOP WESTLAKE-SKYLINE "LIVE BETTER

WE FEATURE WOLFSEN FORMULA FED — WM. TAAFFE — ARMOUR'S STA

WITH THIS WESTLAKE SKYLINE COUPON
MAXWELL HOUSE COFFEE
2 LB. TIN LIMIT ONE 99¢
INSTANT YUBAN 1.59 9-oz. Jar 1.29
Exp. OCT. 15th

COFFEE

MAXWELL HOUSE INSTANT 1.47 10-oz. JAR 99¢

APPLESAUCE

APPLETIME 3 17c 303 TINS 39¢

LUX LIQUID

PLASTIC 85c QT. 59¢

PINEAPPLE JUICE

MONARCH HAWAIIAN 33c 46-oz. Tin 19¢

WESTLAKE QUALITY MEATS

STEAK S

TRIMMED TO PERFECTI

CHUCK STEAKS
SIRLOIN, SWISS BOTTOM ROUND 89¢ lb
UP TO 33% DISCOUNT
FANCY MARKET FILET STEAKS lb. 1.59

BONELESS BEEF

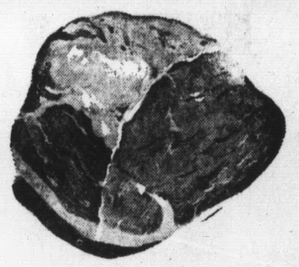

FANCY BOTTOM ROU
OR
BONELESS RU
ROASTS
A 31% DISCOUNT

GLORIETTA
STEWED TOMATOES
303 TINS
5 WHOLE TOMATOES 4 303 TINS 89¢ 99¢

Libby's SALE
FRUIT COCKTAIL 4 303 Tins
HALVES BARTLETT PEARS 3 303 Tins
CUT GREEN BEANS 4 303 Tins
WHOLE SECTIONS GRAPEFRUIT 4 303 Tins
99¢

NO DEPOSIT BOTTLES
SHASTA BEVERAGES
6 LARGE BOTTLES WATER AND SOFT DRINKS 1.00

GLORIETTA
APRICOT NECTAR 8 12-oz. Tins 99¢
TOMATO JUICE 10 12-oz. Tins 99¢

NESTLE'S NEW 4 VARIETIES
COOKIE MIXES
3 49c Pkgs. 1.00

BANQUET GOLDEN CLEAR
CHICKEN BROTH
3 47-oz. TINS 1.00

UNION CARBIDE TEXTURED
GLAD WRAP
55c 200 ft. ROLL 39¢

ZEE COLORED
TOILET TISSUE
3 4 ROLL pkgs. 1.00

LIBBY'S MEAT BALL or BEEF STEW
24-oz. Tin 53¢

KAL-KAN DOG FOOD
Bits O'Beef Bits O'Heart 7 6-oz. Tins 99¢
Horsemeat Balls Chunk Beef 5 Tall Tins 99¢

ROMA
EGG NOODLES
12-oz. Pkg. 29¢

S&W FANCY
CHUNK TUNA
34c 6½-oz. TIN 25¢

PRECIOUS SALE
MOZZARELLA Cheese Ball—8 oz. 39¢
MOZZARELLA String Cheese—8 oz. 43¢
HALVES AND BARTLETT PEARS 43¢
MOZZARELLA Cheese Balls—12 oz. 59¢

SWANSON CHICKEN SPREAD 2 5-oz. Tins 39¢
SWANSON'S BONED CHICKEN 3 5-oz. Tins 1.00

COOKIE SALE
N.B.C. HONEY GRAHAMS lb. pkg. 39¢
SUNSHINE HYDROX lb. Pkg. 49¢
A.B.C. SALTINES lb. Pkg. 29¢
ZEE WAXED PAPER 100-ft. Roll 19¢
DE LUXE CHIFFON NAPKINS—50 ct. 39¢

BISCUITS

PILLSBURY REFRIGERATED
CINNAMON ROLLS 39c Pkg. 25¢
3 12c TUBES 25¢

AMERICA'S FAVORITE
CLOROX BLEACH
½ GAL. 37¢

Libby's LO-CAL CLING
PEACHES
3 29c 2½ TINS 69¢

PIZZA BARBECUE

Westlake FOOD CENTER
DAILY 9 A.M. to 7 P.M.
SUNDAYS 9 A.M. to 6 P.M.
PHONE PL 5-7250

FREE - ONE PINT POTATO SALAD
WITH EVERY PURCHASE OF
PIPING HOT, BARBECUED
CHICKEN
TOTAL VALUE OF BOTH 1.84 NET WT. 1-LB.
1.39 WED. THRU SUN.

HORS D'OEUVRES IDEA!
OUR OWN FANCY
DELECTABLE PIZZA

	SMALL	MEDIUM	LARGE
CHEESE	99¢	1.29	1.49
DE LUXE	1.19	1.69	1.99

	SMALL	MEDIUM	LARGE
CHEESE AND MUSHROOM	1.09	1.49	1.69
CHEESE AND PEPPERONI			
CHEESE AND ANCHOVIES			
CHEESE AND SAUSAGE			
CHEESE AND SALAMI			

ITALIAN STYLE, ALL VARITIES
Lunch Meats ½ LB. 89¢
FRESH, PURE PORK LINKS
Sausage LB. 79¢
MEATY, SMOKED
HAM HOCKS LB. 59¢

ALL BARBECUE SPECIALS ON SALE AT WESTLAKE FOOD CENTER ONLY

Westlake FOOD CENTER LIQUORS
DAILY 'TIL 10 P.M.
SUNDAY 9 to 9 PL 5-8510

Early Times
KENTUCKY STRAIGHT
BOURBON WHISKEY
SPECIAL!
½ GAL. 11.49
LIMITED TIME ONLY

Garden Fresh

BANAN
APPLES
POTAT

FIRM RIPE
TOMATOES
CALIF. GROWN 12¢ lb

GROCERY PRICES EFFECTIVE WEDNESDAY, OCT. 11th THROUGH SUNDAY, OCT. 15th

NE PLAZA — WESTLAKE FOOD CENTER — SKYLINE PLAZA — — WESTLAKE FOOD CENTER

TER FOR LESS"

TAAFFE — ARMOUR'S STAR — SWIFT'S PREMIUM — OUR OWN SPECIAL TRIM

Extra! Extra! Extra!
FRESH EASTERN FAMILY PAK
PORK CHOPS 69c
REG. 99¢ LB.

SKYLINE PLAZA MARKET
250 SKYLINE PLAZA at WESTMOOR
DALY CITY

STORE HOURS:
Week Days—Mon. Thru Sat. 9 A.M. to 9 P.M.
Sundays, 9 A.M. to 6 P.M.

We Reserve the Right to Refuse Advertised Specials to Minors and Commercial Establishments.

AK SALE — SKYLINE PLAZA TRIM

RIMMED TO PERFECTION
KS ..... lb. 59c

9c lb
UP TO 33% DISCOUNT
lb. 1.59

PORTERHOUSE, TOP ROUND, T-BONE, PRIME RIB ..... 99c lb
SIRLOIN TIP STEAKS ..... lb. 1.29

S BEEF ROASTS

FANCY BOTTOM ROUND OR BONELESS RUMP ROASTS 75c lb
A 31% DISCOUNT

FRESH GROUND CHUCK 59c lb
FRESH TURKEY
FRESH PORK CHOPS
HONEYSUCKLE SLICED HEAT-IN-BAG 89c 14-oz. PKG. 69c
LOIN CENTER CUT REG. $1.39 LB. 89c lb

FRESH, EASTERN PORK LOIN ROAST
Loin End Reg. 79c Lb.

55c lb

CANNED HAMS
AGAR BONELESS AND SKINLESS 5 lb. TIN 3.99

BEEF Freshly Ground ..... 3 LBS 1.05
SAUSAGE Pure Pork Country Style — Lb. ..... 59¢
ROUND Fresh Ground ..... Lb. 89¢
MEAT LOAF Beef, Pork, Veal — Lb. ..... 59¢

FRESH CALIFORNIA FRYER PARTS
LEGS, THIGHS, BREASTS 59c lb
WINGS ..... lb. 29¢

MORRELL'S TOM SAWYER BACON Lb. Pkg. ..... 55¢
MORRELL'S ALL MEAT FRANKS 12-oz. Cello Pkg. ..... 39¢
HORMEL SAUSAGE BROWN 'N SERVE 8-oz. PKG. ..... 49¢

SWANSON TV VEAL PARMAGIAN 69c Dinner 55c

Rich's COFFEE RICH NON-DAIRY COFFEE LIGHTENER
No milk - No cream - No butter fat
31c Pint Tub 19c

Kold Kist CHILI CON CARNE 39c 14-oz. PKG. 25c

WHOLE SUN FLORIDA FROZEN ORANGE JUICE 8 6-oz. Tins The Real Thing 99c

Kold Kist SIRLOIN TIPS 59c 14-oz. PKG. 49c

Kold Kist SANDWICH STEAKS 1¾ oz. Steaks 10 FOR 99c

MORTON'S SUGAR DONUTS 3 39c 18 ct. POWDERED OR CINNAMON 79c

Kold Kist FROZEN MACARONI AND CHEESE PKG. 39c 29c

C&W BUTTER-SAUCE VEGETABLES
- CREAMED SPINACH
- CUT BEANS
- CUT CORN
- PETITE PEAS

4 39c PKGS. Frozen 1.00
LEMON-GLAZED CARROTS ..... 33¢

DANISH COOKED SLICED DANOLA HAM 69c 4 1-4-Oz. PKG. 59c

CARNATION ICE CREAM ½ GAL. 69c
WOW! 20 FLAVORS

BIRDS EYE CONTINENTAL FRUITS 3 39c PKG. 1.00

PRODUCE

NANAS 9c lb
PLES
TATOES

THE FAMOUS VALERY
JONATHAN THE TASTIEST 4 Lb. Bag 39c
U.S. NO. 1 OREGON RUSSETS 10 LB. BAG 39c

ITALIAN MUSCAT GRAPES VERY TASTY 10c lb
LARGE, CRUNCHY BELL PEPPERS CRISPY AND FRESH 10c lb
RED LEAF or BUTTER LETTUCE 2 LARGE HEADS 19c

TORTELLINI Florence ALSO LUNETTE 1.19 LB. PKG. 89c

ORE-IDA PIXIE CRINKLE POTATOES 29c 12-oz. PKG. 19c

CALAVO FROZEN AVOCADO DIP 69c Tin 49c

MORTON'S CREAM PIES 39c PKG. ALL FLAVORS 25c

CHET'S TAMALES 3 39c PKGS. 79c

PRODUCE, MEAT and BARBECUE SPECIALS EFFECTIVE WEDNESDAY, OCT. 11th THROUGH SATURDAY, OCT. 14th

Five Congregations Show Lutheran Church Unity

Four Coastside Lutheran churches — Holy Cross Lutheran, Our Savior's Lutheran, and Bethlehem Lutheran, all in Pacifica and Westlake Lutheran, in Daly City — have made final plans for a common observance of the 450th anniversary of the Protestant Reformation at Holy Cross Lutheran Church in Pacifica Sunday evening.

The Rev. David Ehline, pastor of Holy Cross Lutheran Church, noted this to be the second of four joint observances planned during October by the Lutheran churches.

An estimated 200 persons met October 1 in Our Savior's Lutheran Church in Pacifica to see the motion picture, "Martin Luther," a dramatic portrayal of the historical events of the Reformation.

A family retreat was conducted at a church camp near Felton October 6 and 7.

On October 22 youth of the four churches will participate in a "Youth Happening" at Westlake Lutheran in Daly City.

The Churches involved represent three different national Lutheran bodies, The Lutheran Church in America, the Lutheran Church, Missouri Synod; and The American Lutheran Church.

These church bodies together comprise some 9,000,000 Lutherans in the U.S. and Canada.

The October 15 Coastside event will bring together the families and interested friends of the four churches for a potluck supper at 6 p.m. on Sunday evening.

This will be followed by a program featuring a joint choir of the four churches and panel discussion on "Unities and Differences in an Ecumenical Era," led by the four pastors of the congregations involved.

The public is invited.

Two Family Nights Set At Broadmoor

Two church family nights are planned for the Broadmoor Presbyterian Church, 377-87th Street, Daly City, both at 6:30 with potluck suppers.

The first is to be Friday with the Deacons sponsoring the supper and the High School UPY providing a program of song "spirituals."

The second family night is to be October 27, with a Hallowe'en theme.

Children will attend in costumes — adults, too if they desire.

The Women's Association will sponsor the supper and the Mariners will conduct a program of contests and games.

The Sunday services for the weekend are at 9:15 and 11 a.m.

The theme is "The Significance Of Your Baptism." The choir will sing the anthem, "A Faithful Shepherd is My Lord," by Stein, as led by Jack Harder, organist-director.

Two sessions of Sunday School are held during these services for which infant care is also provided.

The 9:15 hour will begin with a family service for children and adults and continues with classes for all.

The public is invited, said the Rev. Herbert Tweedie, pastor.

Guest Pastor To Speak At Bethlehem

Bethlehem Lutheran Church in the Fairmont area of Pacifica will observe Campus Ministry Sunday at both services October 15.
tober 15.

The Rev. M. Douglas Swendseid, pasotr, announced that the Rev. Sigurd T. Lokken, campus pastor for the National Campus Ministry of the Lutheran Church at the University of California, Berkeley, will be the guest speaker.

Pastor Lokken has pastorial responsibility for students of the Lutheran Church at the Berkeley Campus and represents the church to the university community as a whole.

Bethlehem Lutheran Church, 533 Hickey Boulevard, Pacifica, holds worship services at 9 and 11 a.m. Sundays and has a church school for all age groups at 10 a.m.

Holy Angels Sets Two Fall Lectures

Two separate courses of lectures will open the fall series of programs at Holy Angels Catholic Information Center, Arthur J. Winterhalter, director, announced.

The new series will begin October 19th, at 7 p.m. in the Parish Hall, 107 San Pedro Road.

The Rev. Daniel A. Sullivan, assistant pastor, will present a series of informal religious talks and discussions on the teachings of Jesus Christ and The Church. This will be presented from 7 to 8 p.m.

Wintehalter, a married bay theologian, will present a historical survey of the Church, "Pathways of Catholicism" from 8 to 9 p.m.

The programs will be offered every other Thursday evening.

Regardless of faith, all are welcome.

The programs are free and no obligation is involved.

Free coffee and refreshments are served during the discussion periods.

Simpson Singers At Westside Baptist Church

At the 11 a.m. Sunday worship hour of the Westside Baptist Church, Inverness Drive and Hickey Boulevard in the Fairmont subdivision of Pacifica, Pastor A. David Donnelly will speak on the topic, "First Thing First."

This is another in a series of messages from Paul's first letter to Timothy.

A special musical presentation by the Simpson Singers of Simpson Bible College in San Francisco, will be featured.

During this service a nursery is provided for babies and toddlers. Mr. and Mrs. Bill Anderson conduct a Primary Church service for boys and girls four years through seven years, during the last half of the adult worship hour.

Walgreens FOR PRESCRIPTIONS

WESTLAKE
ROBERT MARKUSE, Mgr.,
Westlake Shopping Center
We will be happy to call your doctor for authorization to fill prescriptions filled elsewhere.

COMPARE OUR PRESCRIPTION PRICES

OPEN NITES AND SUNDAYS
WED. THRU SUN. SALE

VICKS FORMULA 44 Reg. 1.09 – 3¼-oz. 66c

STYLE HAIR SPRAY Reg. 79c – 13-oz. 44c

BAN DEOD. SPRAY OR ROLL-ON Reg. 98c 44c

EXCEDRIN THE EXTRA-STRENGTH PAIN RELIEVER–Reg. $1.59 97c

Overseas FM·AM·SW 3 BAND–12 TRANSISTOR RADIO

• SHORTWAVE—Music & News from Overseas
• FM—Fine "Static-free" Music
• AM—Your Favorite Programs
Compare at $39.95 NOW 18.95 Fully Guaranteed
AC Converter Optional $2.95

ALL CHANNEL VHF-UHF Portable TV

A Walgreen Exclusive!!
• 57 sq. in. formerly known as 12 in. TV
• Compact size fits anywhere
• 2 Earphone jacks
• Precision hand-wired chassis
Buy Now For Christmas EASY LAY-A-WAY PLAN
$69.95 COMPARE ANYWHERE AT MUCH, MUCH MORE!

BATTERIES INCLUDED Walkie Talkie Set 8.57 Pair

REMINGTON $33.95 SHAVER Selectro Shaver '300' 19.95

$19.95 VALUE Sunbeam Shaver 9.99

Trick Or Treat!

Jr. Size Candy Bars Choice of 3 Popular Bars Milky Way, Snickers, or 3 Musketeers. Bag OF 31 59c

Bag 100 Pal Bubble Gum 69¢

Reeds 150 pc. Trick or Treat 69¢

Bag 100 Peanut Butter Kisses 49¢

Holloway 40 Milk Duds 69¢

Join the girl from S.A.V.E. at the SINGER SALE-A-THON

LAST 4 DAYS!

FIND SAVINGS! SELECTIONS! QUALITY! IN EVERY MAJOR SINGER PRODUCT.

S.A.V.E. $60 OFF REG. PRICE

Golden Touch & Sew deluxe zig-zag sewing machine in beautiful desk!

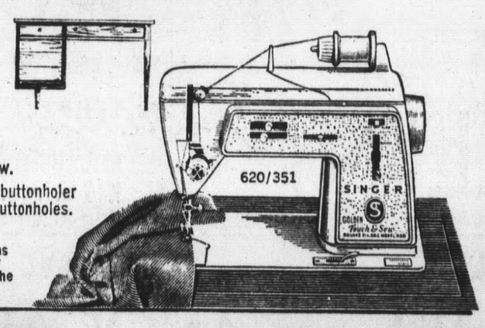

• Exclusive Push-Button Bobbin winds right in the machine.
• Exclusive chainstitching for basting, growth tucks.
• Exclusive Spinning Reel Thread system for smoother thread flow.
• Exclusive new PROFESSIONAL* buttonholer sews many different kinds of buttonholes.

Join S. A. V. E.! Spot great reductions on all five models of Touch & Sew* sewing machines—portable or in the cabinet of your choice!

HE-8001

S.A.V.E. $60 OFF REG. PRICE

Put COLOR TV in your life
• Advanced color circuitry ensures clear, sharp, steady, natural color picture.
• 168 sq. in. viewing area.
• Automatic degausser demagnetizes tube to give purer colors.

FREE! Project 3 stereo record, regularly $4.39, with purchase of every SINGER* stereo phonograph.

What's new for tomorrow is at SINGER today!*

SINGER

WESTLAKE SHOPPING CENTER
OPEN WEDNESDAY AND FRIDAY NIGHTS 'TIL 9
PHONE 992-3890

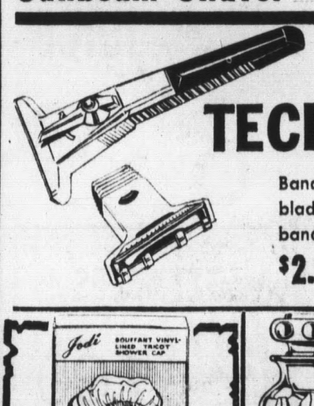

GILLETTE TECHMATIC RAZOR
Band in cartridge replaces the blade. Flip lever, advance the band, lock new edge in place.
$2.95 OUTFIT FOR 2.19

MENNEN SKIN BRACER Reg. $1.10 7-oz. Size 69c

BOUFFANT SHOWER CAP Hi-style Jodi vinyl lined and ruffled. 93c style 79¢

Reg. $2.49 SAVE $1.00 on CHOCKS BRAND
VITAMINS PLUS IRON Chewable, Fruit flavored Bottle of 60 1.49

DR. WEST'S TOOTHBRUSH "Germ Fighter" . . . with nylon bristles. Save! 69c Seller! 49c

PLAYTEX GLOVES $1.39 Living gloves with an EXTRA right glove with ea. pair. Pair & a SPARE 1.19

BEAUT-TEASE—Professional Design HAIR BRUSH 98c Model 79¢

FOR COLD SORES—CHAP. LIPS BLISTEX 39c Size 33¢

GOBLINS! COSTUMES WITH MASK

Scary, funny and pretty ones—decorated rayon in sizes S, M, L.
$1.18 Styles 99c Each

29c PLASTIC 6-Inch PUMPKIN 19c

★ BEST LIQUOR BUYS ★

RUM, BRANDY OR WHISKEY Choice Your 3.19 Fifth

Full Case, 38.28

VODKA OR GIN Your Choice 2.59 Fifth

QUART 3.34

CASE OF 24 CANS BEER HOF BRAU 2.88

Burgundy, Sauterne or Vin Rose Wine Gallon 1.19

YOUR HOST-PREPARED COCKTAILS Martini • Manhattan $2.29 2 FOR $4.50

Chilean Wine Riesling Reg. 99c 23-oz. 69¢

Old Mill Creek—Straight BOURBON 2.99 5th

★ TOY "EXPO '67" ★

Use Our LAY-AWAY Plan 50c Holds 'til Christmas

Cuddly Velvet Loony Lions Silly-cute faces and plush trim.. Choice of 3 1.17

DANCING DISNEYS 5" wind-ups by Marx have a ball! CHOICE: 87c

DRAW WITH SPIROGRAPH 4 pens, design elements, more! By Kenner 3.37

Vehicles, Pets, Etc. Action Toys 77¢

Bundle of Love 11½" DOLLS 1.97

1/25 Scale Model CAR KITS 97¢

Make a Real Cuckoo Clock 2.47

Balls, Rack, Cue, etc. POOL TABLE 1.97

Grand Prix SPEEDWAY 2.17

Club Elects Staff

Westmoor's Future Teachers of America held club elections, discussed the cadet teaching program and planned activities for the up-coming year recently.

Elected president was junior Marilyn Alarcon. Assisting her in the post of vice-president will be Christine Hill. Rosie Guillen, a freshman, will be secretary-treasurer.

Mrs. Anne Maionchi, adviser, acquainted new members with the cadet teaching program for seniors. Any interested senior may drop one class and cadet teach at a district elementary school during sixth period. He assists the teacher with paper correction, works individually with the students and under the teacher's direction, instructs the class. This semester there is one senior, Diana Stone, who is engaged in this program. Diana works at kindergarten at M. Pauline Brown Elementary School.

Plans for the year involve mostly fund-raising projects and field trips. Ideas such as carnivals, bazaars, candy and poster sales, and designing articles such as jewelry or paper flowers to be sold later, were brought up.

The possibilities of a trip to Santa Cruz were discussed for the spring semester. This semester the Future Teachers may respond to an invitation issued them by San Francisco State College to come and sit in on some of their teacher training courses.

OVER 200 GIRLS from Westmoor High School participated in the first annual "Big Sister" Tea to have been held in Westmoor's 11-year history.

An extension of the orientation program, the tea was designed to promote friendship between freshman and senior girls and to acquaint the new students with school activities and social life.

Tables festooned in red and white were arranged in the cafeteria for the gala affair. Daisy arrangements and white paper doilies completed the picture. Refreshments included sandwiches and various kinds of cookies, highlighted by a citrus punch. Sybil Morgan headed the refreshment committee, and Maureen Glass was responsible for decorations. To arrange these preparations, Senior and Freshmen girls donated their time and efforts.

Emphasizing the role of girls in Westmoor activities, the program included speakers representing student government, International Friendship Club, Girls Athletic Association, and Rally Commitee. Unlimited opportunities were presented. Speaking for girls in government, the student body treasurer, Kathy Knowlton pointed out that at Westmoor girls were not intimidated by the male populace on a political level. Evidence of this is the Sophomore and junior classes, both headed by all girl officers.

Mentioned was the lack of discrimination in overseas programs as confirmed by two Senior girls, Perky Gillespie, and Jackie Achille, who spent their summer abroad with the aid of the International Friendship Club.

Girls Athletic Association is a program designed for the Sports minded girl. The president, Nancy Eichelberger listed various activities available including bowling, horseback riding, trampoline and tumbling.

Perhaps the feature attraction for all girls in high school is the Rally Committee, a group that has been elected as cheerleaders and pep girls to represent Westmoor.

A spirited Westmoor spellout was performed by the cheerleaders, followed by the pep girls doing a dance routine. The Rally Commissioner, Nancy Foreman, pointed out to the freshmen that they are eligible to run for a Rally Committee position in the Spring of 1968.

Mistress of ceremonies was publicity commissioner Trudy Erikson. Mrs. Ruth Blacke was advisor.

Each senior girl welcomed her "little sisters" in attempt to break down the barriers between uperclassmen and freshmen. A friendly atmosphere was created by the mutual good will and liveliness of the group.

FREEZE DRIPPINGS

Drippings from a beef or veal roast, when they are not used for gravy, may be put in the freezer and used to enrich meat sauces.

VITAL to student government are class officer elections such as those held at Westmoor last week. For the current semester the junior class will be run by four girls.

Newly-elected president is novice Anita Rhetta, daughter of Mr. and Mrs. James Monegain of 71 Oceanside Drive.

Sydney Farr, also a novice, will hold the vice-president slot. Transferring to Westmoor in her sophomore year, Sydney is the daughter of Mr. an Mrs. James Farr Jr., of 711 Clarenada Drive.

The position of secretary is filled by Pat Guillen, the daughter of Mr. and Mrs. Manuel Guillen of 1643 Sweetwood Drive.

Nancy Eichelberger, daughter of Mr. and Mrs. Jack Eichelberger of 44 Belmont Drive, is treasurer.

THE CLASS OF '70 recently elected an all-female executive board. Selected officers are Debbie Shapiro, president; Maria Rizzo, vice-president; Karen Cook, secretary; and Sandy Lopez, treasurer.

The new officers' main responsibility this semester will be to organize the sophomore's campaign in the annual canned food and clothing drives. Debbie, although a novice, will not find this task unfamiliar.

Debbie is the daughter of Mr. and Mrs. Harold Shapiro of 239 Palisades Drive.

Maria is the daughter of Mr. and Mrs. Sam Rizzo of 735 Steward Ave. and Sandy is the daughter of Mr. and Mrs. M. E. Lopez of 24 Westmont Drive while Karen is the daughter of Mr. and Mrs. Abner Cook of 11 Skyline Drive.

District Women's Meeting

Women's Club members from San Mateo, San Francisco and Marin counties met on Monday morning at the South San Francisco Clubhouse for the Golden Gate District conference of the California Federation of Women's Clubs.

Mrs. Arthur Lucheti presided and Mrs. San Douglas, state chariman on the status of women, spoke. Mrs. Douglas is one of seven women of the advisory commision on the staus of women appointed by the governor.

Mrs. W. G. Yasinitsky, South San Francisco president welcomed the officers and members of the 42 constiuent group and the district oficers. Luncheon was served at noon followed by reports by chairmen and officers.

County residents serving as district oficers Mmes. William Wright, Millbrae, first vice president; Christian Sorensen, Atherton, recording secretary; R. C. Forbell, Millbrae, corresponding secretary, and Mrs. John D. Atkinson, Drive, Millbrae, will take reservations for luncheon.

Mrs. Wright, 339 Paramount Menlo Park, auditor.

Mrs. Luchetti and other state district left yesterday to chairmen in the Golden Gate attend the state board meeting in Long Beach.

Mrs. Walter H. Harness, state president, will convene the three-day session at the Edgewater Inn with the theme of "Service for Progress."

Localites attending the president's dinner Tuesday evening were Mmes. William H. Morgan, gardens and beautification; Mrs. Albert J. Crichton, vice president at large; Mrs. William Kasper, health and welfare; Mrs. Alf E. Uddenberg, international hostess, north; Mrs. Walter J. Clark, itinerary, and Mrs. Cecil L. Cooley, press and publicity, north.

A report on "Project Concern" was included in the meeting. It is a non-profit medical relief organization with a 42-bed hospital in the Central Highlands of South Vietnam at Da Mpao near Delat.

Pastor Stram Selects Topic

"What Does God Mean to You?" Romans 9:14-33, will be the 11 a.m. message by Pastor Walter Stram October 15 at the Peninsula Church of Christ (Christian), Angus at Masson, San Bruno.

Bible classes for all ages start at 9:45 a.m.

Adult, youth and children's inspiration meetings are held at 6:30 p.m., with a public Bible refresher course at 8 p.m., Fridays.

RENT AN ORGAN Only 7.95 a month

FREE lessons and lesson materials

CALL NOW — 661-8180

STONESTOWN SHOPPING CENTER

292 Winston Drive, San Francisco

SHERMAN CLAY

everything fine in music since 1870

IT'S O. K. TO OWE KAY!

KAY Jewelers

COAST TO COAST

Bankamericard • Master Charge Accounts Gladly Accepted!

51ST ANNIVERSARY SALE

Celebrating 51 Years of Serving America!

Offering the most fabulous values ever—during this great event! Huge savings in every department... watches, diamonds, radios, jewelry, cameras... hundreds of items at lowest prices. Hurry in today!

FREE!

Deluxe 10 Pc. Party Time Set

Free with any single item purchase of $19.88 or more.

8 beautiful 12 oz. gold trimmed beverage glasses plus handsome covered metal ice bucket...ideal for many uses!

Ladies' Pearl Pendant

Excellent gift. 14K yellow gold chain with fine links. Cultured pearl.

Reg. $5.95 $2.88

No Money Down • Charge It

A Terrific Value! 16 Transistor Radio

Amazing power, tone quality and selectivity. Incl. battery, earphone, case.

Compare at $7.95 $4.88

No Money Down • Charge It!

Stainless Steel 3 pc. Carving Set

Hollow handle. Shaped for easy carving. New design. Highly polished, never tarnishes.

Compare at $5.95 $3.88

Gift Boxed

Attractive Imported Salt 'n' Pepper Set

Ceramic with hand painted floral design & brass stand. Big value, charming shape.

Don't miss this 29¢

Buy Several

Spin Cookery Magic! Osterizer Liquifier-Blender

Save money with push-button convenience! Create exotic delicacies from leftovers.

Compare at $39.95 $24.88

No Money Down • Terms to Suit

Decorator Style Cordless Wall Clock

Battery operated, 36" diameter, gleaming brass spires; black dial with raised brass numbers.

Regular $19.88 $9.88

No Money Down • Terms to Suit!

Holiday Cheer 26 pc. Punch Bowl Set

7 qt. bowl, ladle, 12 6-oz. cups & 12 cup hangers. A sensational value at this price.

$5.95 Value $2.88

Just Add to Your Account!

Famous Aiwa PORTABLE RADIO-PHONO

Your favorite radio program or record anywhere — beach, party or home. Solid state, plays all size records, all speeds. Batteries included, carry case.

$29.95 Value $19.88

No Money Down • Terms to Suit

FAMOUS Sunbeam APPLIANCE SALE! BUY NOW AND SAVE!

Sunbeam Multi-Cooker Fry Pan

Teflon coated — buffet style. Cooks, fries, roasts and bakes.

$19.88

No Money Down • Terms to Suit!

Man's 25 JEWEL AUTOMATIC

Has stainless steel back and is antimagnetic. Shock proof. Includes beautiful expansion band. Has sweep second hand that lets you time many sporting events.

Reg. $29.95 $19.88

No Money Down • $1 a Week

Color Pack POLAROID CAMERA

Color pictures in 60 seconds. One-half the price of the original camera. Precision electric eye for perfect pictures indoors or outdoors. An ideal gift for anyone.

Sale $39.88

No Money Down • $1 a Week

Sunbeam TOASTER

Radiant control — with choice of 9 shades of brownness.

$12.88

No Money Down Terms to Suit!

Lady Sunbeam "FLAIR" HAIR DRYER

4-heat selections, large size cap. Lightweight . . . easy to carry.

$11.88

No Money Down • Terms to Suit!

Famous NORELCO 3 HEAD SHAVER

3 floating heads shape to your face for smooth shaving. Cuts 40% faster with 18 rotating blades. Pop-up trimmer. Easy snap-off cleaning. 110/220 voltage selector.

ONLY $1.00 A WEEK

No Money Down • Terms to Suit

Remington PORTABLE TYPEWRITER

All new • Value packed • precision made • Lightweight and sturdy with 84 character keyboard. Many other big machine features. 5 year warranty. Free typing course and case.

Reg. $49.95 $39.99

No Money Down • $1 a Week

The "Princess" Lady Remington

Dainty Lady's Shaver. Exclusive roller combs for legs or under arms.

Yours for only $8.88

Fully adjustable

Set of 6 Stainless Fondue Forks

For serving cheese fondue, etc. Beautiful design, stainless steel with hardwood handles.

$2.95 Value $1.99 SET

Charge It!

There's A Kay Jewelers Near You!

WESTLAKE SHOPPING CENTER

#1 Westlake Mall—Daly City

PHONE PL 6-6404

San Francisco

2548 Mission Street

Next to Mission Theatre

PHONE AT 2-6200

San Mateo

Hillsdale Shopping Center

201 Hillsdale Mall

PHONE FI 5-7973

KAY Jewelers

COAST TO COAST

Your Account Opened in 3 Minutes

THE JEFFERSON SCENE

Officers Selected

By WENDY WOOLERY

Hello again!!! Well, we put out our second edition of the school paper October 6. "Mic" Kelly, our advisor, was extremely proud of our lay-out and coverage.

"This is the first time all the reporters got in their assignments on time, and the editors had time to plan their pages."

ONE of our seniors, Jean Badran, worked during the summer as a volunteer for San Mateo County.

THE ART CLUB went to the annual San Francisco Art Festival. Exhibited were works in jewelry, pottery, painting, and various other things. The purpose of the festival was to bring artists together and have them explain how they "create." Jefferson was represented by a few exhibits by Ron Grant.

FRIDAY the Rally Club will sponsor Jeff's first dance. Last Friday, student body cards went off sale. Mondy, the Yearbooks went on sale.

CLASS elections were held just recently. The results are:

SENIORS — president, Adoracion Tanchoco; vice president, Florito Flores; treasurer, Marian Sawyer.

JUNIORS—President, Dorothy Redmond; vice president, Diane Cortopassi; secretary, Josephine Long; treasurer, Pat Fongaroli.

SOPHOMORES — President, Madlyn Norman; vice president, Jenine Tardelli; secretary, Diane Gfoerfer; treasurer, Nanette Kast.

FRESHMEN—Presdient, Alice Fongaroli; vice president, Debra Hood; treasurer, Steve Mjehovich.

Out of the 862 boys and 814 girls, all the presidents are girls!! Does that mean something about our future "men"??

ONE OF THE Art and Photography teachers, Ed DeMartini, was married to a former girls' P.E. teacher at Jeff, Miss Teresa Bauer, at Swedenburgen Church in San Francisco. A reception was held in San Bruno after the wedding for family and friends. Good luck and congratulations, Mr. and Mrs. DeMartini!!

THE JEFF SNOW AND SKI CLUB, the only one of its kind on the Peninsula, is reopening its meetings again this year. The advisor is Bruce Cunningham, who is planning a trip to Lake Tahoe. The club hopes to have a trip a month.

RICHARD LARSEN, the band director, is proud and confident of the 1967-1968 Marching Band. This year they will have completely new music, acts, and arrangements.

Majorettes are Debbie Intaschi, Laurie Anderson, Carole White, Cathy Donovan, Vicki Risso, and Sue Weaver.

Family Life

MRS. TED MARTIN and Mrs. Dale Barkycoumb of the Riordan High School Mothers' Guild selects styles from H. Liebes of Westlake, in Daly City, for Guild's October 21 "Fashions for All Seasons" showing, at noon, at 175 Phelan Avenue, San Francisco. Mrs. Barkycoumb and Mrs. John Shea of Colma are co-chairman for a social hour that will precede the style event. The Guild will meet Tuesday at 8 p.m. to finalize details. (Post Photo.)

Miss Morrissey Has Play Role

Gloria Morrissey, 48 Crestline Avenue, Daly City, will be appearing in **The Tales of Hoffman**, a pantomime ballet, to be presented at San Francisco State College October 11-14.

Gloria has recently been cast in **Carnival** and **Bacchae** to be presented later this season.

A graduate of Westmoor High School, Gloria will graduate next June from San Francisco State.

At State, Gloria has appeared in **Thieves Carnival, West Side Story, Kampus Kapers 1966, On The Town, and White Devil.**

She also has done work with The Pacifica Players, and last summer went to the Montana State Fair with The Malione Dancers.

The stars of the Fair were Jimmy Dean and Wayne Newton.

Gloria hopes to have a career in Musical Comedy with emphasis on dancing.

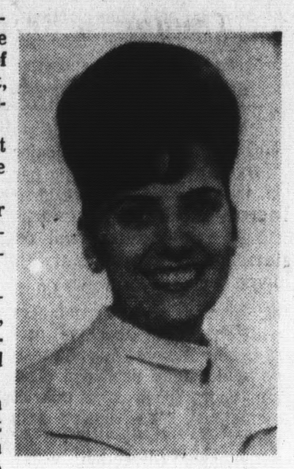

GLORIA MORRISSEY

Beta Sigma Phi Unit Will Meet

Xi Lambda Sigma Chapter of Beta Sigma Phi Sorority will meet October 16, at the home of Mrs. Richard Rowland, 286 Holly Avenue, South San Francisco, at 8 p.m.

The president, Mrs. Norman Jackson, will conduct the business meeting.

Mrs. Ralph Faver, vice president, announced that invitations have been mailed for the Chapters Exemplar Rush Party.

Philanthropic chairman, Mrs. C. M. Sheridan, will present a survey of organizations she has visited for the adoption of the Chapter's philanthropic contributions for the year.

The program for the evening will be announced by Mrs. Marvin Cushing, on "What We Want", to be given by Mrs. Jackson.

Churchwomen Plan Saturday Rummage Sale

Saturday from 9 a.m. to 6 p.m., the Our Redeemer's Lutheran Church Women wlil be holding a garage-rummage sale at 129-131 Southwood Center in South San Francisco.

Featured items will be garage-clearance items such as furniture, appliances, lawnmowers, etc., plus a goodly number of garden plants.

All proceeds from this sale will go towards the building of a new addition to the church's present facilities — a new Fellowship Hall.

The church is located at 609 Southwood Drive.

Mrs. Gordon Boblitt, Mrs. Lyle Gibson, Mrs. A. DiPietro, Mrs. Robert Hall, and Mrs. Roger Ericson are the committee members in charge of the one-day sale.

OLPH Works To Finance Equipment

October brings many fund-raising events for Our Lady of Perpetual Help Mothers' Club in Daly City, including the current candy sale, through the 13th.

Students from the sixth, seventh and eighth grades of OLPH are participating. Proceeds to go toward new school equipment. Mrs. Edward Denning is chairman.

Marian Council Officers Seated

Marian Council No. 3773, Knights of Columbus, recently installed their officers for the 1967-68 term.

District Deputy Richard Ertola with his installation team of Area 6 installed Grand Knight Frank Teeter and the officers of Marian Council, and the Grand Knight and the officers of San Mateo Council.

B'nai B'rith Unit to Meet

Skyline Chapter B'nai B'rith Women will meet October 17 at 8 p.m. at the Lake Merced Sports Center, Daly City.

The program for the evening will include a showing of wigs by Kitti of California, of South San Francisco.

Chapter member models will be Mrs. Robert Stein, Mrs. Roy Koss, Mrs. Bernard LaPedis and Mrs. Norman Steinberg.

A postiche will be awarded.

YMCA Sets Tea

The public has been invited to attend a YWCA World Fellowship Benefit Tea October 24, at 1 p.m., at the Burlingame Women's Club, 241 Park Drive, Burlingame.

Tea chairman, Mrs. Edward Raymond, said "the benefit tea will feature six tables decorated for holidays and special occasions.

Committee members assisting Mrs. Raymond include Mrs. Raymond Peters, Mrs. Gerald Williams and Mrs. Arthur St. Peter of Daly City.

Square Dancing In Daly City

Being sponsored by the Daly City Recreation Department is a two-month series of international folk dance classes on Friday.

Beginners have a class from 7:30 to 8:30 and intermediates from 8:30 to 10 p.m. in the Coral Room of the Daly City War Memorial Building at 6650 Mission Street. There is a nominal charge of $1 monthly.

ORT Meeting In Daly City

The Buena Vista Chapter of ORT (Organization for Rehabilitation Through Training) will meet October 16, at 8 p.m. at the home of Mrs. Lawrence Nissim, 282 Alta Loma Drive.

Following the meeting, a Tupperware Party will be held, with all profits going towards ORT philanthropies reported the president, Mrs. Robert Rudee.

Bayshore P-TA Carnival And

The Bayshore P-TA will hold a Halloween carnival and bazaar at the Bayshore schoolyard October 31 from 1 to 3:30 p.m.

Mrs. Charles Fifer, president, appointed Mrs. Albert Moore as chairlady of this annual event. Games, a selling booth and refreshments are planned.

Students of Robertsoon School will participate in a hallowe'en poster contest to publicize the carnival. Prizes will be awarded to the students with the best posters.

Assisting Mrs. Moore are Mmes. James Almadova, Carrall White and Andrew Kumas.

Cubs Collect Magazines And Books for Vietnam

Cub Scouts of Pack 724 have collected two tons of magazines and books, which will now be shipped by the Marines to servicemen and schools in Vietnam.

The September pack meet theme was "Trails and Hiking." New cubs, Kevin Thoreson and Kevin McMahon were assigned to Den 1 and Den 4. Awards presented: silver arrow to Steve Omoto; gold arrow to Bob Morse; and Lion badge, gold arrow and recruiter badge for Brian McMahon.

Eight cubs left their dens to form the new Webelos den, with Dan Love in charge; they are Richard Bagnell, Michael Dittmore, Ricky Hardin, David Love, David Penny, Mark Teasland, Michael Thomas and Tim Varella.

The Cubs are now selling Halloween candies. Prizes will be awarded for the candy drive at the October 25 pack meeting.

Sorority Unit Plans Party

XUXU Zeta, the newly formed Exemplar Chapter of Beta Sigma Phi in Daly City, had five members attend the colorful German-inspired Northern California Council brunch, "Octoberfest" at Jack London Square.

They were Mrs. Robert Chase, Mrs. Thomas Eschaer, Mrs. Richard Gallo, Mrs. Paul Kerl, and Mrs. Robert Samuelsen.

The model meeting is to be at the home of Mrs. Thomas Eschaer with Mrs. Robert Samuelsen presenting the program, "Public Speaking."

The chapter is planning a Halloween party in conjunction with the Petecol Chapter Nu Sigma.

They are selling Christmas cards and candy to support their service project.

Pauline Brown Parents Going 'Back to School'

"Let's Go Back to School Night" will be observed during the first meeting of the M. Pauline Brown P-TA.

Mrs. Donald Teahan will preside at the 7:30 p.m. meeting tomorrow in the school's multi-use room.

Tom Notaro, principal, will introduce the faculty.

Parents are invited to visit classrooms, where teachers will explain this school year's instructional program.

Plans are under way for the schools' annual carnival, October 27, with Mrs. Al Donati as general chairman.

STARCH STRAPS

Starching lingerie straps helps them to stay flat and comfortable longer.

11 YEARS SERVING THE BAY AREA

Ray & Clare Stern Health Spa

OPEN HOUSE

ONE WEEK INCLUDING SUNDAY

FREE Champagne for Everyone

FREE One Week Membership for Your Whole Family

FREE Demonstration of Push–Button Reducing Machines

Trim and firm your figure the easy, comfortable way—on exclusive Stern push-button reducing equipment for men and women.

Hot, swirling, mineral water spa* swirls away soreness, aches and pains with deep heat penetration.

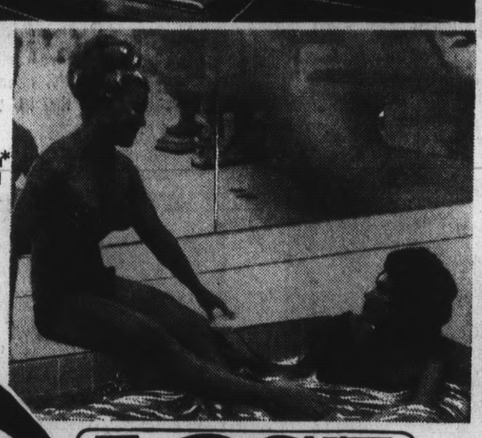

Gema Veglia before: size 16 after: size 10

Mary Ellen May before: size 18 after: size 11

LOSE FROM HIPS, WAIST & THIGHS

5 INCHES 5 POUNDS 5 DAYS

FREE BABY SITTING 10 A.M. to 4 P.M. • SPA—Hot Mineral Hydro Swirl Pool* • Carpeted Gymnasium • Finnish Sauna Steam Rooms • Desert-Dry Heat Rooms • Golden Tan Sun Rooms • Medicated Inhalation Room • Over 100 Pieces of Apparatus • Magic Profile Facial Machine • Masseur and Masseuse on Duty • Personal Supervision • Crystal-Clear Grecian Swimming Pool*

*New Stonestown (SF) and Palo Alto Spas to be completed shortly. All members may use the San Mateo facilities.

RAY & CLARE STERN HEALTH SPA

FOR MEN AND WOMEN

SAN MATEO 225 Baldwin Avenue Phone 342-9464

SAN FRANCISCO #10 Stonestown Mall Phone 661-8400

PALO ALTO 1705 El Camino Phone 326-7230

FREE PARKING

Open 7 Days A Week • Monday-Friday, 10 to 9; Saturday-Sunday, 10 to 6

An Elegant New Selection..

JUST ARRIVED!

COLORFUL Decorator-Styled LAMPS

One of the most outstanding groups of lamps to come our way in a long time. Colorful new glaze to go with the exciting new colors in homefurnishing. Thrilling styles to complement every decor . . .

AT LOW MONEY SAVING PRICES!!

Others from 7.95

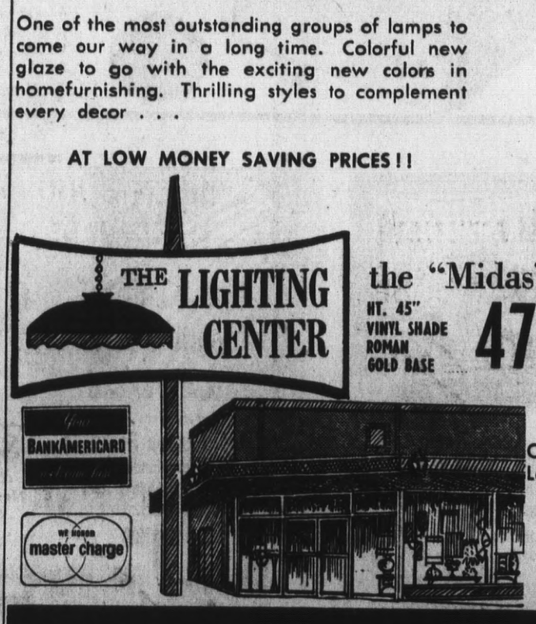

the "Midas" HT. 45" VINYL SHADE ROMAN GOLD BASE 47.95

BANKAMERICARD

we accept master charge

OPEN DAILY 9-5:30; Fri. Eve. 7-9

Lamp & Fixture Parts, also Repairs

1917 S. El Camino, San Mateo

Next to 19th Ave. Freeway

AMPLE PARKING

341-1441

NELL NORTON

(Sugar 'n Spice)

Good morning, good cooks.

And the sun is shining, the kids are in school and you lost a pound and a half on your diet this week.

Right? Wrong?

Oh well, so you didn't lose any weight this week. Diets are a drag anyhow!

To make dieting more difficult I have some grand, glorious recipes to share, starting with an entree, followed by some delicious potatoes and finish off with some cookie recipes that are out of this world.

How does that sound to you? Good I hope.

ROAST MEAT LOAF

2 eggs
1 cup milk
three-fourths cup quick oats
1 tablespoon salt
½ teaspoon dried savory leaves
1 Tablespoon parsley
¼ teaspoon pepper
½ cup chopped onion
2y lbs. ground meat

Beat the two eggs slightly, stir in the one-cup milk, three-fourths cup oats, one tablespoon salt, one-half teaspoon savory leaves, one-tablespoon parsley and one fourth teaspoon pepper. Set aside.

Fry the one-half cup onions until tender, mix with the two and half pounds meat and combine with above mixture. Pack into wax paper lined loaf pan 9x5x3 and store covered in refrigerator for at least two hours.

Turn out into shallow baking pan. Bake 30 minutes at 450-degrees. In the meantime make glaze and brush top and sides of loaf as it bakes 45 minutes longer.

GLAZE

½ cup chili sauce
2 Tablespoons brown sugar
¼ teaspoon dry mustard

Combine the one-half cup chili sauce with the two tablespoons brown suga and one-fourth teaspoon dry mustard, blend well.

☆ ☆ ☆

Since this meat loaf doesn't have much gravy, some potatoes that doesn't require a gravy seem in order. These potatoes are gussied up with a coating of crushed cornflakes and cheese, which makes them pleasing to the eye as well as the palate.

POTATO CHEESE CRUNCHIES

4 medium potatoes, cooked and cut into serving pieces
3 Tablespoons butter, melted
One-third cup crushed corn flakes (about one cup uncrushed)
¼ cup grated chedder cheese
1 teaspoon salt
½ teaspoon paprika

Pour the three tablespoons melted butter over cooked potatoes. Roll potatoes in the combined one-third cup corn flakes and one-fourth cup cheese. Sprinkle with the one-teaspoon salt and ½-teaspoon paprika. Broil five inches from heat about 10 minutes or until golden brown. Serves four to six.

☆ ☆ ☆

A perfect dessert for this meal would be this light, lemony cake that is so easy to make using a mix and requiring no frosting.

LORETTO'S LEMON GELATIN CAKE

1 pkg. yellow cake mix
4 eggs
three-fourths cup oil
three-fourths cup water
1 pkg. lemon gelatin

Combine the package cake mix, four eggs, three-fourths cup each water and oil and one package lemon gelatin in a large bowl. Beat two minutes at medium speed.

Pour into well greased and floured 9x13-inch baking pan and bake in 350-degree oven 30 to 40 minutes.

While the cake is baking make the following sauce.

SAUCE

2 scant cups powdered sugar
Juice of two lemons

Combine the two cups powdered sugar with the juice of two lemons and set aside until the cake finishes baking.

When you remove the cake from the oven immediately poke it full of holes with a two tine fork. (The more holes the merrier.) Pour the lemon sauce over the hot and holey cake (it is heavenly), and set the cake aise to cool. The sauce will seep down through the holes into the cake, making it moist and deliciously tart.

☆ ☆ ☆

Now for those cookie recipes mentioned in such glowing terms.

The first is for an old fashioned chocolate drop cookie that is made more glamorous by rolling in powdered sugar before baking.

CHOCOLATE DROP COOKIES

1 cup brown sugar
½ cup shortening
2 eggs
4 Tablespoons water
4 Tablespoons Cocoa
½ teaspoon vanilla
2½ cups flour
2½ teaspoons bakingpowder
¼ teaspoon salt
1 ..up chopped nuts

Cream the one-half cup shortening and one-cup brown sugar well. Break in the two eggs, one at a time and stir. Add the four tablespoons water and one-half teaspoon vanilla. Mix well.

Sift and measure the two and half cups flour; sift again and add the four tablespoons cocoa, two and half teaspoons baking powder and one-fourth teaspoon salt. Add to the creamed mixture, blending well. Add the one-cup chopped nuts and mix again.

Spoon up with a teaspoon and roll about the size of a small walnut. Roll in powdered sugar and place on greased cookie sheet, about three inches apart.

Bake in moderate oven, 350-degrees about 15 minutes. Makes between 4 and 5 dozen cookie.

☆ ☆ ☆

Oops, I can see the bottom of the page coming up, no more room for receipes this week. Tune in next week, dear hearts and gentle readers, and see what other goodies I have to share with you.

OFFICERS of the Holy Angels Latin Club, Colma, display poster announcing October 14 Latin Club Fiesta, a dinner-dance to be held in Parish Hall. A full-course Spanish dinner will be served from 7-9 p.m., with dancing to music of a Latin band, to follow. Shown are Mrs. Alfred Rodriguez, president; Mrs. Ubalda Torres, secretary; Mrs. Rhina Gonzales, vice president; and Mrs. Ela Gomez, a trustee. (Post Photo)

Cancer Unit To Screen Film in DC

"Time and Two Women," the free film to be shown at 10:30 a.m. October 16 at 45 Southgate Avenue, Daly City, might be aptly titled, "Time and Daly City Women."

The Daly City Unit of the American Cancer Society, n its year-in, year-out effort to help educate the community in learning Cancer's Seven Warning Signals, are bending over backward to encourage Daly City women to see this film about uterine cancer.

If baby-sitting is a problem, the unit's volunteers are providing free child care at the Westlake Bowl, 99 Southgate Avenue, Daly City, courtesy of Jim Grealish, while the women attend the movie at 45 Southgate Avenue.

The women also will hear Dr. Harold P. Torkelson, member of the Cancer Consultative Committee of Mary Help Hospital, discuss and answer questions about uterine cancer.

Doctor Torkelson says cancer is among the most curable of the major diseases if detected early. In uterine cancer, the painless, inexpensive "Pap Test" can detect the disease before it can be seen.

The goal of the Daly City unit is to have 100 per cent of all women over 21 years of age see their doctors for an annual Pap test and pelvic examination.

Crealish, of the Westlake Bowl, hopes that all women will attend the film and take their children to the nursery at the bowling alley.

Check Thefts Investigated

District Attorney Keith C. Sorenson said today his office has investigated 31 cases of welfare check theft so far this year. In most of the cases, Sorenson said, the checks were stolen out of mailboxes and forged and cashed by the thieves. Eight criminal complaints have been issued to date as a result of the investigations.

'Sex Ethics' Talk By Rev. Kinsolving

The Reverend Lester Kinsolving, columnist and reporter, host and moderator of the KCBS "Lester Kinsolving Show" and chaplain to Bishop James A. Pike, will be the speaker at the October 23 meeting of the American Association of University Women, San Bruno Branch.

His topic will be "The Dilemmas of Our Sex Ethics," a phase of AAUW's studies on "Testing Values in a Changing Society."

He will be introduced by Mrs. Robert L. Maxey program chairman.

The meeting will be at 8:30 p.m. in the auditorium of the new Orange Avenue Library in South San Francisco and is open to the public.

A question period will follow.

Reverend Kinsolving is past president of the Association of Episcopal Clergy and in 1966 was chairman of the Legal Defense Fund for San Francisco physicians subpoenad for performing therapeutic abortions in cases of German measles.

He is a contributor to "Sex Education and the Teen-ager," edited by Seymor Farber, M.D.

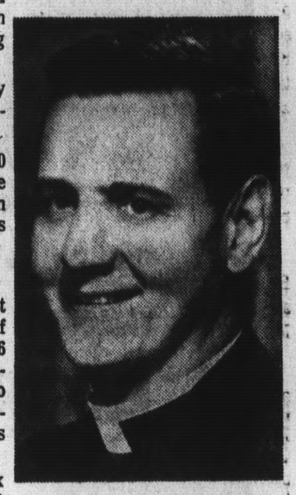

REV. KINSOLVING

DRIVING TOPIC

California State Highway Patrol Officer Larson will speak on safe driving at the Temple on Brotherhood Way on October 18 at 8 p.m. A movie will be shown and refreshments will be served following the meeting of the Temple Brotherhood group.

WEIGHT-WATCHERS

A new weight - watchers group is being formed at Temple Judea. Information is available from Mrs. Martin Segol (992-3691).

Family Life

TYPEWRITER
Adding Machine
SALE!
INSTANT CREDIT
BUY AS YOU RENT
Select from 1001 machines. Rent it. You need not buy—but if you buy—eighteen months' rent will apply. Yes, rent it until the rent equals the purchase price — then it's yours.

S.C.M. Adding Machine Nationally Advertised at $90. Now 59.95
VOLUME DEALER
SAVE 30%
Finest Quality, Huge Stock, Complete Guarantee including labor and parts. We discount the discount stores.
SAN MATEO TYPEWRITER CO., INCORPORATED
2328 EL CAMINO Near 24th Ave. San Mateo PHONE 341-7287
Park Free and Easy ● HOURS 9 to 5 ● Saturday 10 to 3

WOOLWORTH'S 88th Anniversary SALE

Earrings! Necklaces!
ASSORTED FALL FASHION JEWELRY
88¢
Reg. $1
Interchangeable earrings in pierced and pierced-look styles. Bead necklaces, mock pearls, more!

Fluffy cotton terry
KITCHEN TOWELS OR DISH CLOTH
88¢ pkg.
Reg. $1
Color-matched checks or stripes in blue, gold or red. 3 kitchen towels or 5 dish cloths per package.

Shiny, easy-clean
ALUMINUM COOKWARE
99¢ each
Assortment includes 7-cup percolator, 4-qt. covered sauce pot, ¾ qt. and 1 qt. sauce pan set, tea kettle.

WOOLWORTH'S
YOUR MONEY'S WORTH MORE AT WOOLWORTH'S

LATEX PAINT SALE

5.79 PER GALLON
A $7.44 Value
- Dutch Boy's best flat wall finish
- Easy water clean-up
- Odor-free, 30-minute drying
- Very durable, washable
- Made for roller application
- One-coat hiding

1.99 PER QUART
A $2.62 Value
- Finest of semi-gloss finishes
- Odorless, easy to apply
- Ideal for trim, doors, cabinets
- Non-yellowing, fade-resistant
- Easy water clean-up

Offer expires October 31, 1967 — so buy now while the buying's good!

BRENTWOOD HARDWARE
215 Kenwood Ave.
South San Francisco
588-0867
OPEN FRIDAY NIGHT

MANOR PAINT & WALLPAPER
121 Hickey Blvd.
South San Francisco
756-1339
EXPERT PAINTING ADVICE

PACIFICA LUMBER CO.
4275 COAST HWY.
PACIFICA
Phone 359-2883
OPEN SUNDAYS 9:30-1:30

SCIANDRI BROS. HARDWARE
306 Grand Ave.
South San Francisco
588-3367

SKYLINE PLAZA PAINTS
120 SKYLINE PLAZA
DALY CITY PHONE 992-4233

WHERE YOU GET 'MORE YEARS TO THE GALLON'

SHOPPERS WORLD
Shop the Modern Way

FALL SAVINGS

• OPEN 7 DAYS A WEEK
• OPEN 5 NIGHTS 'TIL 9:30
• PRICES GOOD THRU
• MONDAY, OCT. 16th

OPEN SUNDAY

FAMOUS REGINA
ELECTRIC BROOM
POWERFUL VACUUM CLEANS RUGS OR FLOORS. EASY TO USE DIRT CUP EMPTIES LIKE AN ASH TRAY. WEIGHS ONLY 6¾ LBS.
26.95 VALUE #703
19.99

INFRA RED REFRIGERATOR
DEFROSTER
DEFROSTS AVERAGE REFRIGERATOR IN 15 MINUTES OR LESS, ALL ALUMINUM WITH HEAVY DUTY VL CORD AND PLUGS. #1RD-16P
2.99

PUSH BUTTON DISPENSER
TOWEL-O-MATIC
BATTERY OPERATED TOWEL DISPENSER. JUST A TOUCH OF A BUTTON DELIVERS PAPER TOWELS. BY MIRA-COTE.
2.99

REGINA
FLOOR POLISHER
COMPLETE WITH BRUSHES, RADIAL POWER DRIVE WITH CONSTANT POWER TRANSMISSION—SCRUBS, BUFFS AND POLISHES ALL TYPES OF WOOD AND HARD-SURFACED FLOORS.
24.95 VALUE #4100
18.99

BABYLINE
COMBO CRIB
COMBINATION CRIB, PLAYYARD, AUTO-BED AND DRESSING TABLE. ALL HARDWOOD, TEETHING RAILS ON 4 SIDES. INCLUDES 2" FOAM MATTRESS. NATURAL FINISH. #738
19.88

KIDDIE MATE
INFANT SEAT
CONVERTIBLE 4 POSITION... ROCK, SIT, OR STAND. WITH RATTLE BALLS, SAFETY HARNESS #KM-1
2.99

PLAYTEX
BABY NURSER KIT
DRAMATICALLY REDUCES SPITTING UP AND COLIC, NATURAL ACTION NIPPLE, NO BOTTLES TO STERILIZE.
8.95 VALUE #4600
5.88

BABY LINE
HIGH CHAIR
COMBINATION HIGH CHAIR, UTILITY CHAIR. ADJUSTABLE FOOT REST. CHOICE OF #M65 WITH METAL FOOD TRAY OR #M68 PROVINCIAL STYLE WITH PLASTIC FOOD TRAY.
12.88

PRESTO 4 QUART
PRESSURE COOKER
EXCLUSIVE PRESSURE COOKER AND AUTOMATIC AIR VENT, HEAVY CAST ALUMINUM. COOKS FOOD 3 TO 10 TIMES FASTER THAN NORMAL COOKING METHODS, RETAINS VITAMINS AND MINERALS.
16.45 VALUE #PCC4
8.99
• 6 QT. SIZE, 20.45 VALUE, #PCC6...11.88

GALAXY "POP-UP"
TOASTER
TOAST-TO-TASTE CONTROL DIAL, STA-COOL PLASTIC HANDLES, HEAVY CHROME PLATE FINISH.
11.95 VALUE #1110
6.99

WEST BEND 30 CUP
PARTY PERC.
MAKES 12 TO 30 CUPS OF DELICIOUS COFFEE AUTOMATICALLY, KEEPS IT SERVING HOT. LIGHTWEIGHT ALUMINUM, SIGNAL LIGHT. IDEAL FOR CROWD-SIZE GATHERINGS.
12.95 VALUE #9308
8.99

RIVAL COMBINATION
CAN-OPENER, KNIFE SHARPENER
GLEAMING CHROME TRIM ACCENTS THIS BEAUTY, CHOICE OF WHITE, AVOCADO, SANDLEWOOD OR COPPER. CHROME MAGNET REMOVEABLE FOR CLEANING, SHARPEN ANY SERRATED KNIFE IN SECONDS.
16.95 VALUE #766A
10.77

MATTELS
FRIGHT FACTORY
MAKE ALL KINDS OF FRIGHTFUL PLASTIC THINGS.
14.00 VALUE #4522
8.97

MATTELS
FUN FLOWERS
7 DIFFERENT MOLDS FORM AN INTRIGUING VARIETY OF BLOSSOMS AND LEAVES, PLUS FUNNY FACE CENTERS, STEMS AND BUGS.
14.00 VALUE #4520
8.97

MATTELS
INCREDIBLE EDIBLES
GRUESOMELY GOOD TREATS LIKE LUSCIOUS LIZARDS, BEETLE BRITTLE, TASTY TURTLES. YOU MAKE THEM YOURSELF. GREAT FUN.
14.00 VALUE #4550
8.97

HASBRO
LITE-BRITE
CREATE BEAUTIFUL COLOR PICTURES THAT ACTUALLY LIGHT UP
8.00 VALUE #5455
4.97

SILLY SAND FUNTASTIC
INDOOR FUN WITH COLORED SAND
2.70 VALUE #500
1.67

BEL AIRE STORAGE & TRAVEL ACCESSORIES
Constructed Of Heavy Durable Vinyl Film, Keeps Clothes Neat And Clean

DRESS BAG
FULL 4" GUSSET SIDE ZIPPER
2.25 VALUE #HT-6
1.44

SWEATER BAGS
1.29 VALUE #G-7
79¢ SET
• SET OF 3

SUIT BAG
SIDE ZIPPER, 24"x42"
1.98 VALUE #HT-5
1.33

ORAL ANTISEPTIC
MICRIN
FRESHEN YOUR MOUTH MICRIN. QUART SIZE.
1.98 VALUE
1.17

HAIR SPRAY
SUDDEN BEAUTY
HOLDS HAIR WITHOUT STIFFNESS, CHOICE OF REGULAR OR HARD-TO-HOLD.
1.07 VALUE
63¢

TOOTHPASTE
GLEEM
THE BUSY PEOPLE TOOTHPASTE, PRICE INCLUDES 6c OFF LABEL.
89c VALUE

DEODORANT SPRAY
BAN
TAKES THE WORRY OUT OF BEING CLOSE. PRICE INCLUDES 10c OFF LABEL.
90c VALUE
54¢

DENTURE CLEANSER
EFFERDENT
CLEANS DEEP STAINS, LEAVES DENTURES ODOR FREE. 40's size.
98c VALUE
66¢

POLISH REMOVER
CUTEX
CONTAINS LANOLIN, HELPS PREVENT DRYNESS. PRICE INCLUDES 6c OFF LABEL.
43c VALUE
29¢

WILSHIRE 3 PIECE BLACK
FIREPLACE ENSEMBLE
BLACK HOODED FRAME, BLACK MESH SCREEN WITH HANGING BRUSH AND POKER, FITS STANDARD FIREPLACE. #BW-3
15.99

WILSHIRE 3 PIECE
FIREPLACE ENSEMBLE
BRASS FRAME WITH FILIGREE DESIGN, PULL-O-MATIC CHAIN OPENS AND CLOSES. BLACK MESH SCREEN, BRASS POKER AND BRUSH HANG FROM FRAME. #BK-1
15.99

WOOD BASKETS
ATTRACTIVELY STYLED IN CHOICE OF BLACK OR BRUSHED BRASS FINISH.
#73-26 BLACK, #73-28 BRASS
3.99
8.00 VALUE

CAROLINA
3 FOLD FIRESCREEN
BLACK MESH SCREEN, FITS ALL STANDARD FIREPLACES. #611
6.99
13.00 VALUE

STORE HOURS
MON. thru FRI. 9:00 to 9:30
SATURDAY 9 to 6
SUNDAY 10 to 5

• MILLBRAE — 95 MURCHISON DR. CORNER EL CAMINO Near Millbrae Ave. 692-2494
• MTN. VIEW — 1952 EL CAMINO 968-1631
• SAN MATEO — 37th AVE. & EL CAMINO 341-2643
• SANTA CLARA — 4175 STEVENS CREEK BLVD. & KIELY BLVD. 296-3730
• VALLEJO — TENNESSEE AVE. (HWY. 40) 66 Admiral Callaghan Lane 643-8881

WE HONOR FIRST NATIONAL CREDIT CARDS
BANKAMERICARD
master charge

THE LARGEST AND FINEST GIFT SELECTION IN THE BAY AREA

San Bruno Woman Killed, 5 Hurt in Crash

A San Bruno woman was killed and five others injured Sunday when the car driven by the victim sideswiped one vehicle and smashed headon into another on Sharp Park Road, just west of Skyline Boulevard.

The victim was identified as Dorothy Nell Vega, 40, of 1301 Claremont Drive, San Bruno.

Five were injured.

San Bruno police said Mrs. Vega was westbound on Sharp Park Road at 6:10 p.m. when her 1966 compact car suddenly drifted off the roadway onto the shoulder, then veered back into the eastbound lane.

Her car sideswiped an eastbound auto driven by Walter Souza, 36, 3801 Colby Way, San Bruno, then continued in the wrong lane and collided head on with a convertible driven by Ronald Michael Yarros of 1287 Alicante Drive, Pacifica.

Five persons were hurt in the accident, 740 feet west of the Skyline Boulevard intersection, at the first sharp curve on Sharp Park Road.

Among them was the victim's 30-year-old husband, Ernest, who was taken to Mary's Help Hospital, where he was described as in "serious" condition. He is in the hospital's intensive care unit.

Police said Tarres was taken to Kaiser Hospital in South San Francisco, but was not admitted.

Patricia Aileen Tarres, 18, was admitted to Kaiser for observation, while Rhonadlann Tarres, 2, was checked and later released.

Souza was taken to Kaiser in South San Francisco, and referred to Kaiser Hospital on Geary Street, San Francisco.

A San Bruno police spokesman said the Vegas apparently were en route to Pacifica to pick up a younger child, who was at a babysitter's.

Excedrin® EXTRA-STRENGTH PAIN RELIEVER FOR PAIN OF HEADACHE • ARTHRITIS • COLDS 100 TABLETS 1.59 VAL. 99¢

WHY PAY MORE? Shop SAFEWAY drug center

2 Big Stores to Serve You
870 N. Delaware San Mateo
200 Fairmont Center Pacifica
ON SALE Oct. 11 thru Oct. 15

FOREMOST Lazy Puddin' READY TO EAT 5 GREAT FLAVORS 35 VAL. 27¢

WE GUARANTEE SERVICE & COURTESY! ...IF YOU ARE NOT SATISFIED PLEASE TELL OUR STORE MANAGER!

DISCOUNT
BAN SPRAY DEODORANT 7oz. SIZE 1.49 VAL. 89¢

DISCOUNT
LUX LIQUID with Dermasil GIANT SIZE 43¢

YOU ALWAYS PAY LESS at SAFEWAY DRUG CENTER!

100% HUMAN HAIR WIGLET SALE
LUXURIOUS 2 oz. WIGLETS can be Styled and Shaped!
Choose from over 30 lovely shades!
• DELUXE QUALITY!
• EXTRA LONG!
• NEW LOW PRICE!
$19.95 VALUE! 5.88

LIQUOR FAVORITES from our BOTTLE SHOP
HUDSON HOUSE GIN or VODKA 80 PROOF QUART 3.29
HUDSON HOUSE 4 YR. OLD WHISKEY STRAIGHT BOURBON QUART 4.17
HUDSON HOUSE "BONDED" KENTUCKY STRAIGHT BOURBON WHISKEY 100 PROOF! QUART 4.79

DISCOUNT
KOTEX REGULAR or SUPER PACKAGE of 48 1.17 1.49 VAL.

DISCOUNT
LISTERINE ANTISEPTIC 20 oz. SIZE 1.09 VAL. 79¢

DISCOUNT
noxzema MEDICATED SKIN CREAM 10 oz SIZE 1.35 VAL. 83¢

DISCOUNT
POLIDENT WITH FREE DENTURE BATH ECON. SIZE 98c VAL. 66¢

DISCOUNT PRICES EVERY DAY!

SPECIALS for YOUR HOME!
ROOM-SIZE RUGS
• NON-SKID BACKING in 6 TWEED PATTERNS ONLY . . .
15.99 VAL. 11.88

SPECIAL PURCHASE! HOUSEWARES PLASTICS in TURQUOISE—SANDALWOOD—AVOCADO
• ROUND LAUNDRY BASKET
• 6 qt. WASTE BASKET
• 6 qt. ROUND PAIL
• 11 qt. DISH PAN
OUR LOW PRICE . . . YOUR CHOICE 3 FOR 1.00

SOLID COLOR Room-Size RUGS • Non-Skid Backing • 16.95 VAL. $14.87

TWEED or SOLID COLOR RUG RUNNERS • NON-SKID BACKING • 24"x72" • LONG WEARING 2.66

BROMO SELTZER • KING SIZE! • 2.75 VAL. 66¢
PHISOHEX CLEANSER • 16-oz. • 2.65 VAL. $1.66

CHECK these VALUES!
Mens PERMA-PRESS WHITE DRESS SHIRTS
Made of 65% Polyester and 35% Pima Cotton. Never Needs Ironing!.
• CHOICE of COLLARS
• FULL CUT
• SHORT SLEEVE
3.00 VAL. 1.87
FANCY VIRGIN WOOL BULKY KNIT CARDIGANS
Hand-Loomed in Fashion Colors! Fully Fashioned in Ladies Sizes... Small Medium and Large!
• 9.95 VAL
• SAVE!
5.99

FRESH.. DELICIOUS
BUTTER TOFFEE PEANUTS
DELICIOUS TOFFEE COATING 1 LB. TIN
.89 VAL. 57¢

CAMERA BUYS!
EASTMAN KODAK "CAROUSEL" SLIDE TRAYS 2.95 VALUE 1.87
KODACOLOR FILM SALE
• 126 SIZE 12 EXP.
• 1.25 VALUE! 83¢

BEAUTY AIDS!
COVER GIRL MEDICATED MAKE-UP BY NOXZEMA Each in 4 glamorous shades
• YOUR CHOICE
• 1.50 VAL. EACH! 99¢
Lustre-Creme REGULAR 2.00 JAR CREME SHAMPOO or NO-MIX CREME RINSE 16-oz. SIZE Your Choice 99¢

Check these MONEY-SAVERS!
ZEE TOWELS JUMBO ROLL 180 ct.
5 rolls for $1.00

MON. thru SAT. 9AM to 9PM * SUNDAY 10AM to 7PM
SAN MATEO 342-5727 / PACIFICA 355-5700

LOUANNE HEATH

(Family Life Columnist)

Newcomers' Welcome

Tuesday evening members of the Pacifica Federated Women's Club will welcome newcomers to their group after rites to be conducted by the vice president and membership chairman, Mrs. Rose Lazzaro, the installing officer.

Mrs. Eva Morton, the club president, said the program will include a film on epilepsy. The Pacifica unit has selected the work being done to defeat epilepsy as one of the philanthropic activities for this year.

A sale of Advent calendars by the membership is planned as a fund-raising project to benefit this particular project, Mrs. Morton explained.

Also in the planning stages is another fund-raising event, the annual fashion show and dessert to provide money for the scholarships given each year to students at Terra Nova and Oceana High schools. **Mrs. Susan Koche** is the chairman of this activity and Mrs. Marlys Matheus is in charge of the decorations. Fashions will be provided by the Ross Department Store in Pacifica, Mrs. Morton said. The show is scheduled for November 12.

☆ ☆ ☆

PREPARATIONS for the gala fashion-luncheon, Il Cuore della Moda, to be given by the Mary's Help Hospital Guild next Wednesday, are in the final stages, according to publicity chairman Mrs. Shelly Mangini.

Reservations are still available, at a cost of $6.50 per person, to anyone contacting **Mrs. Andrew Ryan, 931-1475.**

The afternoon promises to be exciting one for many guests as the door prize committee reports that they have secured more than 40 exceptional items to be distributed among those present. Among the items which will be awarded during the afternoon are $200 cash, a $100 merchandise order from Livingston Bros., a weekend for two at the Hyatt House Hotel, a $25 merchandise order from Arthur's of Westlake and a case of champagne.

The show is being presented in the Venetian Room of the Fairmont Hotel in San Francisco.

☆ ☆ ☆

MEMBERS of the Pacifica Auxiliary of the Family Service Agency will meet for luncheon next Tuesday and everyone is eagerly waiting to see if there will be surprise favors for those attending again.

Mrs. Gladys Hunt made and distributed corsages of artificial flowers and buttons to members during the September meeting and the president, **Mrs. Connie Hegedus,** indicated that surprises of that type will be the rule, rather than the exception, during the months ahead.

☆ ☆ ☆

PERKY GILLESPIE will be the guest speaker at the Westlake Senior Citizens' Club meeting this afternoon, according to **Willard Wagner,** group treasurer.

Miss Gellespie will discuss her recent trip to Rome, where she traveled as a representative of Westmore High School, and show a collection of slides she obtained while she was on the continent.

☆ ☆ ☆

MRS. MARGE SODAHL, Sid Bronstein and **Frank Benjamin** will be the featured soloists this evening when the members of the Daly City Community Chorus perform for the membership of the Fairmont P-TA in Pacifica.

The chorus is currently involved in a membership campaign and President **Sam Silverman** and the membership committee have issued a call for sopranos, altos, baritones, tenors and basses to drop by a chorus rehearsal any Thursday evening at 8 p.m. in the Westmoor Club house.

Refreshments are served following one rehearsal each month and this past week Dick Neves was the social hour host, according to **Mrs. Ann Peters.**

☆ ☆ ☆

MEMBERS of the Holy Angels Women's Guild will spend this weekend attending a retreat at the Vollombrosa retreat house in Menlo Park.

Mrs. Theresa Bernie is the retreat chairman and anyone wishing information, transportation or reservations, is urged to call her, **992-3261,** immediately.

Later this month members of the guild will sponsor the annual parish social, Fall Frolic, in the Brentwood Lodge. **Mrs. Kathy Luhrs** is the social chairman and **Mrs. Clair Norton** is the co-chairman, according to **Mrs. Mary Nightengale.**

Fall Frolic will feature dinner-dancing and a buffet supper. The event is to begin at 7:30 p.m. with a no-host cocktail hour in the lodge lounge. Tickets, costing $5 a person, are available to anyone calling Mrs. Luhr, 992-0546, or Mrs. Norton, 756-4321.

☆ ☆ ☆

TOMORROW will be the last day for making reservations to attend the annual Mercy Ball being sponsored by the Westlake Catholic Women.

Mrs. James Kelleher is the chairman of the Saturday event and **Mrs. Lloyd Moulton** is the co-chairman.

Reservations, costing $20 per couple, may be obtained by calling **Mrs. John McVeigh, 755-5936,** or **Mrs. George Knight, 756-9354.**

The Dads of the Lady of Mercy Parish are going into training for their big basketball game with the "KYA Radio Oneders," slated for October 25 in the Riordan High School Gym.

Charles Boerio is in charge of the arrangements for the game.

☆ ☆ ☆

THE NORTH PENINSULA CIRCLE for the Florence Crittenton Home met last week in the home of **Mrs. Richard Coltrell** and the gathering was highlighted by the introduction of the home's new coordinator of volunteer services, **Mrs. Martha Cummings** and the presence of **Miss Jean Bolton,** the executive director of the home.

Homecoming Festivities Set

Homecoming festivities will be held on the Terra Nova campus October 27.

The fourth annual Homecoming Dance will begin at 8 p.m. in the cafetorium after the Homecoming Parade and Big Game against Oceana in the afternoon.

Dance tickets can be obtained from the TN main office starting October 16. They will also be sold at the door to alumni only.

First Gathering Of Mercian Club

The first annual meeting of the Mercian Club was held with close to 200 teen-agers from Our Lady of Mercy in attendance.

Officers for the coming year include Bill Feeley, president; Nancy Schofield, vice-president; Madeline Forcina, secretary; Kathy O'Donnell, treasurer; and Larry White, sergeant at arms.

Advisors for the Mercians are Mrs. William Feeley and Mrs. Victor Sariotti from the Westlake Catholic Women, and Mrs. Francis Toccalino and Martin Nejasmich from the Westlake Catholic Men.

Father Joseph Sullivan is the spiritual advisor.

Mercians are looking forward to a full year of social and spiritual activities, in addition to basketball, baseball, soccer and volleyball teams.

The monthly Communion Breakfast will be held October 15 in the parish hall following the 10 a.m. Mass.

The club meets the second and fourth Tuesday of each month, and the dues are $3 per year. All teen members of Our Lady of Mercy Parish are invited to attend.

Jeff Elementary District Menu

October 12 — Nina baked chicken, pinta rice, Santa Maria carrots, all-American fruit, Columbus bread, butter, milk.

October 13 — Meat balls and gravy, mashed potato, corn, homebaked cake, bread, butter, milk.

October 16 — Pizza, mixed green salad, French dressing, green beans, canned fruit, milk.

October 17 — Texas hash, carrot and raisin salad, peas, ice cream, bread, butter, milk.

October 18 — Hot dog on bun, potato salad, carrot sticks, fruit jello, cookies, milk.

Jeff High Menu

October 11 — Roast beef on French roll, oven French fries, tossed green salad, Ambrosia, chocolate brownie.

October 12 — Hot turkey sandwich, mashed potatoes, carrot and raisin salad, pumpkin pie-cream.

October 13 — Meat and cheese pizza, stewed tomato and rice, chef's salad, cinnamon peach cake.

October 16 — Sloppy Joe on a buttered bun, oven French fries, relish plate, fruit Jello.

October 17 — Savory meat loaf, mashed potatoes, tossed green salad, homemade bread citrus fruit, cup cookies.

October 18 — Beef enchilada, Mexican corn, hearts of lettuce salad with egg, fruit pie, ice cream, orange juice.

Family Life

One-Act Presentation By Seacliff Players

The Seacliff Players will present "Verdict of One," a one-act play by Helen Kromer, Sunday Oct. 15 at 7 p.m. at the Seacliff Community Church, 50 Northridge Drive, Daly City.

"Verdict of One" is a serious dramatic play. Cn trial for his life is a young man Edward Cox. He is accused of murdering a young woman, Martha Hodge. Edward Cox comes from a respectable middle class family and is youth leader in his church. Martha Hodge was a slum dweller, a girl of the streets.

Miss Kromer's play, according to a cast member, exposes the role the church has often failed to play, that of alleviator of human deprivation in the poverty ghetto areas of our society. Miss Kromer's play states that this failure to act is the responsibility of each person who is a church member.

The cast includes: Joe Biedermann, Don Gemmet, Lemmy Llapitan, Patty Collins, Mike Duden, Barbara Disque, Monty Theofanides, Lawrence Nielsen, Mary Erford, Mike Parker, Charyl Edgerton, Miriam Cadelinia, Margie Duden, Margo Disque, Kathy Buttolph and George Pettingell.

"Verdict of One" will also be presented at the riverside Church in Sacramento, October 22 and at the Trinity Church in Sacramento October 29.

The director of the Seacliff Players is George Pettingell. The public is invited.

Family Life

Whist Club Aids Band

The Monday Benefit Whist club of San Bruno has made a $100 donation to the Capuchino High Schools campaign for funds to purchase new uniforms for the band. The club also recently donated $100 to the Heart Fund.

This group is noted for its many contributions to worthy causes, and funds are raised by weekly Monday whist parties, held at the Old Firehall on San Mateo Avenue in San Bruno.

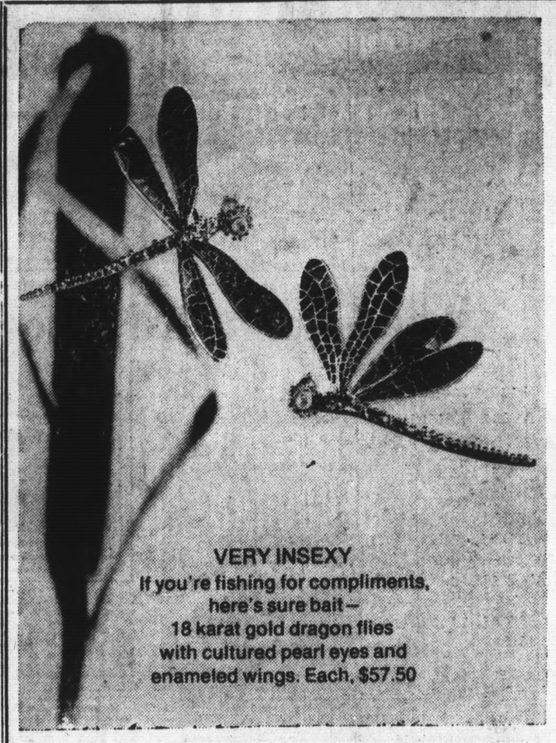

VERY INSEXY
If you're fishing for compliments, here's sure bait— 18 karat gold dragon flies with cultured pearl eyes and enameled wings. Each, $57.50

CONVENIENT TERMS
GRANAT BROS
JEWELERS SINCE 1905
STONESTOWN • HILLSDALE
Also: Grant at Geary, and Mission at 20th in San Francisco

HAVE YOU HEARD— TRANSMISSION
RESEAL SPECIAL $28.88
INCLUDES ALL LABOR
TRANSMISSION SLIPPING?
FREE BAND AND LINKAGE ADJUSTMENT AND TRANSMISSION INSPECTION.
HURRY—LIMITED TIME OFFER
ASK ABOUT
LOAN CARS — FREE TOWING — FINANCING

PENINSULA AUTO CENTER
Complete Motor Overhaul & Automotive Repairing
916 San Mateo Ave. San Bruno Open Sat. 588-0991

D.C. Community Chorus To Sing at Fairmont

The Daly City Community Chorus, sponsored by the Daly City Recreation Department, will perform at the Fairmont 8:30 p.m.

Selections to be presented by the chorus include, Smoke Gets in your Eyes, More, The Water is Wide, Look for the Silver Lining, September Song, This is My Country. Also featured will be soloists Marge Somdahl (The Touch of Your Hand), Sid Bronstein (If I Were a Rich Man — from the "Fiddler on the Roof"), and Frank Benjamin (My Heart Stood Still).

At present a membership drive is being conducted by the vice president of the Chorus, Sam Silverman. Particularly needed are tenors. Anyone interested in joining the group shouuld call the recreation department (992-5356), or drop by the Westmoor Park Clubhouse where rehearsals are held Thursdays from 8 to 10 p.m.

LOOK YOUR BEST
PROFESSIONAL DRY CLEANING
HIGH QUALITY! LOW PRICES!
AND THE SERVICE IS F-A-S-T

SHIRTS Two-hour Service If Needed
AND DRY CLEANING
CROCKER CLEANERS
THE FINEST NAME IN
6215 MISSION ST. DALY CITY
PL 5-3738
AMPLE FREE PARKING
Home of the Gold Seal Dry Cleaning

Illustrated—
a. sweater reg. 13, now 8.88
b. wool culotte reg. 17, now 10.88
c. acrilan jacket reg. 17, now 8.88
d. matching skirt reg. 9, now 4.88
e. sleeveless shell reg. 9, now 4.88
f. long-sleeve top reg. 11, now 5.88
g. acrilan pants reg. 11, now 5.88

No. 2 in a series of exciting savings events — watch for them!
the Fashion Anniversary Sale
sportswear spectacular
take your pick from hundreds of new in-season styles at truly exciting savings!
for example:
capris
Easy-care cottons in wide-wale Bedfords and hopsacks. Lovely colors.
were $11 now 5.88
wool pants
Solid hopsacks, houndstooth checks, glen plaids, diamond checks and solid flannels.
were $15 now 10.88
pant sweaters
2-tone flat knits, window pane plaid bulkys, raised intarsias, striped tone-on-tones.
were $19 now 10.88
wool coordinates
Closing out famous Altmann Heatherwool separates at these amazing prices:
sweaters
were $17 to $20 now 11.99 to $23
skirts
were $19 to $23 now 12.99 to 15.99
capris
were $23 to $25 now 15.99 and 16.99
Many, many, other pants, tops, sweaters, skirts and coordinates at similiar reductions
MARYSVILLE • WOODLAND • SACRAMENTO
SANTA ROSA • HAYWARD • WALNUT CREEK
DALY CITY • SAN JOSE • SALINAS • RENO
WESTLAKE SHOPPING CENTER
65 WESTLAKE MALL Daly City
Open 3 nights Wed.-Thurs.-Fri.

Candidate's D.C. Chairmen Listed

OPEN D.C. HEADQUARTERS — Whitmore for Congress headquarters opened last week in Daly City with more than 100 voters turning out to offer their support to Earl Whitmore in his bid for the seat in the upcoming November congressional election. Congratulating Whitmore (third from left) the occasion were (from left to right) D.C. councilman Michael De Bernardi, Mrs. Whitmore, and Peter Markovich.

Two of Daly City's most prominent civic figures, Republican Micheal DeBernardi and Democrat Peter J. Markovich, last week accepted co-chairmanship of the Daly City "Whitmore for Congress" committee.

In a joint statement, the two men declared they will conduct an aggressive campaign on behalf of Sheriff Earl B. Whitmore's candidacy for the eleventh Congressional District (San Mateo County) seat in the November 14 primary election. Whitmore, a Republican, seeks the post vacated by the death of the late J. Arthur Younger.

DeBernardi is in his fourth term on the Daly City city council and has served as mayor twice during his 13 years in office. A well known businessman, DeBernardi has been active in civic and community affairs throughout his 30-year residence in the city.

Markovich is a Daly City civic leader.

In addition to operating his own insurance business, Markovich is general manager of the Daly City Chamber of Commerce. His community service record includes membership on the Jefferson High School board of trustees and the San Mateo County School Reorganization Committee. He is also a member of the Daly City Civic Center committee.

The co-chairmen noted they have known Whitmore since he first took office as San Mateo County Sheriff nearly 17 years ago.

"We are convinced that Whitmore is the candidate who has rightfully earned the support of civic, political and community leaders in Daly City. His knowledge of governmental affairs at all levels and his record of efficiency in public office makes Whitmore the logical choice to represent San Mateo County on a national level."

Key people in the Daly City Citizens for Whitmore group include Anthony Masini, planning commission member, leading grower and a lifelong Democrat: Robert Hunter, attorney and CPA and a member of the County Republican Central Committee; McRobert Stewart, Daly City Planning Commission Chairman, also a Republican; Mrs. Helen Staub, political campaign veteran, and Joseph Sarro, well known real estate man.

Another experienced campaigner, Mrs. Patsy Drain, will serve as Daly City campaign coordinator and manager of the North County headquarters.

Stewart is chairman of the North County "Night with Earl Whitmore" event that will take place today at the South San Francisco Elks Club.

Whitmore's Coast Aides Are Named

Appointment of Vice-Mayor Harland Minshew and Councilman Nick Gust as co-chairmen of the Pacifica Citizens for Whitmore committee was announced this week by Perry A. Bygdnes, countywide chairman of Sheriff Earl B. Whitmore's Congressional campaign.

Both men are prominent in Pacifica civic and service club circles.

First major project for the Pacifica Whitmore team will be organizing a 'Coastside Salute to Earl Whitmore' dinner. The testimonial event will take place October 24 at Gust's restaurant, Nick's Rockaway.

A Pacifica resident for 10 years and a member of its city council for five, Minshew is associated with the family owned Minshew general merchandise business. He and Gust are active in Lions Club and Order of Moose. The Minshews have six school-age children.

Gust, born in Daly City and a resident of the Coastside for 40 years, operates two popular beach area restaurants, Nick's Rockaway and The Turtle; a motel and a convalescent hospital. Mrs. Gust is the former Lorraine Pendola, a member of an old Coastside family and a native of Vallemar. The Gusts have two children.

A councilman for a year and a half, Gust has taken active part in community affairs, including Little League sponsorship. His affiliations include Native Sons and American Legion.

Among leading citizens joining the councilmen on the Whitmore team is Comdr. John Geary (USN Ret.), who has been engaged in real estate business in Pacifica for the past 10 years.

Other members of the Pacifica Citizens for Whitmore include Col. Willis E. Hunt (USMC Ret.) and Mrs. Hunt, Mrs. Walter Rathbun and Charles J. Smith.

SSF Offers Photo Classes

Oliver Gagliani again is instructing two photography classes at South San Francisco Adult School, 440 B Street, Tuesdays and Thursdays from 7 to 10 p.m. at El Camino High School.

Announcement!
TURNER MOTORS FORD
Of San Bruno
NOW HAS
- New Service Manager (Mel Sala, formerly of Cal Ford, S.F.)
- New Ford Factory Trained Mechanics with 154 years of Specialized Training.
- New Scope Electronic Analyzer Combustion Analyzer Rotunda Visualiner
- One Day Service! In A.M., Out P.M.
- There will be no increase in prices for Electronic Equipment or for Trained Personnel.
- We Repair: Ford — Mustang — Cougar — Thunderbird — Comet — Mercury — Fairlane —Falcon — Econoline and Ford Trucks.
- We Honor all Credit Cards.
- Our Motto—Service With a Smile.

NO APPOINTMENT NECESSARY
In by 8:30 Out by 5
TURNER FORD
601 EL CAMINO REAL • SAN BRUNO
Serving the Peninsula 23 Years at This Location
Phone for FREE ESTIMATES 588-6032

Sherman, Clay—the West's Leading Music Retailer with 28 Stores serving California, Washington, and Oregon!
Let your child join the
SCHOOL ORCHESTRA OR BAND

Sherman, Clay's special rental-purchase plan provides your child's musical instrument for...
AS LITTLE AS $5 A MONTH
Apply rental on purchase price!
Pay only ONE month in advance!
SHERMAN CLAY
everything fine in music since 1870
STONESTOWN SHOPPING CENTER
292 Winston Drive, San Francisco Tel. 661-8180
PIANOS • ORGANS • TV • STEREO • MUSICAL INSTRUMENTS • RECORDS

Penneys ALWAYS FIRST QUALITY
Doors open Wed. 9:30 a.m.
SUPER BLANKET BUY!

Dream of a buy! Luxurious blend of rayon and nylon with nylon binding. Decorator colors
$3.99

...HEY, NOW!
Here Is Westlake SHOPPING CENTER'S
FALL SIDEWALK BAZAAR

4 ACTION FUN-PACKED DAYS
Wednesday–Thursday–Friday–And–Saturday
OCTOBER 11-12-13-14
Four Good Old-Fashioned Bargain Days Featuring Tip-Top Merchandise and Items for You, Your Family and Your Home . . . Unbelievable "Sidewalk Prices" . . . Have A Ball At The Bazaar And . . .
SAVE! SAVE! SAVE!
Stores Open Wednesday And Friday Nights
(Most Stores Open Thurs. Nite, Too)
alemany at lake merced blvd., daly city
'Where Ample and Free Convenient Parking Makes Shopping a Pleasure'

Penneys ALWAYS FIRST QUALITY
Doors open Wed. 9:30 a.m.
SIDEWALK SCREAMER!
SEAMLESS HOSE
Women's 1st quality seamless nylon sheers. Suntan, sizes, 10 or 11. Be here early!
Limited quantities.
21c pr.
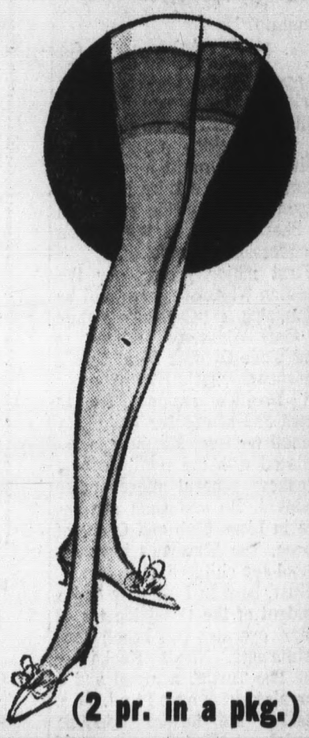
(2 pr. in a pkg.)

SIDEWALK SALE BARGAINS!
SPORTCOATS Reg. from 39.75. Broken sizes. 18.99 each — 2 FOR $35
30 SUITS Broken Sizes. Reg. 69.50 — $28.99
SPORT SHIRTS 1.59 each. — 4 FOR $5.00
CORDUROY PANTS Wide Whale 4.99 pair. Plus many other items — 2 FOR 9.50
The New England Shop
GENTLEMEN'S APPAREL
359 S. MAYFAIR TEL. PL 6-9323
WESTLAKE SHOPPING CENTER — DALY CITY ONLY

SPECIALS
MONO RECORD CLOSEOUT!
Albums 75c up
All Major Brands
GREGORY AMP. STEREO PLAYER COMBO
$125.00
Reg. 179.50
WESTLAKE MUSIC CENTER
323 SOUTH MAYFAIR – 756-2434
BANKAMERICARD

POLITICAL PARADE

Slocum Would Take Back Bay and Mountain

Candidate Will Slocum sat in on the Loma Prieta Chapter (San Mateo County) of the Sierra Club meeting at which there was a discussion of the problems of the bay and San Bruno Mountain.

"To clarify in a capsule, I would say that my program is the Sierra Club program," Slocum said.

"After all, I am not only a son of the western soil, but I have a whole passel of "homesteads" up and down the Western states and Canada. For those which are unfamiliar with backstretch banter and jock's room jargon, a "homestead" is that piece of ground on which a horsebacker lands when losing his seat in the saddle and has no alternative but to bite the dirt," he said.

One issue, Slocum noted, was about "how do the people go about getting back some of our land without paying through the nose?"

"It was asserted that the government could not just confiscate property, and on account of I could not climb up on a chair to get myself high enough to get the okay to ask a question, I will now ask the question of the panel and the people," he continued.

"Why can't the government (the people) reposses the bay and the mountain in the name of the American Indian from which it was confiscated in the first place? Or why can't the government confiscate this land in the same manner as the American military confiscates places and people for the preservation of democracy?

"The government shows no qualms about confiscating my property, my son, and shows no reluctance to destroying my property, my son, so why can't the bay and the mountain be preserved in the name of those who have given their all — those who have had their very lives taken in the name of the United States of America, and landowners of the bay and mountain?"

☆

Appointment of Vice-Mayor Harland Minshew and Councilman Nick Gust as co-chairmen of the Pacifica Citizens for Whitmore committee was announced this week by Perry A. Bygdnes, countywide chairman of Sheriff Earl B. Whitmore's Congressional campaign.

First major project for the Pacifica Whitmore team will be organizing a "Coastside Salute to Earl Whitmore" dinner, to take place October 24 at Gust's restaurant, Nick's Rockaway.

A Pacifica resident for 10 years and a member of its city council for five, Minshew is associated with the family owned Minshew general merchandise business. He and Gust are active in Lions Club and Order of Moose. The Minshews have six school-age children.

Gust, born in Daly City and a resident of the Coastside for 40 years, operates two beach area restaurants, Nick's Rockaway and The Turtle; a motel and a convalescent hospital. Mrs. Gust is the former Lorraine Pendola, a member of an old Coastside family and a native of Vallemar. The Gusts have two children.

A councilman for a year and a half, Gust has taken active part in community affairs, including Little League sponsorship. His affiliations include Native Sons and American Legion.

Also on the Whitmore team is Comdr. John Geary (USN Ret.), who has been engaged in real estate business in Pacifica for the past 10 years.

Other members of the Pacifica Citizens for Whitmore include Col. Willis E. Hunt (USMC Ret.) and Mrs. Hunt, Mrs. Walter Rathbun and Charles J. Smith.

Another "Salute to Earl Whitmore" is planned October 20, at Redwood City American Legion Hall by the Redwood City Whitmore for Congress committee.

An informal reception at 6:30 p.m. will be followed by dinner at 8. Sheriff Earl B. Whitmore, Republican candidate for congress in the November 14 primary, will be honored guest.

Charles Mitchell, Redwood City Citizens for Whitmore chairman, said tickets for the $5-a-plate dinner are available at Whitmore campaign offices, 721 El Camino Real, Redwood City.

The "Salute" is one of a series of testimonial events scheduled throughout San Mateo County by leaders of the Whitmore "team." A similar "salute" dinner will take place October 17 at the Gold Platter Restaurant in San Carlos under sponsorship of War Veterans for Whitmore, headed by Lloyd J. Tobey and Mrs. Harry C. Stanley, both of San Carlos.

Endorsement of Whitmore's candidacy was announced last week by Dan V. Casentini and Stephen Pardini, who will head a committee of Italian-American citizens working for Whitmore's election in the November 14 primary.

News of San Mateo Men in Armed Services

FT. SAM HOUSTON, Tex. — Army Private First Class Donn A. McNeil, 20, whose parents, Mr. and Mrs. David W. Ladara, live at 2510 Brewster Avenue, Redwood City, completed a medical specialist course September 15 at the Army Medical Training Center, Ft. Sam Houston, Tex.

During the ten-week course, he was trained in the evacuation and treating of wounded soldiers under combat conditions and in aiding doctors in army hospitals in the United States and overseas.

ALBANY, Ga. — Marine Sgt. Michael J. Smith, son of Mr. and Mrs. John J. Smith of 4012 Fernwood Street, San Mateo, is serving at the U.S. Marine Corps Supply Center, Albany, Ga.

The primary mission of the center is to stock, repair and supply east of the Mississippi River.

The center is located about five miles southwest of Albany.

ON CORAL SEA

USS CORAL SEA — Commissaryman Third Class John A. Lindell, USN, son of Mr. and Mrs. Albert F. Lindell of 819 N. Humboldt St.

Illustrator Draftsman Seaman Craig W. Lee, USN, son of Mrs. Jessie Lee of 319 San Antonio St., all of San Mateo, is in the Gulf of Tonkin off the coast of North Vietnam as a crewmember aboard the attack aircraft carrier USS Coral Sea.

This is the third cruise to the combat zone for the 973-foot carrier since 1965 when planes from its flight deck flew the first air strikes against North Vietnam.

During the "Flattop's" last cruise to Southeast Asia, it spent 109 days "on the line" in the Gulf of Tonkin and launched more than 8,000 combat and support sorties over North and South Vietnam.

Before arriving at its combat station, the Coral Sea mdae port calls in Hawaii, Japan, and the Phillippines.

REFRIGERATION

FT. BELVOIR, Va. — Private Norman C. Spahr, 19, son of Mrs. J .J. Potoma, 151 W. Third St., San Mateo, completed a refrigeration specialist course at the Army Engineer School, Ft. Belvoir, a., Sept. 2.

During the 11-week course, he was trained in the maintenance and repair of mobile and permanent refrigeration and air conditioning equipment. He also received instruction in ice plant and col dstorage warehouse operations.

WOODSIDE GI

FT. RILEY, Kan. — Daniel V. Dempsey, 21, son of Mr. and Mrs. Roger L. Dempsey, 1930 Hull Avenue, Redwood City, was promoted to Army specialist four September 22 at Ft. Riley, Kan., where he is serving with the 32nd Artillery.

A missile crewman assigned to Battery A in the 32nd Artillery's 5th Battalion, Spec. Dempsey entered the Army in November 1966 and completed his basic training at Ft. Lewis, Wash. He was previously stationed at Ft. Sill, Okla.

ARMS REPAIR

ABERDEEN PROVING GROUNDS, Md. — Army Private Edward F. Belluomini Jr., 20, whose parents live at 211 Lowell Ave., San Bruno, completed a small arms repair course Aug. 21 at the Army Ordnance School, Aberdeen Proving Ground, Md.

Young Hen Turkeys

Manor House USDA Grade A & Govt. Inspected POUND **39¢**

Whole Frying Chickens

CUT UP FRYERS Lb. 35¢

Manor House USDA Grade A & Govt. Inspected POUND **29¢**

Safeway Sliced Bacon

THICK SLICED BACON 2 Lb. Pkg. $1.17

Always First Quality and Always Fresh From The Smokehouse POUND **59¢**

Corned Beef
Safeway Brand—Lean, Boneless, Brisket Cuts . . . Mild, Tasty Cure
Vacuum Packed POUND **69¢**

Greenland Halibut Small, Select Fillets Reg. 89c—Special—Lb. **59¢**
Cut Up Rabbits "Pel-Freeze" Fry Like Chicken—Lb. **89¢**
Italian Salami Capri—8-oz. Chub (Galileo—13-oz. Stick $1.29) **79¢**
Luncheon Meats Safeway, Assorted—6-oz. Pkg. (8-oz. Package 39c) **29¢**

Sliced Bacon
DUBUQUE "ROYAL BUFFET" • RATH'S "BLACK HAWK"
DUBUQUE "MISSISSIPPI" • SWIFT'S "PREMIUM"
HORMEL "BLACK LABEL" or WILSON'S "CORN KING"
1-Pound Package ... Your Choice **63¢**

Genuine Idaho **RUSSET POTATOES**
SAFEWAY
U.S. No. 1 Quality
10 Lb. Bag **59¢**

Sugar Candi Cane 5 Lb. Bag **43¢**
Tuna Sea Trader Chunk Style 6½-oz. Can **4 for $1**
Bisquick Betty Crocker 40-oz. Pkg. **39¢**
Quik Nestle's—2-lb. Can **69¢**
Tissue Kleenex 200-Count 2-Ply Sheets **4 for $1**

Tropipac Bananas Premium Quality Fruit From Ecuador—Lb. **10¢**
Red Delicious Apples Extra Fancy From Idaho Pound 20c or 5 Lbs. **99¢**
Fresh Head Lettuce Western Iceberg Variety, Crisp Green Heads—Each **15¢**

RED-RIPE **Tomatoes**
For Salads or Slicing—Pound 20c or 2 Lbs. **39¢**

***CAMELLIA PLANTS**
Choice selections of well budded plants, ready to bloom. All are picture-labelled, container-grown plants.
GALLON CAN SIZE
Regular $1.59...Special **$1.39**
*Available at Most Safeway Stores

Florida's Finest Pink Grapefruit
Best for Flavor—Pound 12c, or 5 Lbs. **59¢**

Seedless Grapes	Thompson—The Favorite! Pound 20c or	2 Lbs. 39¢
Crisp Green Celery	Clean, Green Stalks—Each	25¢
Green Bell Peppers	Crispy Fresh—Pound	19¢
Fresh Pumpkins	Great For Pies—Lb.	5¢
Casaba Melons	A Fall Melon Treat—Lb.	7¢
Delicious Apples	GOLDEN—California	4 Lb. Bag 49¢
Bar-None Salads	13-oz. Glass . . . 5 Varieties Each 35c or	3 for $1
Calif. Golden Corn	New Fall Crop Each 10c or	5 for 49¢

Daily Sun Pure Florida Orange Juice
"The Real Thing" Quart Glass **39¢** Half Gallon **77¢**

Health & Beauty Suggestions

Excedrin Tablets	100 Tablets—Reg. $1.59	99¢
Ban Deodorant	Roll-On—1½-oz., or Spray—4-oz.—Reg. $1	79¢
Score Hair Cream	King Size—4½-oz. Regular $1.09	89¢
Softique Bath Oil	3-oz.—Regular $1.75	$1.09
V-O 5 Hair Spray	Regular, Hard to Hold, & Super—Reg. $1.50	89¢

Brown Derby Beer
12-oz. Cans
Case (24 Cans) $2.99 **6 for 79¢**

S&W Peaches	NUTRA DIET, Red or Blue Label Sliced—8-oz. Can	2 for 39¢	Crisco Oil	24-oz. Glass	50¢	Mazola Corn Oil	Gallon $2.49
S&W Peaches	NUTRA DIET, Red Label, Halves or Slices—16-oz. Can	29¢	Chili Beans	Riviera—24-oz. Can	29¢	Sesame Chips	Kelling 7-oz. Package 39¢
S&W Grapefruit	NUTRA DIET, Red Label Sections—16-oz. Can	41¢	Vegetable Ravioli	Riviera 40-oz. Can	59¢	H-O Oats	Quick or Old Fashioned 2-lb. Package 53¢
S&W Grapefruit	NUTRA DIET, Blue Label Sections—8-oz. Can	27¢	Mushroom Sauce	Riviera 7½-oz. Can	6 for $1	H-O Oats	Quick—16-oz. Package 31¢
S&W Pineapple	NUTRA DIET, Tidbits 8½-oz. Can	2 for 45¢	Pancake Flour	Hungry Jack 3-lb. Package	73¢	Brooke Bond Tea	48-Bag Pkg. 49¢

Brownie Mix	Betty Crocker 22-oz. Package	48¢
Kraft Miracle Whip	Quart Glass	59¢
Sanalac Dry Milk	10-Quart Package	$1.09
Calgonite	For Electric Dishwashers 35-oz. Package	79¢
Heinz Ketchup	Wide Mouth 12-oz. Bottle	2 for 49¢

Easy to Park — Easy to Reach — Easy to Shop
ST. FRANCIS SQUARE SHOPPING CENTER

1420 Southgate, St. Francis Heights, DALY CITY

260 Washington St., COLMA

Cream Puffs For Dessert

Cream puffs are used just as dessert? They can be the containers for many creamed meat dishes to serve at a rather fancy luncheon, tea or appetier party.

There is no sweetening agent in the cream puffs themselves so they make ideal containers for a dish like diced ham in cream sauce with slivered toasted almonds and cooked, froen peas.

For appetier puffs, substitute a sharper-flavored meat like dried or smoked beef to use in white sauce with sliced, stuffed olives or drained capers.

ROBUST REFRESHMENTS for after the game . . . stuffed ham rolls. Make rice-stuffed rolls ahead and refrigerate.

Stuffed Ham Rolls to Feed the After-Game Gang

Whatever the outcome of the game, we can make one prediction: the crowd will be ravenous! Invigorating fall temperatures and lusty cheering plus, of course, the alternating emotional gamut of exultation (when your team scores), despondency (when they don't) and anxiety (when maybe they will) all contribute to appetites to challenge even those of the football players themselves.

If it's your turn to hostess your friends after this Saturday's game, whip up Stuffed Ham Rolls. Great for any football crowd, this sprightly main dish will please high schoolers and sophisticated adults alike.

Before game time, whirl ham slices around tomato sauce-flavored and ripe olive-studded rice, then cover and refrigerate. Make a "barbecue" glaze from more canned tomato sauce, brown sugar and dry mustard, too, and refrigerate. Then, when you arrive home, pour the sauce over the rolls and bake just till they're heated through.

Red-ripe canned tomato sauce gives barbecue taste to meats all year 'round . . . even when the weather isn't conducive to lighting a fire. It's the natural, fresh-tomato goodness of this kettle-simmered tomato sauce that does it!

Serve the rolls with a 'four-fruit" Waldorf-type salad . . . toss pineapple chunks and grapes as well as apples, raisins and walnuts with shredded cabbage. Have some crisp vegetable relishes handy to munch on and pass buttery-warm onion-rye rolls. For dessert freeze chocolate ice cream in a melon mold (to look like a football!) or simply scoop it into dessert dishes. Top with whipped cream and shaved chocolate.

STUFFED HAM ROLLS

- 2 cups cooked rice
- ½ cup chopped ripe olives
- 1 teaspoon prepared horseradish
- 2 cans (8 ounces each) tomato sauce
- 12 thin slices cooked ham
- 2 tablespoons brown sugar
- 1 teaspoon dry mustard

Combine rice, olives, horseradish and ¼ cup tomato sauce. Divide mixture among ham slices and roll up; place in shallow baking dish, seam-side down. Cover dish and refrigerate. Combine remaining tomato sauce, mustard and brown sugar; refrigerate. At serving time, pour sauce over rolls and bake at 350 degree F. for 25 minutes or until heated through. Makes 5 to 6 servings.

Onion Soup Gives Classic Flavor to Beef

What's traditional for pot-roast? Onion certainly is, just as are potatoes and carrots.

It's easy to give a blade (shoulder) cut of beef the classic seasoning when onion soup is used as the braising liquid, explains a meat authority.

Adding a bay leaf is also traditional among many cooks. Like onion, the bay leaf contributes about as much pleasing aroma, thus enhancing the savoriness of the pot-roast.

With the liquids from pot-roast, do make gravy. Cook potatoes with the pot-roast or prepare whipped potatoes which do so well with this gravy for a hearty dinner.

Traditional Pot-Roast

- 4 to 5 pound beef blade pot-roast
- ¼ cup flour
- 2 teaspoons salt
- ½ teaspoon pepper
- 3 tablespoons lard or drippings
- 1 can (10½ ounces) condensed onion soup
- 1 bay leaf
- 6 medium carrots

Combine flour, salt and pepper. Dredge meat in seasoned flour. Brown meat in lard or dripplings. Pour off drippings. Add onion soup and bay leaf. Cover tightly and simmer for 2½ hours. Add carrots. Cover tightly and continue simmering 30 to 40 minutes or until meat is tender and carrots are done. Remove meat, carrots and bay leaf and thicken liquid with remaining flour for gravy, if desired.

A Flavorful And Moist Meat Loaf

A delicious meat loaf that is moist and flavorful.

Roslyn's Meat Loaf Bread Tray
Skillet Corn and Tomatoes
Fresh Spinach Salad
Sherbet Cookies

ROSLYN'S MEAT LOAF

- 2 eggs, slightly beaten
- ½ cup milk
- 2 tablespoons dried onion soup mix (just as it comes from envelope)
- ¼ cup minced parsley
- 1 teaspoon salt
- Fresh ground pepper to taste
- ½ teaspoon prepared mustard
- 1 cup (about 2 slices) soft bread crumbs
- 1 pound beef (top round), ground
- ½ pound ground pork

In a medium mixing bowl, beat eggs slightly. Add milk, onion soup mix, parsley, salt, pepper, mustard, Worcestershire sauce and soft bread crumbs. Let stand for about 5 minutes to soak bread; add meat and mix thoroughly. Shape into a loaf about 8 by 4 by 3 inches in a shallow pan. Bake in a moderate oven (350 degrees) about 50 minutes.

Milkless Diet Needs Check

A recent survey on What Research Shows About the Effects of Milk in the Athlete's Diet brought out this very important point. . . 'Non-milk drinkers should investigate their diets very closely to determine if they are receiving sufficient amounts of calcium and riboflavin. Adequate calcium intake is doubly important to the athlete because lack of calcium is known to impair muscular speed and coordination."

The research paper stressed that the athlete, like the non-athlete, requires a balanced diet, and that milk makes a very important contribution to the over-all nutritional needs of the body. Whole milk is a good source of vitamin A and thiamine and is rich in ribolfavin. Calcium and phosphorus are present in quantities.

The Foods and Nutrition Board of the National Research Council lists the milk group as number one of the four food groups recommended in the Guide to Good Eating. Nutrition authorities agree that it is very difficult to meet the recommended standards for daily intake of calcium and riboflavin without including milk and-or other dairy food equivalents in the daily diet.

Fresh Pork Picnics

From Small, Select Quality Eastern Porkers Whole or Half
POUND 39¢

Boneless Chuck Roasts

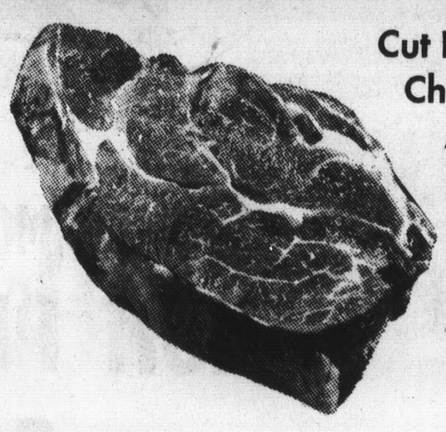

Cut From USDA Choice Grade Aged Steer Beef
POUND 79¢

Full Cut Round Steaks

Boneless USDA Choice Grade, Aged-Tender Steer Beef
POUND 99¢

Turkey Roasts	Manor House, Boneless Breast & Thigh Meat—Lb.	89¢
Fryer Backs & Necks	Manor House U.S.D.A. Grade A—Lb.	11¢
Fryer Gizzards	Manor House—1-lb. Package	39¢
Sliced Bologna	Oscar Mayer—12-oz. Package	69¢
Braunschweiger	Oscar Mayer, Sliced—9-oz.	55¢
Sliced Bacon	Oscar Mayer—1-lb. Package	79¢
Dubuque Bacon	Sliced Wafer Thin—1-lb. Package	77¢
Armour Star Bacon	Sliced—1-lb. Package	65¢
Thick-Sliced Bacon	Armour "Star"—2-lb. Package	$1.29

Beef Roasts Boneless Rump or Bottom Round U.S.D.A. Choice Grade Beef—Lb. 99¢
Crossrib Roasts Boneless U.S.D.A. Choice Grade Steer Beef—Lb. 99¢
Market Steaks Boneless U.S.D.A. Choice Grade Steer Beef—Lb. $1.89
Pork Butt Steaks Lean, Well-Trimmed—Lb. 69¢

Beef Shortribs
Meaty, Regular Style Shortribs . . . Prepared From U.S.D.A. Choice Beef
A Fall Meal Treat!
POUND 49¢

Coffee
EDWARDS VACUUM PACKED
2-lb. Can $1.09
Edwards . . . 1-lb. Can 59¢
Edwards . 3-lb. Can $1.53
Folgers 1-lb. Can 67¢ 2-lb. Can $1.34 3-lb. Can $1.96
Folger's Instant 10-oz. Glass $1.18

ICE CREAM
Lucerne Party Pride Pistachio and Other Flavors
Half Gallon 69¢

Cottage Cheese	Lucerne—Pint Carton	29¢
Lucerne Butter	1st Quality, Grade AA, Cubes 1-lb. Carton	79¢
Mild Cheddar Cheese	Safeway, Random Weights—Lb.	79¢

Bread Mrs. Wright's Super Soft 15-oz. Loaf 4 for 95¢
Raisin-Nut Bread Skylark—15-oz. Loaf Reg. 39c . . . Save 5c 34¢
Cookies Busy Baker, Oatmeal, Coconut, Sugar, Iced Spice—1½-lb., Reg. 49c, Save 5c 44¢

Nescafe Instant Coffee	10-oz. Glass	$1.39
Post Toast'em Pop-Ups	Bonus Pack Package	44¢
Town House Apple Cider	Gallon	98¢
Egg Noodles	Golden Grain, Fine, Medium, Wide 12-oz. Package	3 for 89¢
Jell-well Gelatins	3-oz. Package	10 for 79¢
Betty Crocker Cake Mixes	Regular Package	3 for $1
Betty Crocker Frosting Mixes	Regular Package	39¢
Real Roast Peanut Butter	3-lb. Glass	99¢
Kidney or Garbanzo Beans	S&W 15-oz. Can	6 for $1
Rice-A-Roni	Golden Grain, Spanish, Cheese, Beef, or Chicken—Package	3 for $1
Low Suds Detergent	White Magic—49-oz. Pkg.	49¢
Reynolds Aluminum Foil	25-Foot Roll	33¢
Calo Pet Food	Dog or Cat—15¼-oz. Can (Dog Food—26-oz. Can 3 for 79c)	6 for $1
Parson's Ammonia	Clear or Sudsy—28-oz. Glass (Sudsy—56-oz. Glass 55c)	29¢

Grade AA Eggs
CREAM O' THE CROP
Large Size Carton Dozen 37¢
Mediums . . . Doz. 31c Extra Large . Doz. 41c

Jolly Green Giant Values
Your Choice

Green Beans	Kitchen Sliced or French Style—16-oz.	
Niblets Corn	12-oz. Can	
Sweet Peas	17-oz. Can	4 for $1
Cream Style Corn	16-oz. Can	

Frozen Green Giant Favorites
Your Choice

Niblets	In Butter Sauce —10-oz. Pkg.	
Green Beans	Sliced, In Butter Sauce 9-oz. Package	3 for 89¢
Spinach	In Butter Sauce —10-oz. Pkg.	

ORANGE JUICE Scotch Treat, "The Real Thing"—6-oz. Can (Bel-air, Florida—6-oz. Can 6 for $1) 7 for $1
MEAT PIES Manor House, Chicken, Turkey, Beef, Tuna—8-oz. 5 for $1
CREAM PIES Bel-air, Lemon, Chocolate, Banana, Coconut or Neapolitan—14-oz. 2 for 49¢
COOL WHIP Birds Eye—Pint 2 for 49¢

SAFEWAY'S BEL-AIR BUYS
YOUR CHOICE
5 for $1

CHOPPED BROCCOLI	10-oz.
PEAS & CARROTS	10-oz.
YELLOW CROOKNECK SQUASH	10-oz.
HASH BROWN POTATOES	12-oz.
POTATO PATTIES	12-oz.
LEAF KALE	10-oz.
CHOPPED SPINACH	12-oz.
LEAF SPINACH	12-oz.

Sanitary Napkins	Reg. or Super Kotex—24's	72¢	Heinz Chili Sauce	12-oz. Bottle	39¢
Snowdrift Shortening	3-lb. Can	76¢	Delsey Bath Tissue	2-Roll Pack	29¢
Pie Fillings	Comstock, Apple or Lemon—Regular Can	49¢	Kleenex Towels	Designer 125-Count	37¢
Del Monte Catsup	Tribe Size 26-oz. Bottle	41¢	Man Size Kleenex	3-Ply Sheets 67-Count	35¢
Aluminum Foil	Reynolds, Economy 12" x 75' Roll	88¢	Kleenex Tissue	2-Ply Sheets 280-Count	39¢

Advertised Prices Effective Wednesday through Saturday, October 11, 12, 13, 14.

We reserve the right to refuse sales to commercial establishments

SAFEWAY

© COPYRIGHT 1965, SAFEWAY STORES, INCORPORATED

1420 Southgate, St. Francis Heights
DALY CITY

260 Washington St.
COLMA

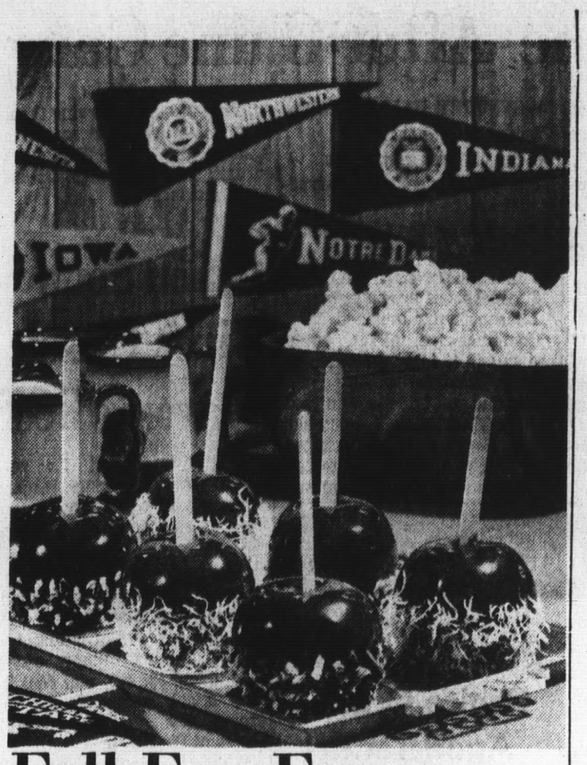

Fall Fan Fare For Caramel Apples

Fall is the time when Caramel Apple fans can indulge their fancy to the fullest, for although the flavorful and fresh caramels used for the delectable creamy coating are always available, it's only at this season that apples are their juicy, crisp best.

Caramel apples are extremely popular and the small fry love them as extra special Halloween treats. Teen-agers, too, go in a biy way for the luscious confectons. What better idea, then, than Caramel Apples as featured refreshments at teeners' parties which are in the full autumn swing these days. Whether it's an after-the-game get-together or Saturday night record session, plain or fancy caramel apples go over big.

They're so simple to prepare that a junior host or hostess will have fun making up a couple of batches before the party. They can be trimmed with extra sweet touches to create kooky faces, pop art themes and the like. The possibilities are limited only by individual creative ingenuity and the decorative goodies available — including marshmallows, jelly beans, cinnamon candies, gum drops, raisins and nuts. Two attractive and tasty variations on the basic caramel apple idea follow.

CARAMEL APPLES

49 (14-oz. bag) Kraft Caramels
2 tablespoons water
4 or 5 medium size apples, washed, dried
Wooden sticks

Melt caramels with water in double boiler or in saucepan over low heat. Stir occasionally until sauce is smooth. Insert a wooden stick into stem end of each apple. Dip into hot caramel sauce; turn until coated. Scrape off excess sauce from bottom of apples. Place on greased wax paper; chill until firm. Store in a cool place.

Crunchy Caramel Apples: Before chilling Caramel Apples, roll in finely chopped nuts, crushed peanut brittle or crisp rice cereal. Place on greased wax paper. Chill until firm. Store in a cool place.

Snowtop Apples: Prepare caramel apples. Before chilling, dip in shredded or flaked coconut. Place apples on greased wax paper. Chill until firm. Store in a cool place.

Rice, Sausage Links Mix In A Casserole

When your teen-ager wants to help out in the kitchen, give her a simple casserole recipe as a starting point.

Complicated dishes may discourage her, but an easy one usually assures some degree of success to spur her to further efforts in the culinary department.

A combo of pork sausage links, instant rice and tomatoes offers a taste-tempting combination for a casserole supper. When she precooks the pork sausage links, mother can explain that this is "reverse braising," says home economist. Usually meat is browned first, then liquid is added.

Sausage-Rice Tomatoes

1 pound pork sausage links
3 tablespoons water
1 can (16 ounces) tomatoes
1½ cups cooked rice
1 teaspoon salt
1 tablespoon chopped onion
2 teaspoons ground sage
⅛ teaspoon pepper

Place sausage links in frying pan. Add water, cover and simmer 5 minutes. Remove cover and cook until links are browned. Use sausage drippings to grease a 1½-quart casserole. Reserve 3 tablespoons of the drippings and combine with tomatoes, rice, salt, onion, sage and pepper. Place mixture in the greased casserole. Arrange browned sausage links on top of mixture. Bake in a moderate over (350 degrees F.) 30 minutes. 4 servings.

Hashburgers Made Up In a Hurry

With a can of corned beef hash, buns, sliced cheese and seasonings, an interesting kind of 'burger can be ready in a hurry.

This hearty lunch or snack can be put together in just a few minutes, advises a home economist. Broiling time is approximately ten minutes. It's needed only to head the ingredients and melt the cheese.

Cheese Hashburgers

1 can (15½ ounces) corned beef hash
1-3 cup catsup
2 tablespoons pickle relish
¼ teaspoon oregano
2 teaspoons mustard
4 hamburger buns
8 slices Cheddar cheese

Combine corned bee f hash, catsup, pickle relish, oregano and mustard. Split buns in half and toast lightly. Spread hash mixture evenly on buns, covering the toasted surface completely. Place on broiler pan. Place broiler pan and oven rack so the meat is 3 to 5 inches from the heat. Broil 6 to 8 minutes or until mixture is heated through. Place a slice of Cheddar cheese on top of meat mixture on each bun and broil 2 to 3 minutes or until cheese is melted. 8 servings.

Try Casserole To Trim A Food Budget

When a casserole uses both seasonal and plentiful foods, it's certain to be a food budget favorite.

That's Beachcomber Casserole with its shell macaroni, kernel corn, tomato soup and ground beef.

Casseroles are also favorites among homemakers because of their easy-fix, easy-serve qualities. They may be prepared in advance, refigerated and reheated, declares a meat expert, or they can be put together quickly. Baking time is only half an hour for this one.

Beachcomber Casserole

2 pounds ground beef
1 package (8 ounces) shell macaroni
1 cup chopped onion
1 cup chopped green pepper
2 tablespoons lard or drippings
1½ teaspoons salt
⅛ teaspoon pepper
1 can (8 ounces) whole kernel corn, drained
2 cans (10½ ounces each) condensed tomato soup
½ cup chopped ripe olives

Cook shell macaroni according to directions on package and drain. Brown meat, onion and green pepper in lard or drippings. Combine meat mixture, salt, pepper, macaroni, corn, tomato soup and ripe olives; place in a 2½-quart casserole. Bake in a moderate oven (M350 degrees F.) 30 minutes. 8 to 10 servings.

QFI STORES

2900 ALEMANY BLVD.

GROCERY PRICES Effective
Wednesday, Oct. 11, Through October 17

We reserve the right to refuse service to commercial establishments.
LIMIT RIGHTS RESERVED

MEAT SPECIALS EFFECTIVE
WEDNESDAY, THURSDAY, FRIDAY AND SATURDAY

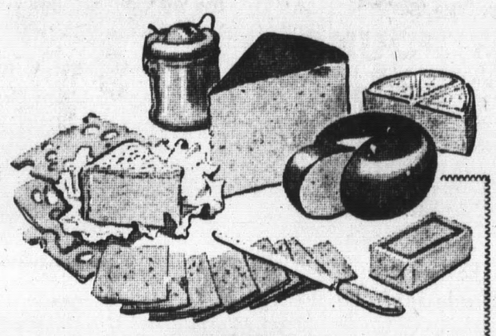

KRAFT MONTEREY JACK
THE BIG NAME BRAND 59¢ lb

YOGURT Borden's Swiss Style ½ Pt., 2 FOR 49¢
COTTAGE CHEESE Borden's Pt. All Flavors 29¢
SEAFOOD COCKTAIL Lascco, Crab or Shrimp 3/$1
LASCCO HERRING Sour Cream & Wine, 12 Oz. 69¢
SLICED SALMON Lascco 3 Oz. 59¢

The Best Friend a Budget Ever Had!

STOR
LOW

SIMPLE SIMON FRUIT PIES
Apple, Apricot, Crustop Lemon, Coconut, Custard, Peach, Pumpkin.
9 INCH SIZE 43¢

STOUFFER'S
Spinach Souffle, Noodles Romanoff, Broccoli Au Gratin, Cauliflower Au Gratin
REGULAR PACKAGE
3 for 89¢

BUTTERED BEEF DOUBLE XX 12 Oz. Pkg. 39¢
PEAS & PEARL ONIONS BIRDSEYE 10 Oz. Pkg. 5 FOR $1

PATIO COMBINATION DINNER 12 Oz. Pkg. 29¢
WELCH'S GRAPE JUICE 6 Oz. Can 5 FOR 79¢
DUCHESS CHEESE OR CLAM ROLLS 24 Oz. Pkg. 79¢
VENEZIA GNOCCHI OR TORTELLINI Reg. Pkg. 49¢

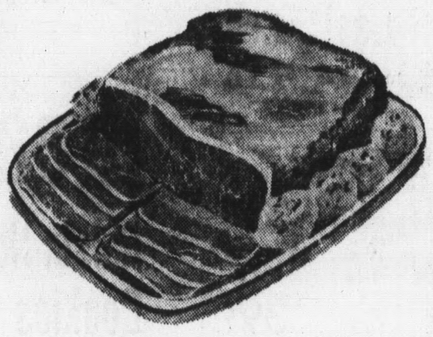

Romey's Rosy Red
BONELESS BRISKET
CORNED BEEF
ANY CUT "It's The Greatest" 49¢ lb

AGAR EASTERN CANNED HAMS
While They Last! 8 lbs. 5.99 — 5 lbs. 3.89

U.S.D.A. Choice or Swift's Premium or Allan's Finest

ROASTS
SIRLOIN TIP (Oven) 87¢ lb
BONELESS RUMP & BOTTOM ROUND 83¢ lb

STEAKS
SIRLOIN 1.09 lb
TOP ROUND 99¢ lb
T-BONE & PORTERHOUSE 1.29 lb
LONDON BROIL 1.29 lb
SWISS STEAK 89¢ lb

LADINO TURKEYS
YOUNG TOMS 16 to 20 Lbs. 33¢ lb
YOUNG HENS 10 to 12 Lbs. 39¢ lb

KREY SLICED BACON 1ST QUALITY 59¢ lb
PORK SAUSAGE ROLL MORRELL PRIDE 45¢ lb
SMOKED PORK CHOPS CENTER CUTS 89¢ lb
HORMEL SIZZLERS 12-oz. Pkg. 49¢
HORMEL BROWN & SERVE 8-oz. Pkg. 49¢
FRESH SPARERIBS LEAN, MEATY 49¢ lb
FANCY OXTAILS 39¢ lb
ALL MEAT FRANKS BAR-S, ARMOUR STAR, CUDAHY 49¢ lb
RATH LINK SAUSAGE 8-oz. Pkg. 29¢
SLICED BOLOGNA WILSON CORN KING 1-lb. Pkg. 59¢

CALIF. GROWN FRESH FRYERS
WHOLE BODY 29¢ lb

WP-2

OREWIDE

W PRICES

EGGS LARGE AA 33c dz

PINEAPPLE JUICE Libby's giant 46 oz. can 19c

BABY FOODS Gerber's strained fruits & veg. reg. jar 6 for 49c

S&W Long Grain Rice 28 oz. pkg. 29c

SLICED PINEAPPLE Libby's No. 1½ can 19c

FRUIT COCKTAIL Del Monte 303 can 23c

MANDARINS Geisha 11 oz. can 21c

Valuable QFI Coupon

AJAX-2 Detergent

With this QFI coupon
Coupon Expires Oct. 17
One Coupon Per Customer

Giant Pkg. 39c

Valuable QFI Coupon

LIQUID LUX

With this QFI coupon
Coupon Expires Oct 17
One Coupon Per Customer

Quart Deal Bottle 49c

Valuable QFI Coupon

FOLGER'S COFFEE

With this QFI coupon
Coupon Expires Oct. 17
One Coupon Per Customer

1 Lb. Can 68¢ 2 LB. CAN $1.09

Mushrooms GEISHA'S Stems & Pieces 4-oz. Can 2 FOR 49c
Star Spaghetti Sauce Buffet Can 19c
Blue Bonnet Margarine 1-lb. Cubes 25c
Nabisco Cookies Pecan, Danish, Swirls, Coconut, Choc. Chip. 14-oz. Bag 49c
Kal Kan Pet Food Bits of Beef, Bits of Heart. 6-oz. Can 2 FOR 25c
Jell-O Golden Egg Custard 4⅛-oz. Deal Pkg. 2 FOR 49c
Carnation Coffee-Mate 3-oz. Jar 29c 11-oz. Jar 79c
Slender Diet Food CARNATION Reg. 99c Value 79c
Jolly Time Popcorn White, Yellow, 10-oz. 23c 20-oz. 39c
MJB Rice Mixes Beef, Chicken, Italian New Orleans. 6-oz. 2 FOR 69c
Instant Yuban 9-oz. Jar 1.39
Instant Sanka 8-oz. Jar 1.49
Sylvester Butter First Quality 1-lb. Cubes 79c
San Miguel Beer 12-oz. No Deposit 6 FOR 1.86

NIBLETS Whole Kernel CORN 12 Oz. Can 23¢

DEL MONTE CHILI SAUCE 12 Oz. Bottle 23¢

VILLA d'ORO OLIVE OIL GALLON 3.29

FLAV-R-PAC NORTHWEST PEAS 303 Can 19¢

JELL-O WHIP 'N CHILL 3 Oz. Pkg. 5 FOR 99¢

Libby's HALVES APRICOTS 303 Can 25¢

NESTLE QUIK Choc. or Strawberry 1 Lb. Pkg. 43¢
PARODI SARDINES Imported In Olive Oil 4⅜ Oz. Can 19¢
SLICED GREEN BEANS DEL MONTE 303 Can 21¢
BARTLETT PEARS TRI-VALLEY 303 Can 25¢
SMUCKERS PRESERVES Strawberry, Red Rasp. Cot-Pine. 12 Oz. Jar 33¢
HEINZ CELERY SOUP 10½ Oz. Can 4 FOR 59¢
S&W KIDNEY BEANS 303 Can 3 FOR 39¢
S&W GRAPEFRUIT Sections, 303 Can 29¢

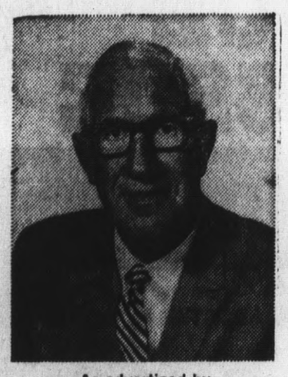

As advertised by
Craig Harrison
on
KPAT Radio
1400 AM
102.9 FM STEREO

Farm Fresh PRODUCE

PRODUCE PRICES EFFECTIVE ALL WEEK!

BANANAS Fancy Ripe, Top Quality 9c lb

Cherry TOMATOES Extra Fancy Sweet Tasty 2 Baskets 29c

Fancy California, Jonathon APPLES 4 Lb. Bag 49¢

Young Tender GREEN BEANS 23c lb

Extra Fancy, Large Stuffers BELL PEPPERS (7¢ ea.) 3 for 19¢

Extra Fancy and Fresh EGG PLANT 19c

QFI STORES

2900 ALEMANY BLVD.

WP-2

OFFICIAL CAMPAIGN poster photo of Shirley Temple Black, above, was released this week. The poster carries her theme: "Let us work to create, to build and to inspire."

Shirley Plans Gala Dinner October 23

A gala dinner in honor of Shirley Temple Black, candidate for Congress in the 11th District, will be held Monday, October 23, in the Thunderbolt Hotel, Millbrae.

Honorary chairman of the $100-a-plate affair is S. Clark Beise, San Mateo, former president of the Bank of America, now retired.

The event will include supper and live entertainment, according to Mrs. Mackall Jason and Mrs. George Ross, co-chairmen.

Reservations may be made by writing "A Party With Shirley," P. O. Box 490, Belmont.

John R. Sherman, South San Francisco attorney, has been named northern San Mateo County area chairman in Shirley Temple Black's campaign for Congress, Campaign Chairman Stanley Hiller, Jr., announced today.

A partner in the law firm of Reisch and Sherman of 405 Grand Avenue, South San Francisco, Sherman will be assisted by five city coordinators.

They are: James V. Grealish, Daly City-Colma; Richard Battaglia, South San Francisco; George Ingham, San Bruno; William Parker and Mrs. Gaile Christman, Pacifica.

Mrs. George Stewart of Atherton has been named south San Mateo County area chairman in the Shirley Temple Black for Congress campaign.

Hiller also announced the appointments of Wallace Moore, 29 Eugenia Lane, Woodside, as south area co-chairman and Harry Kunz, Sr., 2684 Mason Lane, San Mateo, as south area coordinator.

Mrs. Stewart is a past president of the Palo Alto Unit of the Junior League, a member of the Peninsula Volunteers, a board member of the Mid-Peninsula Health Facilities Planning Council and of Community Blood Reserve, and board president of the Volunteer Bureau of Northern Santa Clara County.

She will be assisted by seven city chairmen. They are:

Hazel Dick and Gladys Gillespie, Menlo Park; Rodney Robertson and Mrs. Beryl Spencer, Atherton; Pierre Desautels and Mrs. Dorothy Boldemaan, Woodside; and Burr Haywood, East Palo Alto.

Baldwin Says Home To Be His Headquarters

Andrew Baldwin, candidate for Congress from the Eleventh District, has announced that his home would be his main headquarters during the Primary Election campaign.

Supporters of Baldwin immediately hailed this as the most sensible and logical way to conserve campaign funds. A number of supporters then opened their homes as local community offices for Baldwin.

Baldwin announced the following offices in Redwood City at the homes of Mr. a nd Mrs. Don Brown, 2414 Lake Boulevard; Mr. and Mrs. Michael Graycar, 3964 Jefferson; Mrs. Alice Palmer, 959 Arlington; Mr. and Mrs. Patrick Conklin, 279 G Street; Mr. and Mrs. Sherman Spiller, 127 Cypress; Mr. and Mrs. Leslie Irwin, 1122 Lyons; Mr. and Mrs. Orval Graves; and Mrs. Claire Armstrong, 1143 Seventeenth Street.

Key headquarters and offices will be announced shortly for the other parts of the county.

Baldwin also announced that is wife, Claire Baldwin, was his campaign manager.

Endorsed By New Party

The Stanford and Mid-Peninsula Branches of the Peace and Freedom Party, meeting separately last week, passed resolutions endorsing Edward A. Keating for the Eleventh Congressional seat left empty by the death of J. Arthur Younger.

The new party acknowledged that other "peace candidates" are in the race, but stated that its interests are best represented by Keating, who has led opposition to the war in this area for several years.

At a press conference Monday, Dr. Richard White, a pediatrician at Palo Alto-Stanford Hospital and chairman of the party's Mid-Peninsula Branch, pointed out the need for unity around a single peace candidatt, and Roert Avakian, a Ramparts magazine staff writer who ran for Berkeley City Council this year, noted that Keating did not climb "on the anti-war bandwagon when it was gathering momentum and popular support."

Thomas Brzozowski, a medical student on the coordinating committee of the PePace and Freedom Party's Stanford Branch, predicted that a peace candidate could not be elected if the peace vote was split.

Although his group does not share all of Keating's views, he said, they do "feel that his election could be very beneficial to San Mateo County and the nation."

BRAND NAME SHOPPING

as advertised in today's SAN MATEO TIMES AND DAILY NEWS LEADER

EARLY TIMES—Make it an Early autumn
OH BOY CORP.—Delightful low-calorie desserts
BUMBLE BEE SEAFOOD—Bumble Bee Soup is delicious-made with Bumble Bee Tuna
DEL MONTE—Have both Pineapple and Grapefruit for breakfast—Del Monte Juice
RED HEART DOG FOOD—Mail coupon. Nylons for Red Heart labels, and feed your pet the best
BRIDGFORD BREAD — Frozen, ready to bake, and still only about 19c a loaf
NESTLE COMPANY—10c Store Coupon ad. Now . . . four great cookie mixes from Nestle. Try them and save
ROD'S FOOD PRODUCTS—Serve the best dressings for about the same cost

LEE BROS

7 BIG SALE DAYS
WED-TUE OCT 11-OCT 17

COME ON IN FOR QUALITY FOODS and LOW LOW PRICES

PLUS America's Most Valuable Stamps
S&H GREEN STAMPS

RIB ROAST KING OF ROAST BLUE RIBBON 85¢ lb
SIRLOIN TIP ROAST BLUE RIBBON 98¢ lb
POT ROAST BONELESS BLUE RIBBON 89¢ lb
GROUND CHUCK FRESH LEAN 59¢ lb
TOP ROUND STEAK BLUE RIBBON 98¢ lb
CHUCK STEAK BLUE RIBBON STEERS 55¢ lb
SWISS STEAK BLUE RIBBON STEERS 85¢ lb

TOP SIRLOIN STEAK Blue Ribbon $1.39 lb
BEEF STEW Lean Tender Cubes 79¢ lb
BEEF SHANK Lean Tender 45¢ lb
BOILING BEEF Plate Cut 19¢ lb
CAN BACON D.A.K. 69¢ lb
FILLET OF SOLE Ocean Fresh 59¢ lb

RIB STEAK BLUE RIBBON STEERS 89¢ lb
SIRLOIN STEAK BLUE RIBBON 98¢ lb
T BONE STEAK BLUE RIBBON $1.09 lb

RUMP ROAST BONELESS BLUE RIBBON 89¢ lb
CROSS RIB ROAST BONELESS BLUE RIBBON 79¢ lb
SHORT RIBS BEEF BLUE RIBBON 29¢ lb

ROUND STEAK
FULL CUT BLUE RIBBON
79¢ lb
PLUS S&H GREEN STAMPS

CHUCK ROAST
BLADE CUT BLUE RIBBON STEERS
43¢ lb
PLUS S&H GREEN STAMPS

GROUND BEEF
EXTRA LEAN
39¢ lb
PLUS S&H GREEN STAMPS

CAKE MIX SWANSDOWN ASSORTED 19¢
GIANT TIDE WASHDAY DETERGENT 59¢

ICE CREAM BORDEN Imitation HALF GAL 39¢
FRUIT PIES LIBBY Frozen Asst. 29¢
OR. JUICE LIBBYS FROZEN 6 OZ TIN 6 for $1

COTTAGE CHEESE Lee Bros Pint Carton 29¢
FROZEN VEGETABLES Silverdale All Varieties 6 for $1
SODA CRACKERS Fireside 1 Pound Box 25¢
TOILET TISSUE Delsey Assorted Colors 2 Pack 4 for $1
KLEENEX TISSUE Assorted Colors 200 2 Ply 4 for $1

COFFEE
MJB 2 LB TIN
$1.19

EVERYDAY NEEDS

SCOOTER PIES ASSORTED 39¢
PEACHES HALVES OR SLICED HOME GARDEN 2½ TIN 3 for 89¢
PORK & BEANS HOME GARDEN 2½ TIN 5 for $1
GREEN BEANS Green Giant Sliced or French Cut 303 tin 4 for $1
NIBLETS CORN VAC. PACK 12oz TIN 4 for $1

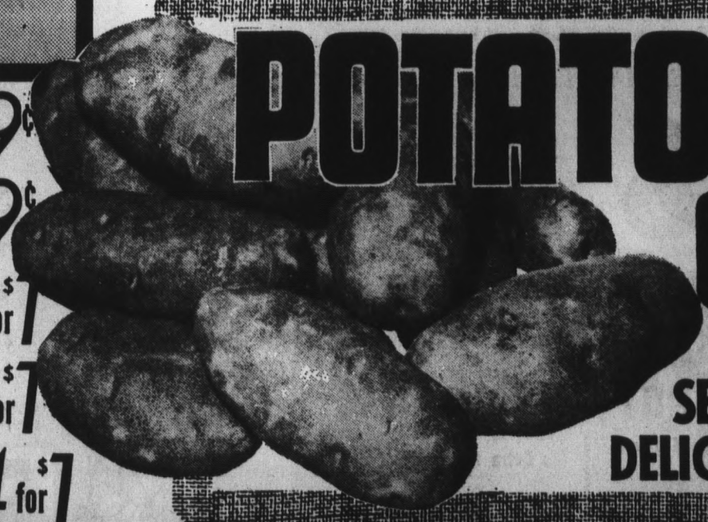

POTATOES U.S.NO.1 OREGON RUSSETS 10 LB BAG 10 lbs 35¢
CORN SWEET GOLDEN KERNELS 5 for 49¢
FANCY TOMATOES LARGE RED SLICERS 2 lbs 39¢
SEEDLESS GRAPES FANCY SWEET THOMPSON 5 lbs $1
DELICIOUS APPLES EXTRA FANCY WASHINGTON 4 lbs $1

PACIFICA	SAN BRUNO	BURLINGAME	SAN MATEO	BELMONT	SAN CARLOS	MENLO PARK	MENLO PARK
200 EUREKA SQUARE	1900 MONTEREY	1830 MAGNOLIA	1850 SO. NORFOLK	RALSTON AND THE ALAMEDA	1414 EL CAMINO	3282 MIDDLEFIELD ROAD	720 MENLO AVENUE
Shop Daily 9 am to 9 pm Sun 10 am to 7 pm	Shop Daily 9 am to 9 pm Sunday 10 am to 7 pm	Shop Daily 9 am to 11 pm Sunday 9 am to 10 pm	Shop Daily 9 am to 9 pm Sunday 10 am to 7 pm	OPEN DAILY SUNDAY thru SATURDAY 9 am to 9 pm	Shop Daily 7 am to 12 pm	Shop Daily 9 am to 9 pm Sat. 11 am to 8 pm Sun 10 am to 7 pm	Daily 9 am to 8 pm Sun 10 am to 7 pm

PLAY Sure THING-O™

WE WON $100

It's a sure thing! Everyone can win something, even $1000 cash! *No Purchase Necessary*

AT mayfair SUPERMARKETS

5 POUND BAG
gold medal flour
49¢

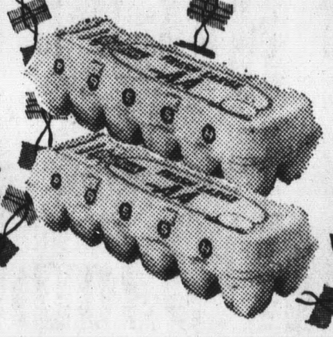

MAYFRESH, Grade AA
large eggs
35¢

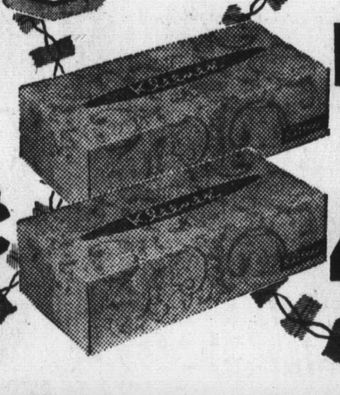

200 count
kleenex tissue
4 FOR $1

2 POUND CAN
m.j.b. coffee
1 lb. can...68c
1.17

IVORY SOAP Personal size, 4 bar pack	25¢
SANDWICH COOKIES OREO, 16 oz. package	47¢
STAR OLIVE OIL 24 oz. can	98¢
CORNED BEEF HASH LIBBY'S, 15½ oz. can	39¢

Mayfair Frozen Food Specials!

SWANSON DINNERS Mexican, Meat Loaf, Italian, Chopped Sirloin, Swiss Steak, Salisbury Steak, Chicken, Beef, Turkey, Corned Beef Hash, 11 oz. T.V. package ..... 49¢

FRUIT DRINKS, LIBBY'S, All flavors, 6 oz. can, 8 for $1
UPSIDE DOWN CAKE, PINEAPPLE, Van De Camps, 17 oz. pkg. 79¢
STRUDEL, PEPPERIDGE FARMS, All flav., 14 oz. pkg. 49¢
VEGETABLES, LIBBY'S, Creamed, all var., reg. pkg. 29¢

INSTANT POTATOES MASHED, ORE-IDA, 3¼ oz. pkg.	10¢
KRISPIE CRACKERS SUNSHINE, one pound carton	33¢
VANILLA EXTRACT SCHILLINGS, 2 oz. bottle	45¢
CRISCO SHORTENING 3 pound can	79¢

MAYFRESH APPLESAUCE 303 can ..... 2 FOR 29¢

MAYFRESH MARGARINE One Pound Carton ..... 6 FOR $1

INSTANT BREAKFAST ARDEN, All flavors, 6 envelope pkg. ..... 49¢

TIDE DETERGENT Giant package ..... 59¢

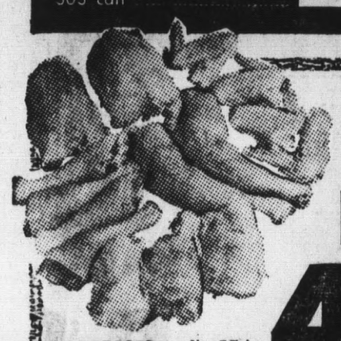

fryer parts
(BREASTS... lb. 55c) THIGHS or DRUMSTICKS
49¢ lb.

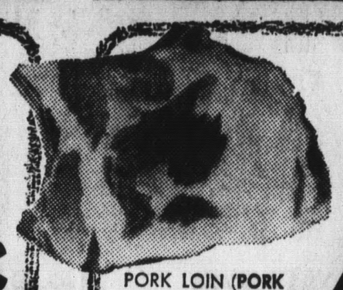

pork roast
PORK LOIN (PORK CHOPS, Center cut... lb. 89c) Loin or Rib End
49¢ lb.

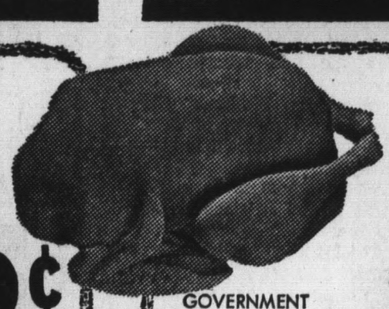

young turkey
GOVERNMENT INSPECTED HENS, New crop ..... **39¢ lb.**

lake smelt
Cleaned, Headless ..... **39¢ lb.**

SPECIAL OF THE WEEK!

CANNED HAM WILSON'S CORN KING, serves 10 ..... 4 lb. can **3.98**

BEEF RIBS USDA CHOICE, Meaty	45¢ lb.
STEWING BEEF USDA CHOICE, Lean and tender cubes of beef	89¢ lb.
SIRLOIN STEAK USDA CHOICE, Tender	1.09 lb.
SPARE RIBS Country Style	59¢ lb.
PORK CHOPS Family pack	69¢ lb.
PORK CHOPS Brown 'n Serve	99¢ lb.
PORK LOIN Rib Half	59¢ lb.
PORK LOIN Loin Half	69¢ lb.
FILLET RED SNAPPER Fresh	49¢ lb.

ROUND STEAK USDA CHOICE, (GROUND CHUCK Fresh Ground, lb. 69c) ..... lb. **89¢**

X-RIB ROAST USDA CHOICE, Boneless ..... lb. **89¢**

CHUCK STEAK USDA CHOICE, Prep. with Adolph's Inst. Marinade ..... lb. **59¢**

YANKEE ROASTS USDA CHOICE, ... lb. **59¢**

Mayfair Produce

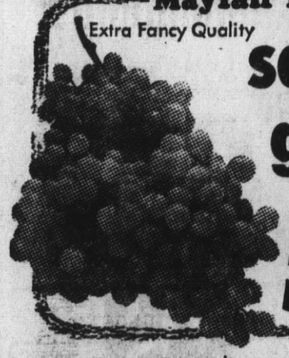

Extra Fancy Quality
seedless grapes
5 LBS. FOR $1

Mayfair Produce

russet potatoes
U.S. No. 1 from Oregon
10 Lb. Cello Bag 49¢

Mayfair Liquor

straight bourbon
KENTUCKY QUALITY, 86 proof **369**

Mayfair Delicatessen

wispride cheese	BLUE or SHARP, 11 oz. refills	69¢
large bologna	By the piece ..... lb.	49¢
gelatin salads	BETTERMADE, 12 varieties	3 FOR $1

BROCCOLI	Large green bunches ..... Ea.	29¢
APPLES	Jonathans, Extra Fancy from Washington ..... 5 lbs. for	$1
ORANGES	Sweet & juicy Valencias ..... 8 lb. cello bag	$1
EGG PLANT	Large size, fresh ..... Ea.	29¢
BANANAS	Golden Ripe, premium quality ..... 6 lbs. for	$1
BULK CANDY	Fresh, individually wrapped ..... lb.	49¢

VODKA	ROYAL OCCASION 5th	2.99
STRAIGHT BOURBON	PINEBROOK 5th	3.39
IMPORTED BRANDY	ROYAL OCCASION, French 5th	3.69
IMPORTED SCOTCH	ROYAL OCCASION, 86.8 proof 5th	4.49
DRAFT BEER	VELVET GLOW, 11 oz. glass cans ..... 6 PAK	79¢

PRICES EFFECTIVE WED., OCT. 11-TUES., OCT. 17

mayfair SUPERMARKETS

Mayfair Prepared Foods

AT 2350 JUNIPERO SERRA MAYFAIR ONLY

BARBECUED CHICKEN — Min. wt. 1 lb., 4-oz.	ea. 1.29
BARBECUED BEEF SHORT RIBS — Western style, in tangy sauce	lb. 89¢
COLE SLAW — Our own; fresh daily	lb. 29¢
FRUIT JELLO — Fresh fruity flavor	lb. 29¢

DINNER TIME! LUNCH TIME! ANY TIME! STOP!!! AT YOUR MAYFAIR PREPARED FOODS DEPARTMENT FOR A VARIETY OF FOODS TO GO.

— LUNCHEON SPECIAL —

ROAST BEEF, HAM SANDWICH or HALF Barbecued CHICKEN and your choice ½ pint SALAD (Potato, Macaroni, Cole Slaw, Carrot and Raisin, or Jello). TO TAKE OUT ..... ea. 89¢

FRIED CHICKEN — Country style, tender, juicy ..... lb. 99¢

OPEN 24 HOURS A DAY EVERY DAY

2350 JUNIPERO SERRA, DALY CITY

2665 GENEVA AVENUE, DALY CITY

OPEN DAILY 'TIL MIDNIGHT

6967 MISSION STREET, DALY CITY

Mayfair Bakery Specials

AT 2350 JUNIPERO SERRA MAYFAIR ONLY

DANISH ASSORTED— Hot from our oven. Reg. 6 for 96c ..... 6 FOR 73¢

POUND CAKE — An old-fashioned cake that needs no icing ..... ea. 69¢

BUTTER CRUST BREAD — Fresh ..... loaf 37¢

'Crash' Plan On Dump

A crash program to plan how Green Valley north of Montara is to be used as a garbage dump was ordered last week by the County Board of Supervisors.

Emergency action to get some engineering work started was taken after the board read letters from officials of the South San Francisco and San Bruno scavenger companies in which they stated that the dump they are using now — at the end of Butler Road in South San Francisco — will be depleted within a year.

They told of plans to set up a transfer station on a jointly-owned site to handle 300 tons of garbage a day, and to purchase special trucks and other equipment to haul the garbage to Green Valley.

The two scavenger firms will handle the garbage of Brisbane, Millbrae and International Airport, as well as San Bruno and South San Francisco.

Supervisor James V. Fitzgerald said there is a "crisis" at the South San Francisco dump and added that it is uncertain how long the Daly City dump on the ocean shore will last because of problems with the Regional Water Quality Control Board.

Fitzgerald pointed out that when the county decided to acquire Green Valley as a dump site, the board guaranteed that precautions would be taken to assure that the operation is as clean and inoffensive as possible.

"This is going to take a lot of preparation," the supervisor said, "and we should proceed immediately with the engineering."

The board asked County Manager E. R. Stallings and County Engineer Don S. Wilson to take the necessary steps.

Last week the board sent off an application for federal open space funds, by way of the Association of Bay Area Governments, to help with the purchase. A tentative commitment of federal money has been given on the basis that when the fill and cover operation is completed, the valley will be developed into a regional park.

Stallings said appraisals have been made but negotiations for the purchase have not been started. He said the county will probably have to go to court to acquire at least one parcel of the valley.

Park Study Ordered At Joint Meet

Administrators of the Laguna Salada School District and the Pacifica City Manager's staff were directed last Tuesday to conduct in-depth studies of park and playground maintenance.

Meeting jointly in the conference room of the school district's Vallemar offices, city councilmen and Laguna Salada school trustees agreed that proposals concerning city-school park and playground maintenance responsibilities should be made by each body's administrative staffs.

The councilmen and trustees met to discuss a host of real and potential problem areas with which both the city and the school district are concerned.

The decision to act upon the matter followed lengthy discussion of unkempt property and the possibility of a joint maintenance pact between the city and the school district.

The city-school leaders were talking about three particular areas under an agenda item dealing with park and school grounds maintenance:

—Present city-school district responsibilities; (This was not resolved).

—Care of school grounds and peripheral areas, and; (Similarly unresolved).

—Possibility of a joint park and school grounds maintenance program.

(Discussion was deferred for the most part, pending administrative study).

'Discovery' Site Still Is Debated

Despite the contrariness of federal officials, the San Mateo County Board of Supervisors is determined that Sweeney Ridge above Pacifica will be designated as the spot where San Francisco Bay was discovered by white man.

The request of the board that the site be officially designated a national historic landmark was turned down for the third time last week by the federal Advisory Board on National Parks, Historic Sites, Buildings and Monuments.

Clarence F. Pautzke, deputy assistant secretary of the interior, said there was still some uncertainty that Sweeney Ridge was the authentic discovery site.

Supervisor T. Louis Chess said the authenticity of the site had been checked out to his satisfaction.

"What are these boys trying to do now?" he stormed. "Stir up something?"

The Portola Foundation is attempting to get official recognition of the site by 1969, the bicentenniel of Portola's discovery of the bay.

Burglar Has Food Supply

A South San Francisco burglar has been "eating high on the hog" since sometime last month, police revealed today.

Authorities said 126 cases of canned hams, valued at more than $4,000, turned up missing Monday when employes at the United Cold Storage Co. on East rand Avenue completed inventory.

The hams were probably stolen sometime during September, police said.

Officials at the storage company said they have "no idea" how the vast quantity of ham was removed from the refrigeration building.

Daly City Night Response 'Growing'

Final arrangements for "Daly City Night", October 30 at the Grand National were discussed recently at the luncheon meeting held at the Arena Sky Club at the Cow Palace.

Mayor Lycett reported enthusiastic response to the discount coupons being offered to Daly City residents for the gala evening.

Special arena attractions for "Daly City Night", in addition to the Rodeo and Championship Horse Show will feature Eddie Albert, famous motion picture actor and co-star of TV's "Green Acres" along with Pat Buttram, comic star of the same program.

Ray Hackett's orchestra will play several numbers dedicated to Daly City and "Miss Daly City", the Kalico Kats, square dance group, and the Daly City Community Chorus will be added to the regular program.

Anthony A. Giammona, Chairman of "Daly City Night" said there were still discount coupons available which may be obtained at the Chamber of Commerce office, leading stores, banks and newspaper offices (all in Daly City). These coupons allow a reduction on each ticket and must be exchanged for regular reserved seat tickets prior to Monday, October 30.

Tickets are also on sale now for all other performances of the 1967 Grand National Oct. 27 thru Nov. 5, which this year during its 10 day run will feature, in addition to the Rodeo, Horse Show, top-flight entertainers such as the glamor star of TV's "Green Acres", Eva Gabor with comic Pat Buttram (Oct. 27), Jim Nabors, (Oct. 28-29), actor Eddie Albert, also of "Grene Acres", (Oct. 30-31), popular singing star Wayne Newton (Nov. 1-2), and The Young Americans, fresh from nation-wide TV appearances, (Nov. 3-4-5).

FENCING SALE

DO IT YOURSELF OR WE CAN DO IT FOR YOU

Pre-Cut Redwood Fences

RUSTIC GRAPE STAKES and GATES
BASKET WEAVE • PICKET • ALL TYPES REDWOOD

OPEN 7 DAYS, SUNDAY 10-2

BIRCH PREFIN. ¼x4x8 ..... 2.88
ASH PREFIN. V-Grooved $5.98
Rdwd. Plywd. Special 2x6 Rw. T&G, Ft. .09
⅜x4x8 Resawn Face 5.76
½x4x8 Resawn Face 6.40
⅜x4x8 Text 1-11 ¼x4x8 $2.88
¼x4x8 Prefin. Walnut, V-grooved $7.98
2x6, S4S DF Lin. Ft. 9½c

We Deliver — Easy Terms if Desired

REDWOOD FENCING 4-Ft. Includes 4x4 Posts 1x8 BRds. 2x4 Rail Lin. Ft. 50¢
REDWOOD FENCING 5-Ft. Includes 4x4 Posts 1x8 Brds. 2x4 Rail Lin. Ft. 60¢
REDWOOD FENCING 6-Ft. Includes 4x4 Posts 1x8 Brds. 2x4 Rail Lin. Ft. 70¢

Special! ¾ Confd. ..... 6¢ sq. ft.

PAINT Gallon 1.99
2x12 Rough Rl. 8c
REDWOOD Bd. Ft. .. 9c
4x4 Posts Redwood Lin Ft. .. 12c
FLUSH DOORS FROM 2.50
FIBERGLASS Sq. Ft. 19c

5/16 PLYWOOD ¼ .. 2.25
¼" PLYWOOD 4x8 Sheet 2.88
½" PLYWOOD 3.50
⅝" PLYWOOD 3.84
¾" PLYWOOD sheet 4.95

1x8 Rwd.-Rustic VGrp 6c
WALNUT ⅛x4x8 PLYWOOD 7.98
TEAK (Imt) ¼x4x8 PLYWOOD 6.40
WALNUT (Imt) ¾x4x8 PLYWOOD 9.40
MAHOGANY PREFIN ¼x4x8 V Grp 2.88

Broadmoor Lumber Co.
1350 EL CAMINO SO. SAN FRANCISCO
761-1515 WE DELIVER BANKAMERICARD

Gillette Special

AT

SAFEWAY

Techmatic Razor
Reg. $2.95
$1.49

Super Stainless Steel Double Edge Blades
10-Pack Reg. $1.45
79¢

CLEARANCE SALE
ALL PLANTS
in 1 gal., 3 gal., 5 gal., 7 gal.
and 15 gal. containers
33% TO 40% OFF
sale starts Friday, October 13
thru October 29
ALL SALES FINAL — CASH AND CARRY
PAPPAS BROS.
JUNIPERO SERRA BLVD. and B STREET, COLMA
Next to Big Tree Lumber Across From Sera Bowl
755-3131

7-DAY SPECIALS
WE WELCOME FOOD STAMP SHOPPERS
MEAT DEPT. OPEN 7 DAYS 7 NIGHTS

starlite super

6212 MISSION STREET DALY CITY
CUSTOMER SERVICE USDA CHOICE MEATS
SUN. 10 A.M. 7 P.M.

master charge
CHARGE GROCERIES
OPEN DAILY 'TIL MIDNIGHT

MEAT DEPT.

FRESH FRYERS U.S.D.A. FRESH LOCAL .. 25c lb
SPARERIBS FRESH LEAN EASTERN ..... 39c lb
PORK ROAST U.S.D.A BOSTON BUTTS ..... 39c lb
JR. TURKEYS NEW CROP 4 to 6 LBS. EACH 1.74

PRODUCE

APPLES CRISP DELICIOUS, RED ..... 9c lb
ONIONS YELLOW U.S. NO. 1 ..... 7c lb
BANANAS FANCY CENTRAL AMERICAN ..... 10c lb
LETTUCE SOLID FRESH HEADS ..... 10c ea
TOMATOES RED RIPE SLICERS .. 14c lb
GRAPES SWEET THOMPSEN SEEDLESS ..... 14c lb

GROCERY

2 LB. COFFEE BUTTERNUT ALL GRIND .. 1.05
DETERGENT SANI-CLOR QUART – LIQUID 39c
AA LARGE EGGS FRESH DAILY 34c

GROCERY
Strained Baby Food ..... 10¢
MJB Instant Rice ..... 54¢
1 lb. C&H Sugar ..... 2/35¢
4 rolls silk ..... 39¢
Tuna Chunk Bonita ..... 4/$1
Borden's Yogurt ..... 4/$1
Nabisco Saltino ..... lb. 35¢
Wylers Soups ..... ea. 10¢

GROCERY
TV Dinners, Banquet ..... 39¢
Miracle White Cleaner ..... qt. 79¢
Wonder Bread ..... 4/99¢
Tortillas ..... doz. 10¢
Punchies Drink ..... ½ gal. 3/$1
Ice Cream ..... ½ gal. 69¢
Cottage Cheese ..... 1 pint 29¢
Cal Ida Fries ..... 7/$1
Frozen Vegetables ..... 6/$1

MEAT
B.B.Q's STEAK Boneless ..... lb. 1.09
Sirloin Tip Steaks Boneless lb. 1.09
Sirloin Steaks ..... lb. 1.09
Rib Steaks ..... lb. 1.09
Beef Roasts—Rump or X-Rib lb. 89¢
Chicken Roasts Stuff ..... ea. 2.19
Butter Beef/Veal Patties ea. 55¢
Chuck Steaks ..... lb. 55¢
Ground Round ..... lb. 79¢

PRODUCE
CABBAGE ..... lb. 7¢
BANANA SQUASH ..... lb. 7¢
GREEN ONIONS ..... bunch 7¢
CACTUS PEARS ..... lb. 19¢
PLATANOS ..... 5 lbs. $1
CHILE PEPPERS ..... lb. 49¢
CHAYOTE ..... lb. 29¢

BOB'S LIQUORS

BOURBON SEAGRAMS 7 CROWN ½ GAL. $11.39 Save $1.10
BOURBON EARLY TIMES ½ GAL. $11.49 Save $1.50
BOURBON DELUXE, KENTUCKY STRAIGHT BOURBON FIFTH $3.99 QUART $4.99
VODKA GILBEY'S FIFTH $3.99 QUART $4.99

USE YOUR ALECHARGE

ALEC SHOPPING CENTERS

255 D Street, Daly City Colma
625 El Camino Real, Menlo Park
40900 Grimmer Blvd., Fremont

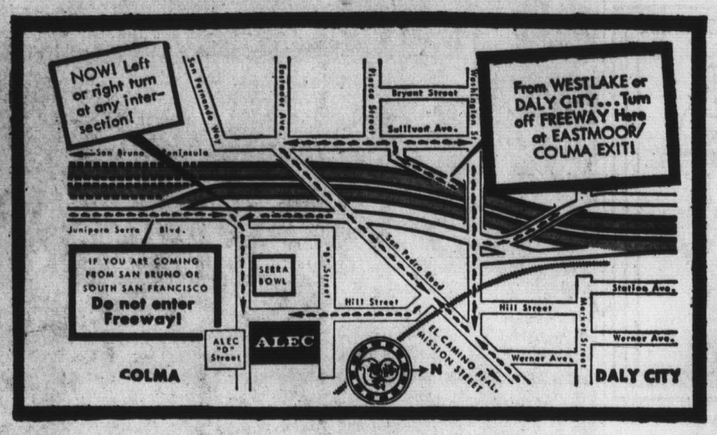

ALEC

STARTING OUR 7TH YEAR OF SAVINGS FOR YOU

THESE SPECIALS EFFECTIVE:
WEDNESDAY, OCTOBER 11
through
TUESDAY, OCTOBER 17!

Sugar Daddy JUNIORS

40 delights
98¢ VALUE
69¢

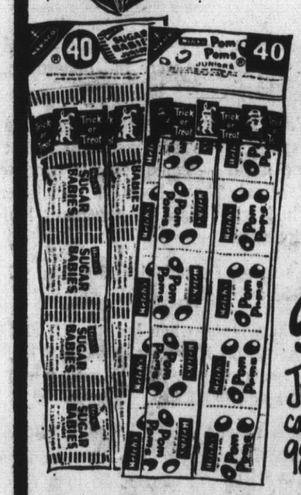

Welch's POMPOMs

coated caramels
98¢ VALUE
69¢

Sugar Babies

Jrs. caramels
98¢ VAL...
69¢

PACQUINS LOTION

10½ oz.
43¢

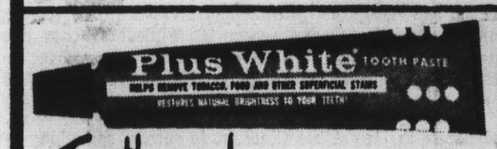

Toothpaste

1¾ oz. tube
59¢ VALUE
33¢

CURAD Ouchless

102's
1.00 VALUE
67¢

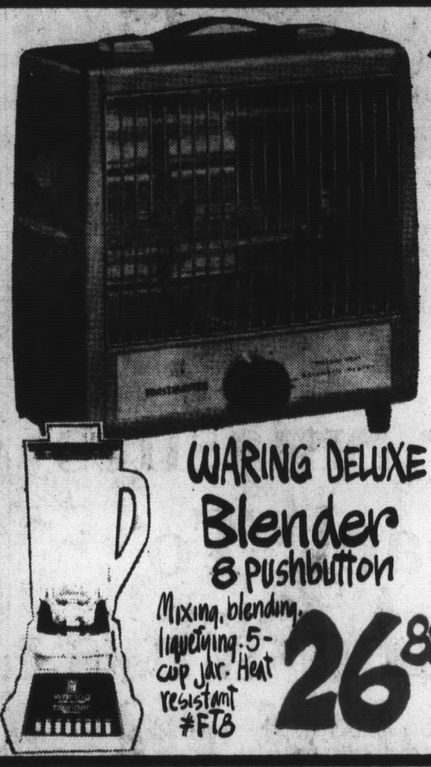

Toastmaster 'Instant-Heat' HEATERS Fan-Forced

Thermostatically controlled, seven-position control dial. Platinum brown baked enamel with chrome grill.

Model #9B1-1320 watts **12.88**

Model 9A2-1320 or 1650 watts **17.88**

WARING DELUXE Blender

8 pushbutton

Mixing, blending, liquefying. 5-cup jar. Heat resistant #FT8 **26.88**

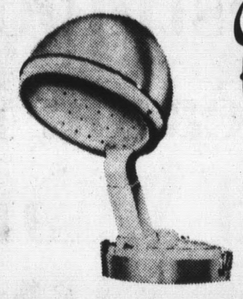

Oster Hi-Fi HAIR DRYER

and RADIO combination. Pushbutton control. 6-transistor. Adjustable hood stand. **39.88**

Full size 16.00 Value

3 lb. Thermosol Sleeping BAGS 8.47

Fluffy, warm & non-allergenic all-round zipper water repellant cover

Use Your Alecharge
In our Sporting Goods Dept.

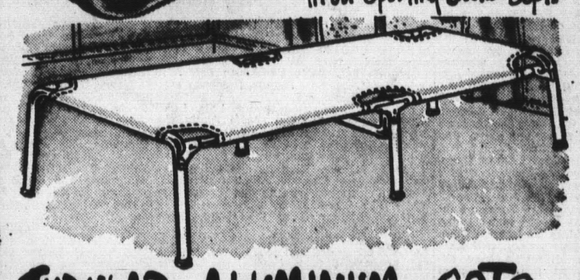

TUBULAR ALUMINUM COTS

For home, camping, beach, etc. Light yet sturdy. Wheat finish cover. Sturdily stitched. ALEC SALE PRICE.... **5.97**

7¼" SKILSAW® POWER SAW KIT

WITH PLASTIC CASE! 1½ H.P.

Low cost saw to tackle any job! 2" cuts at 45° bevel, 2⅜" at 90°. Incl. combination blade **34.87** 49.95 VALUE

6-PACK "D" flashlight batteries **6 for 33¢**

Men's 'No-Iron' SLACKS

Quality construction, machine washable. Ivy stylings in 28-38. Colors are olive, pewter, and black.

4.95 VALUE **2.97**

Men's Long Sleeve Dress Shirts

'No-Iron'! Regular and snap-tab collars. 100% cotton. Sizes 14-17½
2.95 VALUE..... **1.57 or 2/3.00**

Long Sleeve Bonded SHIFTS

Cotton stripes, district checks. Permanent press dacron and cotton. Turtle necks, button down collars, stand ups. Some w/back zippers. Blue, green, gold, hot pink. 8-16
4.99 VALUE **3.00**

Girls KNIT TRIM DRESSES

Corduroys. Belted, pleated bodies. Solids, with woven stripes. Blue, green, gold.
2.99 3.99 VALUES **1.97**

COMPLETE DISCOUNT SUPERMARKET! Where You SAVE on EVERY ITEM YOU BUY...

BEEF ROAST TENDER, WELL AGED

Boneless RUMPS LB. **84¢**

69¢ Ground Chuck

LB. Lean, fresh ground

Smoked Picnic Hams	Lean, Hickory Cured,	lb.	**39¢**
Pork Steaks	Lean, fresh Eastern pork	lb.	**65¢**
Sliced Bacon	First Quality, 1 lb. cello	lb.	**59¢**

WE FEATURE USDA CHOICE BEEF
Well trimmed, properly aged, lowest prices!

TOP ROUND STEAK, boneless, no waste	lb.	1.09
SWISS STEAK, lean bottom round	lb.	89¢
LAMB CHOPS, shoulder cuts, lb. 89¢; round bone cut	lb.	98¢
LAMB STEW, breast of lamb, lb. 15¢; lean neck cuts	lb.	39¢

Detergent
GIANT AJAX
New Number 2
59¢

Coffee
"BUTTERNUT"
Reg. or Drip
2 lb. tin
1.15

NESCAFE, Instant Coffee, Large 10 oz. Jar	1.09
PEACHES, "Sacramento", 2-1/2 lb. Tin	4/89¢
TOMATO SAUCE, "Sacramento", Buffet Tins	12/$1
FRUIT COCKTAIL, "Sacramento", 303 Tins	4/89¢
GREEN PEAS, "Sacramento", 303 Tins	4/89¢
SEEDLESS GRAPES, "Sacramento," 303 Tins	4/89¢
TOMATO JUICE, "Sacramento", 46 oz. Tins	3/$1
PEANUT BUTTER, "CHB Brand", Large 2-1/2 lb. Jar	99¢
PRESERVES, "CHB Brand", All Flavors, 18 oz. Jar	39¢
TABLE SYRUP, "CHB Brand", 26 oz. Bottle	29¢
APPLE JUICE, "Redwood Empire", Quart Bottle	29¢
APPLE SAUCE, "Redwood Empire", 26 oz. Glass	3/99¢
NALLEY PICKLES, Polish, Dill, Kosher, 30 oz. Jar	39¢
INSTANT MILK, "Challenge", 25 Qt. Pkg.	1.75
ARTICHOKE HEARTS, "Pacific Miss", 4-1/2 oz. Jar	39¢

Tissues
KLEENEX
Colored 2-ply
200-count
19¢

Minute Rice 28 oz. Box — Cooks in 5 minutes! **79¢**

U.S.D.A. FOOD STAMP **COUPONS** *Gladly Accepted*

Bowling Activities

Westlake Bowl

By JIM GREALISH

Another 700 series was posted last week—this time by **Frank York** in the 850 **American Scratch League.** Frank rolled a terrific 277 first game followed by 215 and finished with 236 for a tremendous 728 series. Five bowlers topped the six hundred mark led by Hank Dosdorian with 695 on games of 254-210 and 231.

Other 600 shooters were **Don Zarnoch** with 220-234-185 for 629, **Dick Arbanas** with 246-605, **Ray Campi** with 213-605 and **Jim Conley** with 213-601.

In the Tuesday morning **Rebels League, Vi Campbell** led the ladies with a 194 game and 534 series.

Joe Moeller shot all two's as he posted a 222 game and 579 series to lead the Country Club Handicap League for the week.

Leading the **Ladies 850 Scratch League** for the week was **Mary Paxton** as she hit a 609 series on games of 198-188-223.

Bernice Bundesen led the ladies in the **Monday Blue Chip Bonanza** by taking home 1520 stamps. Other big winners were **Nita Stagnaro** with 930, **Bernice Mahoney** with 800 and **Pat Mize** with 530.

Joe Martella took bowler-of-the-week honors in the **Sunset Scavenger League** last week. Starting with 139, he jumped 117 pins to 256 in the second game and finished with 224 for a 619 series.

Belle of the St. Emydius League Tuesday morning was **Barbara Conway** with a 212 game and 524 series. **Shirley Terry** converted the very difficult 6-7-10 split.

A **Mixed Trio League** on Tuesdays at 9:15 p.m. is the latest league to be added to the Westlake schedule by League Manager **Frank Hubert.** Competition will start nxt Tuesday. Those interested may obain further information from Frank at 756-5777.

Daly City bowlers are looking forward to the gigantic opening PAL squad set for 7 p.m., October 14.

In the Sunday morning 16 team **Family League, Len Nisim** topped the scoring with a big 243 game and 634 series followed by **Joe Brown** with 254-601. Son **Barry Brown** led the Juniors with a 208 game and 592 series.

Paul Coleman led both Westlake teams in the opening day of the Junior 900 **Bay Area Masters League** as he rolled a 629 series on games of 267-150 and 212 although his team lost three games to the **Lucky Lanes** team. In the American Division of the 20 team league, **Phil Buchanan** was high roller on games of 182-179 and 231 for a 592 series. Not only has the league increased to 20 teams this year, but more centers have teams entered which enable spectators in all parts of the Bay Area to see the "Stars of Tomorrow" in action each Sunday at 6 p.m.

Betty Bacon missed a 200 game by only one pin and a 500 series by only five pins as she held the **French Bros. Invitational League** for the week. **Ercel Kern** converted the 5-10 split and **Arleen Bramonte** picked up two difficult splits, the 2-5-10 and 6-7-10.

Golden Gate Handicap League bowler of the week was **Bo Bacerany** with a 21 game and 558 series.

Shooting a 200 game and 562 series, **Bobby Feld** led the **Ladies Invitational League** for the week.

In the **Catholic Inter-Parish League, Ray Beccaria** led the bowlers for the week with a 205 game and 548 series.

The **Pfizer and Friends Fun League** produced some fine scores, a 195 game a 514 series by **Mary Zelinka** and 212-599 by **Stan Paido.**

There's plenty to see for spectators at Westlake with the **Ladies 850 Scratch League** Mondays at 9 p.m. and the **Les Barrett 940 Scratch League** Wednesdays at 9 p.m.

Sam Haar topped the **B'nai B'rith League** with a 215 high game and 599 series.

had high game and series 192-492. Vicki Kennedy still holds her title of "High Quwen" for the week. On the **KEGLING QUEENS** she rolled a nice 508 series and team mate **Bernite Holm shot anice 468.**

The **NITE OWLS** turned in some good bowling with Wayne Otto leading off with a big 34 game and 612 series — followed by Jim Gustafson, as he bombed out games of 210-202-185-597; Raul Rodriguez 233-581, Dan Roberts 226-552. Mike Calas lead the Lutherns with a nice 536. Ed Pietz 530, F. Fickery 528. Karl Adams Jr. 521. On the **835 SCRATCH** Ed Aponte was high with 222 game and 597 series, followed by Ernie Fox 205-563.

High for the men on the **REFUGEE'S LG.** was Vince Smith, as he rolled games of 212-215-1708597; Bob Olesen 556, Bryce Bogue 546 and Dick Riley 531. High for the ladies was Charlotte Reid 190-515; Leona Smith 484. On the **COFFEE CLATCH** Cole Guaracci took both high game and series with a nice 184-491. Lee Driscoll took high series on the **DOMESTIC ENGINEERS** with a big 511.

Another 500 series was shot by Dolores Nelson with games of 165-166-172—503, which is 100 pins over her average. In the split dept. Betty Riordan picked up the 5-10 while Pat Guaraglia converted the 5-7 and 3-10. The Thursday afternoon **BUDGET BUSTERS** was led by Judy Perkins with a big 487, Joanne Pinna had 475 and Bette Weissman 464. The Thursday nite **LADIES SCRATCH** posted some nice series. High for the gals was Pat Guaraglia 647, Bette Weissman 639, Arlo Marquardt 632, and Jaunita Peterson 612. Jean Christensen 608.

The split converters were Lois Lund picking up the 3-7 and Marie Papia the 6-8-10. Nice going, gals. In the **ALEC'S MIXED LG.** the men were led by gene Murray 205-568, Ken Hauser 557, Terry Piccardo 211-533. High for the ladies was Nancy Granucci as she rolled a nice 519. A big 616 series was turned in for the **BANKERS LEAGUE** by Bob Wells as he bombed out games of 195-191-230. Nice shooting, Bob.

Jack Quinn had a nice 214-557, Chuck Ball 236-547 and Roy Long 211-546. On the **885 SCRATCH** Dick Chalka led all the high rollers with games of 191-203-200-594; Bob Keith 212-589, Dusty Blair 214-588. On team No. 3 Rudolphs Draperies teammates Rich Babcock and George Chapman tied with 587 and Dick Hazard 224-581.

On the **FORRESTERS** mixed league the high for the men was Nick Kereluk 202-575; Gary Todd 529, Jim McGuinn 516. Leading the ladies was Martha Romero with 468, followed by Marie Picchi 460. On the **BINAI ISRAEL** league, new bowler and new to the league, sponsor Vince Tammaro of the Serra Materials team, shot 114 pins over his 127 average with a big 495 series.

On the **800 MASTERS** Bob Logan took top honors with 235-164-2048603; Raff Hancock 212-577, Jerry Blomgren 207-563, Bob Watkins 552, Dwane Andrew 545.

Last Friday, on the **JOLY ANGELS LG.** Harriet Muhlbach was high for the day with 191 game and 518 series; Flo Dillon 470, Arlene Pryce 467, Ann Cotter 465.

The **FRIDAY COACHES LEAGUE** had some good bowling, with coach Elmira Garcia being high with a 178 game and 481 series followed by coach Darl Simeone with 457.

The coaches must really be working. New bowlers Kay Steineau rolled a nice 166 game and Eleanor Chrestenson with 162; Gerry Cronin a 143 and Judy Pugh 142.

Last week's **DOUBLES** winners were Ron Fry and Gary Andreini 1360 for first place and $125. Second was Bob Keith and Bob Guillory 1268 for $75, third Bob Guillory and John Moreno 1259 and $50.

News from the **SERRA JRS.** Jefferson's G.A.A. girls was led by Eileen Propsom with a 159 game and 433 series, Bev Poncia 155 and 415.

Thursday PeeWee's No. 2 saw Dennis Ercolini with a big 82 game and Janet Abramo 77 for the girls. Friday's mixed 4's—Lefty Blake led the field with 185 game and a 356 series, in the girls' department Laura Hussey had a 139 game; Gina Cassinelli 132 game and 253 series.

Sat. morning PeeWee's No. 1 was led by David Riccomi with a nice 126 game and Laurie Burton 81 for the girls. Sat. Jr. mixed 4's saw Mel Coyle out in front with 163 game and 409 series, and Mike Tillman 190—461 for the boys.

Serra Bowl

UNTOUCHABLES — Jeanne Maglis (116 average) was high for the daywhen she rolled a big 471. The 500 series were plentiful in the **SERRA TOURNAMENT CLUB.** Leading the gals: Chiyo Ishigaki with 528; Della Rose 527, Marge Somda 210-523, 518 was tied by Lesley Dickey and Rose Fukumitsu, Bobbie Braunworth 504. That's not bad, since those girls bowl at 9:30 Monday mornings.

On the **ALEC'S** morning league Dorothy Manley took high series with a big 482 series. **FRIARETTE** Sec. Olivia Donahue

SSF Rec Dance Class

South San Francisco Recreation and Parks Department has announced that boys and girls ages 8-11 are eligible to register for the Tuesday evening social dance class at Siebecker Center, 510 El Court, from 7 to 9 p.m.

Local residents may register at the center Monday through Friday from 3 to 5 p.m. or Tuesday from 7 to 8 p.m.

Instructions will include basic ball-room, dancing, Latin rhythms and round dances. Freeze contests are a regular part of the program. Mrs. Gene Tischbern is instructor.

A small fee will be charged for a membership card which will be valid for the fall term. Regristrations will be limited. Further information may be obtained at the recreation and parks department office.

In shooting a third round 72 in the recent U.S. Open, Ken Venturi failed to sink any putt longer than 3½ feet. He missed seven putts under 12 feet. He played much better than his 72 might indicate.

Pacifica Sea Lions Take Top Honors

Pacifica Sea Lions swimmer Rex Starr took top honors in the Santa Cruz Sea Lions A.A.U. "B" Meet last week, with a first place in the 100-yard "butterfly" and second in the 200-yard individual medley.

Starr also captured a fourth place in the 100-yard breaststroke competition.

Eight-year-old Peter Kern broke his second "A" time in two meets, taking second place in the 25-yard freestyle, and fifth place in the 25-yard butterfly.

Gregg Beeman took two third positions in the 100-yard and and a fourth place in the 200-yard individual medleys, 100-yard fly.

Jeanne McCulley won a fourth and fifth place in the 100-yard place medal in the 13-14 year old 200-yard individual medley, breast stroke.

Other winners included Steve Morgan, Kathy McGurie, Janice Plat, Kathy Morgan, Karn Cruse, Steve Weathers, Walter Humbert, Bobby Tassi, Jim Auleb, Bop Ramsey, Patti Keefe, Renee Andre, Susan Auleb J.anice Hale, Ray Jean Keefe, Ann Ramsey and Sandi Murzi.

Grid Action

This Week

El Camino	At Oceana
Half Moon Bay	At Terra Nova
Jefferson	At Westmoor
South S.F.	At Terra Linda
Serra	Bye
Capuchino	At Burlingame
Crestmoor Mills	At Capuchino
CSM	Merritt (home)

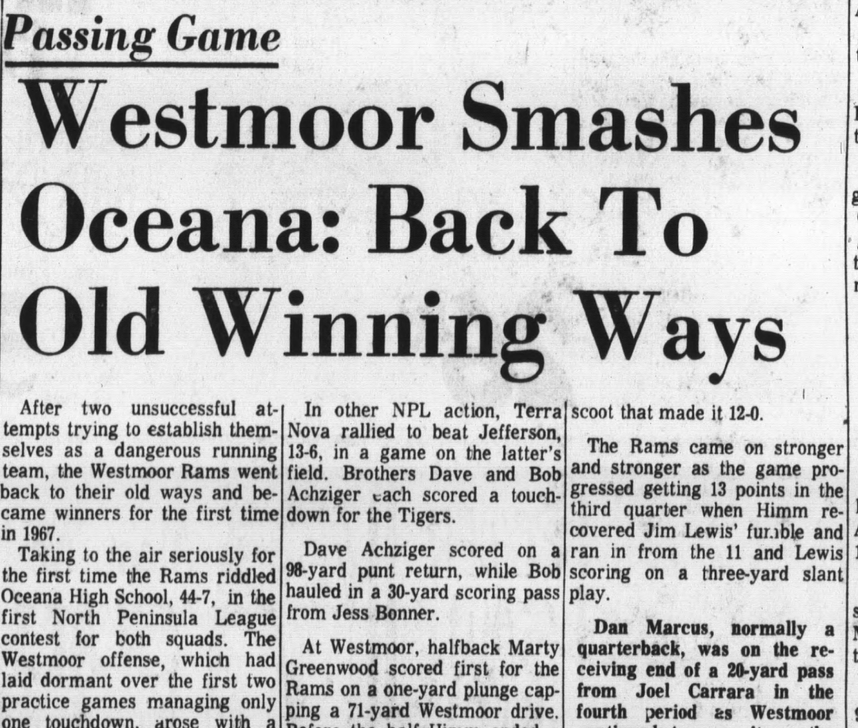

OCEANA HALFBACK Steve Hinds was smothered by a pack of Westmoor tacklers led by linebacker Mario Sandoval, 60, and end Larry Wolff, 85, early in the lopsided North Peninsula League game Friday. Westmoor won the game, the first league outing for both teams, 44-7. It was the first victory of the current season for the Rams.

Passing Game

Westmoor Smashes Oceana: Back To Old Winning Ways

After two unsuccessful attempts trying to establish themselves as a dangerous running team, the Westmoor Rams went back to their old ways and became winners for the first time in 1967.

Taking to the air seriously for the first time the Rams riddled Oceana High School, 44-7, in the first North Peninsula League contest for both squads. The Westmoor offense, which had laid dormant over the first two practice games managing only one touchdown, arose with a vengeance to spew forth a grand total of 493 yards while the defense held the Sharks to just 103 yards.

Fullback Bob Himm and tight end Gary Soules stole the show for the Rams. Himm carried the ball for 74 yards while Soules, having his finest day ever, grabbed seven passes for 155 yards and one touchdown and had one interception.

"We finally put a game together," said winning coach Pete Matny. "I knew it was just a matter of time before we did. We gained confidence in our passing game today and from now on we hope this will be the way we can move the ball."

TEAM STATISTICS

	OCEANA	WESTMOOR
First downs	5	24
By rushing	2	11
By passing	3	12
By penalty	0	1
Net yards rushing	51	225
Net yards passing	52	268
Passes	11	28
Had intercepted	2	0
Fumbles-lost	1-1	3-0
Punts	6-30.8	3-34.0
Penalties	4-30	4-50

Scoring: W — Greenwood, 1 yd. run (kick fails); Himm, 4 yd. run (kick fails); Himm 11 yd. fumble recovery (Nicholas kick); Lewis, 3 yd. run (kick fails); Marcus, 20 yd. pass from Carrara (kick fails). O — Jones, 20 yd. fumble recovery (Jones kick). W — Soules, 6 yd. pass from Carrara (kick fails).

RUSHING

OCEANA			WESTMOOR		
Player	seTcb	Nyg	Player	Tcb	Nyg
Nutall	14	46	Himm	12	74
Souza	5	11	Lewis	11	69
Hinds	4	7	Greenwood	6	23
Bazzini	3	5	Russell	2	-15
H. Morton	2	7	Gambol	3	41
Fell	2	-5	Carrara	3	17
Jones	1	-6	Clabby	3	16

PASSING

Oceana	PA	PC	HI	Yds	TD
H. Morton	11	5	2	52	0
Westmoor	**PA**	**PC**	**HI**	**Yds**	**TD**
Russell	15	10	0	190	0
Carrara	12	5	0	190	0
Smith	1	1	0	11	0

RECEIVING

OCEANA				WESTMOOR		
Player	pc	yds	Player	pc	Yds	
McCaughey	2	8	Soules	7	155	
Hinds	2	34	Lewis	2	14	
Fell	1	10	Greenwood	1	16	
			Cvitanich	1	0	
			Marcus	3	36	
			Himm	1	23	

Jefferson	0	6	0	0	—6
Terra Nova	0	7	6	0	—13

Scoring: Jeff—Boyd, 1 run (kick failed). Terra Nova—D. Achigzer, 98 punt return (Kuver, kick). Bonner, 30 pass to B. Achziger.

In other NPL action, Terra Nova rallied to beat Jefferson, 13-6, in a game on the latter's field. Brothers Dave and Bob Achziger each scored a touchdown for the Tigers.

Dave Achziger scored on a 98-yard punt return, while Bob hauled in a 30-yard scoring pass from Jess Bonner.

At Westmoor, halfback Marty Greenwood scored first for the Rams on a one-yard plunge capping a 71-yard Westmoor drive. Before the half Himm ended a 63-yard drive with a four-yard scoot that made it 12-0.

The Rams came on stronger and stronger as the game progressed getting 13 points in the third quarter when Himm recovered Jim Lewis' fumble and ran in from the 11 and Lewis scoring on a three-yard slant play.

Dan Marcus, normally a quarterback, was on the receiving end of a 20-yard pass from Joel Carrara in the fourth period as Westmoor continued to pour it on the out-sized Charks.

BEAT COLTS AGAIN

Warriors Still Hold the Magic

The domination South San Francisco High School holds over crosstown rival El Camino is weakening ever-so-slightly each passing season, but there was still enough of the old magic left last night to register another shutout.

Ray DeJong's defending North Peninsula League champions extended their shutout string against the Colts to 20 straight quarters spanning five years Friday night when they came through with a closer-than-expected 21-0 win in both team's league opening game.

The win might prove to be a costly one, however, as Russ Cottrell, last season's Back-of-the-Year in the NPL, left the game with a knee injury in the second period and All-League tackle John Costalupes also had to depart a short time later with an ankle injury. A doctor's examination today will determine just how long each player must be sidelined.

"I wasn't happy with our offense for the first three periods," said DeJong. "We couldn't move the ball like we wanted to at all. Our defense, though, did a very fine job again.

"The big man for us was Ed Aguilar, who really stepped into the ground-gainer's shoes after we lost Cottrell," he added.

Despite the fact he didn't complete a pass, John Lucia was given a plug by losing coach Bob Sexton.

"He did a beautiful job guiding the team," Sexton said. "This was by far the best game that El Camino has ever played against SSF. Our entire defensive unit played its heart out and we have nothing to be ashamed of."

The Colts were more hampered than usual last night. They lost the services of All-League quarterback Frank Lucia, John's older brother, to a shoulder separation; lost second string quarterback Gary Harmon for the season via the concussion route; had both starting tackles out with injuries; and lost two other defensive players for most of the game.

It was expected to be a rout in SSF's favor but the Warriors could only muster one touchdown in the first half. That was a magnificent 50y-ard punt return by Cottrell in the first period.

The score stayed the same until the last quarter when Aguilar exploded right up the middle of the Colt defense for a stunning 65-yard touchdown run.

That score deflated a higly tuned Colt effort. Hurt by penalties and the lack of a passing attack, they managed only one real sustained drive the whole game and that came in the third period when they marched from their own 11 to SSF's 34 before surrendering the ball. That was as deep as they ever got against a stubborn Warrior forward wall.

The final touchdown was scored by SSF with just 1:18 left in the game when Mike Heeney, who saw limited action, scored from the three-yard line on a power play.

TEAM STATISTICS

	SSF	EC
First Downs	11	7
By Rushing	7	5
By Passing	2	0
By Penalty	2	2
Net Yards Rushing	157	97
Net Yards Passing	23	0
Passes	13	8
Had Intercepted	1	0
Fumbles-lost	2-2	4-3
Punts	5-30.6	6-30.8
Penalties	4-50	6-60

SSF	7	0	0	14	—21
El Camino	0	0	0	0	— 0

Scoring: SSF—Cottrell, 50 yd. punt return (Palla kick); Aguilar, 65-yd. run (Palla kick); Heeney, 3-yd. run (Palla kick.)

LE PACINI

Odds Against The Series Match Were Astronomical

One of the drawbacks of writing a weekly column is that it always makes you appear to be late. As we write this, for example, the World Series has barely gotten underway, yet by the time it appears the Series may well be over.

This precludes, then, our writing specifically about the Series this week. But we can reflect on the season just past. And one of the things it proved was that pitching — as we've noted before in this column — is nowhere near 90 per cent of baseball. Perhaps not even 60 per cent.

Neither the Giants nor the White Sox, both of which had the best team earned run averages in their respective leagues, won the pennant. The Giants, as you may remember, came in second, the White Sox fourth. St. Louis, with the third best staff, won the NL pennant, Boston, with only the sixth best team earned run average won in their league; while Detroit, which ranked seventh in pitching, came the closest to beating them.

Good pitching (or weak hitting) was so prevelent in the American League that Detroit, which had the second best team batting average, would have finished ninth with that average in the National League.

What would the odds have been in, say March, for a Cardinal Red Sox Series? Astronomical. The Bostons were 75-1 underdogs, the Cards 12-1.

And while we're with the Cards, we might mention that we're getting annoyed with the "experts" who are insinuating that Orlando Cepeda didn't become great — couldn't have become great — until he became a Cardinal. That's hogwash. Whatever troubles Cepeda might have had with Giant management had nothing to do with his field performance.

For the Cards this past season, Orlando hit .326, had 25 homers and led he league in RBI's (barely) with 111.

But how about 1961 with the Giants, when he hit .311, and led the league in BOTH homers and RBI's, with 46 and 142. Last year, his first with St. Louis, Cepeda had a sub-normal year, hitting .301 with 20 homers and 73 RBI's.

In the seven seasons Cepeda played with the Giants before his knee injury, his lifetime batting average was .309, and he AVERAGED 32 homers and 108 RBI's per season. So in a way, 1967 was a sub-par year for Cepeda.

Going back to Giant pitching and you skeptics who might be saying earned run average isn't everything; so they also led the MAJORS in complete games (easily) and NOT ONE pitcher on their staff allowed more hits than innings pitched.

Don't forget, the Giants won 91 games this year, the Red Sox 92.

If you're the type who enjoys seeking significance in historical parallels, try this one: Joe Dimaggio retired at age 36. During his last season he hit .263, had 22 doubles, four triples, 12 homers, drove in 71 runs, scored 72. Willie Mays has just gone through the season in which he turned 36 years of age. He hit .263, had 22 doubles, two triples, 22 homers, drove in 70 runs, scored 83.

And here's the latest hot Giant trade rumor, something for you to ruminate over when football gets dull this fall: Tom Haller and either Ron Herbel or Bob Bolin to Houston for Joe Morgan.

★ ★ ★

No doubt you've probably all, by now, seen at least one slick magazine "pre-season All American team," but no matter how good it, or any of the final All America's look at season's conclusion, we don't think there's ever been as great a crop of All-Americans as there was in 1947.

The pre-season All American pickers that year had gloomily predicted that there might never again be stars of the caliber of '46 graduates Doc Blanchard and Glen Davis, the Mr. Inside and Mr. Outside of Army. But they were dead wrong.

The Look Magazine All-American football panel that year chose three teams, the first string of which averaged 208 pounds, exceptionally big in those days. We won't attempt to name all 33 players. Obviously, some became obscure. But you'll notice a lot of names which later became prominent — even immortal — in pro football, and many great college stars who chose to end their careers at that level, but who you still might remember:

FIRST TEAM: End, Leon Hart (Notre Dame), guard, Bill Fischer (Notre Dame), backs, Johnny Lujack (Notre Dame), Bob Chappuis (Michigan), Bobby Layne (Texas), Charley Conerly (Mississippi).

SECOND TEAM: ends, George Poole (Mississippi) and Tom Fears (UCLA), tackle, Ziggy Czarobski (Notre Dame), backs, Doak Walker (Southern Methodist), Harry Gilmer (Alabama), Tony Minisi (Penn), Chalmers "Bumb" Elliott (Michigan).

THIRD TEAM: center, Chuck Bednarik (Penn), backs, Terry Brennan (Notre Dame), Don Doll (USC).

Not get a load of the list who didn't even make honorable mention!:

Y.A. Tittle, Choo-Choo Justice, Squirmin' Herman Wedemeyer, Levi Jackson, Bill Swiacki, Perry Moss, Jug Girard, Pete Eliot, Forrest Hall, Gene Rossides, Lou Kusserow, Johnny Panelli, Lloyd Merriman, Hal Schoener, Arnie Weinmeister (A fullback then, though a great pro tackle), and Spike Cordiero.

And don't forget. In those days they went both ways. In fact, Lujack and Layne — especially Lujack — were considered two of the finest defensive backs in the nation.

★ ★ ★

Yes sir, the jinx worked again. A couple of days before Purdue whipped Notre Dame, the Saturday Evening Post carried screaming headlines across its front page, "What Makes Notre Dame Number One?" The answer, evidently, was nothing.

★ ★ ★

Notice that Bob Fouts has dropped the red-dog, rooster block, comeback block and second effort for "play-action"? (We think that means rolling out, if you want the primitive jargon).

TAG END: Charley Fuller, former San Francisco State great halfback who still holds many Gator rushing records and had unsuccessful tryouts with the 49ers and Raiders is making it big with the new San Jose Apaches, the "minor league" pro outfit which will apparently eventually serve as a 49er farm team.

NEW AUTOMOTIVE SERVICE

DIAGNOSTIC AUTO CENTER

WE CHECK ✓ SPEEDOMETER ACCURACY ✓ TRANSMISSION PERFORMANCE ✓ TORQUE-HORSEPOWER ✓ MILEAGE CAPABILITY ✓ GASOLINE SYSTEM ✓ IGNITION PERFORMANCE ✓ COOLING SYSTEM ✓ AIR FILTERS ✓ BRAKE SYSTEM ✓ SHOCK ASSORBERS ✓ FRONT SUSPENSION ✓ EXHAUST SYSTEM ✓ TIRE WEARING ✓ LIGHTS-HORN, ETC. ✓ ENGINE CONDITION-RINGS-VALVES-HEAD-GASKETS ✓ DRIVE TRAIN U JOINTS—REAR AXLES—WHEEL BEARINGS

ONLY $10

WE ALSO DO COMPLETE ENGINE REPAIRING AND DYNO-TUNING. ALL WORK FULLY GUARANTEED

PRIOLA MOTORS

4900 MISSION ST. SAN FRANSCISCO

36 Years in Service Business

JU 7-7935

DALY CITY
7360 Mission
992-7660

Serra Padres Smash St. Francis High, 27-13

By CRAIG BECKHECER
Post Sports Writer

Any doubts that may have lingered about the competence of this year's edition of the Serra Padres were thoroughly dispelled Friday night on the battered turf of St. Francis High's Lancer field.

Sparked by the rifle arm of quarterback Jessee Freitas, Jr., the Pads overcame their first real test of the season in fine fashion by smartly outclassing a good St. Francis team, 27-13, for their fourth victory in as many starts.

With Bellarmine next on their schedule, two weeks hence, the San Mateo School will surely be title favorites if they can get by the tough Bells.

There can be no doubt that last night's victory earned the Padres the stamp of class in the WCAL race. St. Francis came into this one with excellent credentials, including a 7-0 victory over tough Palo Alto of the South Peninsula League.

Freitas and his mates, however wasted little time in wresting control of the game.

Scoring with lightning speed, the Padres tallied two touchdowns within a minute of each other midway through the first frame to go ahead to stay.

Freitas, the lad with the incredible statistics and the golden arm, lived up to his press clippings by connecting with Lynn Swann on a 48-yard scoring toss to break the ice with 4:18 left in the first.

It marked the twelth touchdown pass in four games for the Pad signal caller. In addition to this Coach Jesse Freitas' offspring completed 9 of 16 passes for 167 yards and would have garnered a total of three TD passes but for the fact that two perfect aerials were dropped.

Thus far this year Jesse, Jr., has accumulated these statistics. He has completed 47 to 84 passes (56 percent) for 763 yards. He has thrown four interceptions (two last night) and garnered 72 points for the unbeaten Padres through the air.

Freitas got ample support from his mates in this one. Tom Scott, Serras' deep safety on kicking situations, returned a first period Lancer punt 53 yards for a touchdown. Mike Chiurco and Steve Fagen both tallied TD's on plunges through the line and Lynn Swann and Pat McGlennon both distinguished ghemselves on the receiving end of Freitas' passes.

The Lancers never could get back into the game after going behind 14-0 in the first quarter. St. Francis quarterback Bob Klatt had a good night in the air himself in completing 18 of 32 passes for 144 yards but Serra's defensive line contained the loser's running game brilliantly to take the sting from the Lancer attack.

St. Francis could gain but 44 yards on the ground against Chuck Sullivan, Bill Jordan, Ed McNally, Steve Loveseth and Mike Hickey.

Augmenting Serra's air attack were Morello, Chiurco and Fegan who gained 48, 44 and 22 yards, respectively, through the line.

The Padre's PAT kicker, Gene Zanardi, kicked three out of four (one was blocked) and looked to be a strong booter and a real field goal threat, a weapon the Pads could use in their arsenal against Bellarmine two weeks from now at Buck Shaw Stadium. It's early in the season, but that will be Serra's real moment of truth.

Fumbles Mar Vike's Win Over Knights

"Our offense will have to go back to learning fundamentals," notes Mills coach Jim Cox.

His Vikings put together just enough concerted offense to take a 13-0 Mid Peninsula League opener from Hillsdale last night on the Burlingame High turf. But the only decent looking unit on the field was the Mills defensive eleven, which had to check the Knights following each of five lost fumbles.

The two teams bobbled the ball a total of 11 times and exchanged 13 punts in the sloppily played contest.

Mills' first touchdown "drive" was typical of the kind of game it was.

Starting on their own 41 after a Hillsdale punt, the Vikings got as far as the Hillsdale 11, despite two fumbles — which they managed to hold on to. The third fumble they lost, however, and the Knights took over for one play.

Mills standout Don Romeo promptly picked off Pete Jensen's first down pass from the 28 and a 15-yard penalty set the Vikes up on Hillsdale's 16. Halfback Phil Cleak finally skirted right end from the three, seven plays later, to put Mills on the scoreboard with 36 seconds left in the first half.

Mills got its second score early in the third quarter on the only sustained drive of the game.

The Vikes covered 71 yards in ten plays. Big gainers were an 18 yarder by fullback Paul Sciabica on a delayed draw and a 46-yard pass from John England to Curt Hayes, which set up the Vikings on the Hillsdale three-yard line. England then sneaked it over from the one.

Cox was high in his praise for the entire Mills defensive unit, especially Romeo — who covered the defensive backfield.

Mills didn't allow the Knights a single first down in the first half and a net offense of only 22 yards. For the game Hillsdale totaled 75 yards to Mills' 182.

TEAM STATISTICS

	Hillsdale	Mills
First downs	5	8
By rushing	2	5
By passing	1	3
By penalty	2	0
Net yards rushing	36	83
Net yards passing	39	99
Passes	14-4	8-3
Had intercepted	1	1
Fumbles—lost	4-2	7-5
Punts	8-26.6	5-29.2
Penalties	5-35	3-36
Hillsdale	0 0 0 0 —0	
Mills	0 7 6 0—13	

Scoring: Mills—Cleak, 3 run (Mooney kick). England, 1 run (kick blocked).

INDIVIDUAL STATISTICS

RUSHING

Hillsdale	Tcb	Nyg	Mills	Tcb	Nyg
Cowgill	15	29	England	5	-12
Kellog	3	5	Rorr	9	22
Catucci	3	4	Cleak	5	13
Jensen	1	-2	Sciabica	16	76
Pasinissi	9	-14	Jones	4	-27
Horn	2	4	Batten	2	3
			Ostrander	2	8
			DeMartini	1	0

PASSING

Hillsdale	PA	PC	HI	Yds	Tds
Jensen	6	2	1	7	0
Pasinissi	8	2	0	32	0
Mills	PA	PC	HI	Yds	Tds
England	6	2	1	73	0
Jones	2	1	0	26	0

RECEIVING

Hillsdale	Pc	Yds	Mills	Pc	Yds
Wilkinson	3	40	Cleak	1	27
Pierce	6	-1	Sciabica	1	26
			Hayes	1	46

Les Barrett Bowling League

The Hood family took top honors in the Les Barrett 940 Scratch League last Wednesday as the bowlers rolled into the third week of competition.

Harry Hood led the George Baba Construction Company team to two victories as he shot a 203 first game, a 258 second effort and finished with 223 for a 684 series. His son Bob led the Barry's Custom Tailors team to a pair of victories with a 664 series on games of 248-213 and 203.

Standings after three weeks:

	WON	LOST
Shakey's Pizea	7	2
Fazackerly Cadillac	5	4
Barry's Custom Tailors	5	4
Associated Insurance	5	4
Whitmore for Congress	4	5
Westlake Tow	4	5
George Baba Construction	4	5
H. F. Suhr	2	7

33-13 Winner

Bulldog Pass Game Is Off

By JOHN HORGAN
Post Sports Writer

The College of San Mateo football team needs help — although the Bulldogs' easy victory over San Jose City College on Saturday would belie that assertion.

And, as both the game's statistics and Coach Cliff Giffin agree, San Mateo must improve on its passing game if the 'Dogs, highly potent on the ground, are to duplicate their 33-13 triumph over the Jaguars.

San Mateo takes on Merritt College next Saturday at 2 p.m. in San Mateo for its second GGC encounter.

CSM quarterbacks completed only four of 13 passes for 71 yards and had four others intercepted by the alert SJCC secondary in the Golden Gate Conference opener for both schools here.

Griffin, who has been blessed with good passing field generals but a consistent lack of strong running backs during most of his tenure at the local college, is now faced with the paradox of having two JC football's finest runners but no passing attack.

"We must improve our passing," lamented Giffin. "I just don't know what we're going to do about it. We aren't the kind of team that can go through the GGC season with sheer power."

However, though his aerial game does appear to need much work, Giffin's rushing attack continues to impress. Saturday, his All-American fullback candidate, Al Namanny, scored four touchdowns on short blasts up the middle and gained 136 yards on 31 carrits. His running mate at halfback, Marty Kreidt, had a good day with 88 yards on 18 tries. The pair of them totalled 224 yards and Namanny scored a total of 26 points on the four TD's and a two-point conversion pass play.

San Mateo took the led, 6-0, in the games first series of plays when the Bulldogs went 61 yards in nine plays with Namanny capping the march on a one-yard plunge.

San Jose went ahead for its only lead of the test at 3:07 of the initial frame on a 59-yard pass and run play from quarterback Dave Ellis to halfback Blaine Owens. Sam Caruthers added the extra point for 7-6.

In the second half — and in a 21-point fourth quarter in particular — the game was all CSM.

End Jim Mathwig got the lead back for the 'Dogs in the third period when he caught a 14-yard pass from Fred Garrett. And then, in the fourth quarter, CSM got three more scores from husky Namanny.

The Jaguars managed another tally in the final stanza on a three-yard bolt up the middle by their fullback, Ken Blackwell.

CSM's solid defensive line stopped the Jags in the first quarter on the one-yard line with a goal-line stand. San Jose had a first and goal to go from the six-yard line and couldn't make it in four tries.

Line Coach, Bill Dickey, had high praise for his charges and lauded Vic Ornelas, Don Rodrigues, Marc Schweister (all linebackers) and offensive linemen. Glenn Gruber, John Ruthergltn and Steve Brumet.

Gate Crasher From Heaven

Some people will go to almost any length to get into a football game without buying a ticket!

This became evident Friday night at Clifford Field when a skydiver, dangling from a yellow and black parachute, floated down towards the field about three minutes after the South San Francisco-El Camino game had started.

The gray-clad and helmeted figure settled effortlessly near the SSF goal line and was immediately surrounded by eager young fans. He waved to the crowd and was apparently enjoying the attention when the gendarmes entered the scene and started the chase.

He fled, with the 'chute tucked hurriedly under his arm, out the back exit and disappeared into the night. Police shuddered at the thought of what might have happened to him on his flight down — Clifford Field is right below the take-off and landing patterns of the jet airliners.

The unidentified intruder somehow made it down safely between two jets taking off.

CSM Coach Evaluates Runners

Despite the transfer of Golden Gate Conference champion Ted Lydon to San Jose State, new College of San Mateo cross country coach Phil Casaroli expects to field an excellent team this season.

Top returnee is Willie Stephens, a San Mateo High grad who finished fifth in the GGC finals last year.

Also back is Greg Aronson, the MPL mile champion at Burlingame High in 1966 and third man on last year's Bulldog har-

Casaroli comes to CSM after fielding league, section, and national postal championship cross country teams at Homestead High in Cupertino and sending seven individuals to the state track meet.

Hee's already shooting for the championship in his first season at the Matean helm and has ercruited nine sub-10 minute high school two milers to augment Stephens and Aronson.

Leading the frosh contingent is Mike Daily, a 9:35.4 two miler who was all-Northern California at Sequoia High last season. Another freshman, Les Botham from Hillsdale High, wes seventh in the Central Coast Seection championships last year and has run 9:43.

Other top newcomers include Joe Belton (9:44.6) from San Mateo High, Richard Terriberry (9:46.1) from Sequoia High, and Bob Kennedy (9:48.3) from Carlmont High and Belmont.

Returning sophs include Dennis McNally from San Mateo High, John Waller from Mills High, and John Willis from South San Francisco (graduate of Baron, Wisconsin, High School).

Other squad members are Rich Bojo from Sequoia, John Newton (Menlo-Atherton), Mike Fitzgerald (Sequoia), Mike Duncan (Hillsdale), Bruce Eaton (Carlmont, Mike Jones (Hillsdale), and Greg Moon (Carlmont).

CSM begins dual and GGC competition by entertaining Chabot and Contra Costa in an Oct. 13 double dual on the San Mateo course.

SPORTS ROUNDUP
'67 Close Outs—Special
Aluminum Canoes and fishing boats—$83.20 Up
Edan's Sporting Goods
783 California Dr., Burlingame
OPEN EVES. 342-8949

BEARCATS BOMB BIRDS

Quarterbacks Stymie Falcons

By JOHN HORGAN
Post Sports Writer

Somebody had complained recently that San Mateo High School's football team needed a quarterback who could throw the ball.

Well, ask Crestmoor today if the Cats found one — or maybe two or three.

The Bearcats, one of the favorites to take the Mid-Peninsula League title, opened their 1967 league season Friday at Capuchino's field by crushing Crestmoor, 44-0, and disolayed a passing attack which shredded the slow Falcon secondary unmercifully.

The 'Cats' trio of signal-callers — Wayne Willis, Steve Noce and Craig Williams — threw a total of five touchdown passes between them and racked up a bulging 259 yards via the air lanes. Willis threw four of the TD bombs and accounted for 155 yards of that yardage total.

Coach Buzz Williams' potent Bearcats bunched all of their scoring into the second and third quarters as they scored seven times.

Len Haysbert and Calvin Swann both tallied twice, the latter on two pass-run plays. The 'Cats also got scores from Jerry Simon, Don Jordan and Stu Haldan.

The statistics actually told the story of the MPL contest: San Mateo netted 476 yards to Crestmoor's 86.

The gritty Falcons never came close to scoring as they got into San Mateo territory only three times during the entire afternoon. Their closest advance was to the 'Cats 58-yard-line in the second period.

In the second half, Crestmoor managed but one first down as San Mateo's defenses time and again forced the Falcons into errors and bumbles which kept the San Bruno school at bay.

On the day, the Falcons fumbled seven times, lost four of them, were forced to punt seven times, had two passes intercepted and were penalized 43 yards. The afternoon was no picnic for Craig Brown's troops.

San Mateo, now sporting a seasonal mark of 3-1, takes on cross-town rival, Aragon, next weekend on Friday The Thirteenth while Crestmoor, 2-1 for the year, duels Mills.

Yesterday's fourth quarter, with the scoring reading 44-0, was mercifully played with a running official clock — which was small solace for the loval band of Falcon rooters at the Cat field.

TEAM STATISTICS

	San Mateo	Crest.
First downs	20	6
By Rushing	12	4
By Passing	8	2
By Penalty	0	0
Net Yards Rushing	218	50
Net Yards Passing	259	36
Passes	25-10	15-5
Had Intercepted	2	2
Fumbles—lost	3-3	7-4
Punts	3-38.3	7-35.1
Penalties	6-55.0	5-43.0
San Mateo	0 26 18 0—44	
Crestmoor	0 0 0 0 —0	

Scoring: SM—Haysbert, 39 pass from Willis (Haldan kick); SM—Simon, 6 run (Haldan kick); SM — Jordan, 31 pass from Willis (kick failed); SM — Haldan, 22 pass from Willis (kick failed); SM — Swann, 21 pass from Wills (kick blocked); SM — Swann, 54 pass from Noce (kick failed); SM — Haysbert, 13 run (kick blocked).

Rushing

San Mateo	Tcb	Nyg	Crestmoor	Tcb	Nyg
Simon	9	79	Dumpis	6	17
Emery	10	77	Hall	7	34
Haysbert	2	31	Grossman	10	3
Willis	2	-11	Henry	2	1
Noce	2	14	Jarvinen	1	4
Williams	1	18	Gregory	2	-15
			Schindler	1	4
			Schindler	1	4

PASSING

SM	?A	PC	HI	YDS	TDS
Willis	13	6	1	155	4
Noce	7	1	1	54	1
Williams	5	3	0	50	0
Crestmoor	PA	PC	HI	Yds	Tds
Grossman	1	1	3	2	24
Gregory	4	2	0	12	0

½ECEIVING

Player	pc	yds	Player	pc	yds
Jordan	2	42	broga	2	17
Haysbert	1	39	Schindler	1	7
Swann	4	106	hal	1	1
Haldan	1	22	kramer	1	11
Johnson	1	21			
Rivers	1	8			
Scott	121				

LET THE 4 WHEEL BRAKE PROS DO IT
AT EXCITING SALE PRICES!
GUARANTEED
BRAKE RELINES

SAVE... AND GET $12
WORTH OF FOLLOW-UP SERVICE
You get FREE follow-up brake adjustments, wheel pack and tire rotation to protect your safety investment for months to come.
GREAT! 20,000 MILE GUARANTEE
24.85 SAVE!
Famous quality lining and labor included. FAST 4-HOUR SERVICE.
GREATER! 30,000 MILE GUARANTEE
34.85 SAVE!
Premium Bendix lining and 4-Wheel Brake expert workmanship. FAST 4-HOUR SERVICE.
Ford, Chevy, Plymouth, Dodge, all compacts. Others slightly higher.
FOREIGN CARS AT COMPARABLE SAVINGS
4-PLY NYLON CORD TIRES
14.85 600x13 plus 1.59 F.E.T.
FREE! BALANCING
Precision balancing for each Ultra-Ride you purchase. Worth $2.50 each!
FREE MOUNTING
3 YEAR WEAROUT GUARANTEE

TYPICAL SIZES AND VALUES		
Size	F.E.T.	Price
700x13	1.93	16.95
645/695x14	1.93	18.95
700/735x14	2.08	21.00
750/775x14	2.21	21.60
800/825x14	2.38	22.60
850/855x14	2.56	23.60
670/755x15	2.23	21.60
Prices plus F.E.T. Whitewalls 2.50 more		

RAYCO ULTRA-RIDE— 3 YEAR WEAROUT GUARANTEE
Tread of Rayco passenger car tires is guaranteed for the months specified. If tread wears out within this period, Rayco will replace it charging the current selling price less a flat dollar amount. Selling price is regular selling price plus Excise Tax, less trade-in at time of return.
INSTALLED FREE
NO TRADE-IN REQUIRED
SHOCKS
FREE 60 DAY TRIAL
Fast installation! Rayco shocks are 10,000 miles better than original equipment. Guaranteed 24,000 miles or 2 years.
7.38 each
MUFFLERS
LIFETIME GUARANTEED
EXCLUSIVE GUARANTEE! NO CHARGE FOR REPLACEMENT MUFFLER OR LABOR, if you ever need replacement as long as you own your car.
FROM 9.50
INSTALLED FREE in just 15 minutes
FRONT END ALIGNMENT
Precision adjustment of all angles to factory specs. Camber, caster, toe-in, steering. Improve handling, tire life.
9.95
SEAT COVERS
Famous Rayco Orisan seat covers, installed by factory trained pros. California's largest selection. Exciting designs, fabrics.
FROM 19.95 Full Set, Front and Rear
INSTALLED FREE
NO MONEY DOWN · UP TO 2 YEARS TO PAY
4 WHEEL BRAKE
ALL RECOGNIZED CREDIT CARDS HONORED TO OPEN YOUR ACCOUNT
BURLINGAME—1204 EL CAMINO REAL DI 2-1441
REDWOOD CITY—1304 EL CAMINO REAL EM 8-3846
OPEN WEEKDAYS 7 A.M. 'TIL 10 P.M.
OPEN SATURDAYS 'TIL 6 P.M.
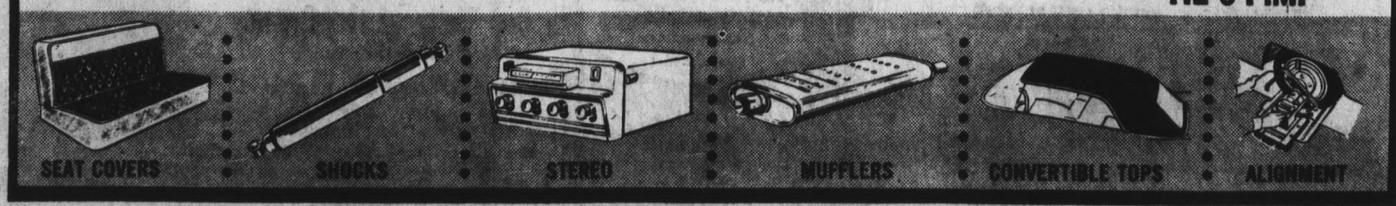

BRIGHT LIGHTS BY LLOYD ★ JOHNSON

Rehabilitation Center Plans Bazaar October 13

DOUG HART, a long time friend of your **Bright Lighter** and the former owner of **Mori's Point Inn,** historic landmark in Pacifica which was recently destroyed by fire, passes on a bit of information about the **Crystal Springs Rehabilitation Center:** "The Center's 14th Annual Bazaar, which will feature almost everything imaginable that can be crafted by hand, including mosaic tile, ceramics, pottery, weaving, leather craft and even knitting, will be held Friday, October 13 from 10 a.m. to 9 p.m.," reported Doug, industrious Editor of "Forward," a house magazine of news and happenings interesting to patients. Income from the beautiful articles offered for sale (they're made by the patients) is used for their own community improvement projects, which are prime requisites for rehabilation. A buffet luncheon will be served from 11 a.m. to 2 p.m.; dinner, 5 p.m. to 7 p.m. The cost is only $1.25 for adults; 75 cents for children under 12.

Doug Hart

☆ ☆ ☆

BRIGHT LIGHTS LOVES EVERYBODY: Slipped away from the typewriter, one warm day last week, and spent an afternoon at **Bay Meadows.** Thought I'd bet a few bob on the horses and listen to **Joe Cohen** tell of the days when he was a horse owner, instead of the owner of the ground on which horses now run. After strolling around the Turf Club for awhile, who should I chance to meet but dapper **Vince Licata,** owner of **Vince's Italian and Seafood** restaurant, and one of **Bright Lights'** most consistent advertisers. We exchanged greetings and I asked if he came to the races often "No," said Vince, "but when I do, I naturally bet on any horse with a name pertaining to the sea. Having heard of systems from Florida and all points East and West, I had to smile to myself — but not for long. The sixth race was coming up. Dashing to the two dollar window to place a bet "on a sure thing," I noticed Vince was right behind me. "What's your choice?" I asked. "Sailor Prince, naturally," was Vince's come-back. Yes, his horse won — and I tore up my ticket without a smile. Vince bet "Laughing Gull" on the next race — and it also won. "I'll skip the eighth," said the popular restaurant owner, 'there are no "sea horses" running. Be sure to bet "rain star" in the ninth." "Oh, sure," I said with another smile to myself. To wind up this story, "Rain Star" won—and I was "washed out" for the day. As we left the track, Vince remarked, "It's just like drawing money from the bank."

Vince Licata

☆ ☆ ☆

VICTOR BUELNA, one of Mexico's most celebrated recording and concert stars, headlines the colorful revue at **Luz Garcia's Sinaloa** cantina in San Francisco. Victor sings in Italian, Mexican, English and several other tongues. **Miguel Santos** and **Maria Dolores** present exciting Flamenco dancing interpretations, and the explosive pepperpot, **Vicki Alvarez,** is a show-stopper every evening . . . **Rodger Collins,** one of the reigning kings of rock music, headlines at the Pussy Cat Go-Go at the **Brass Rail,** Sunnyvale. Rodger sings his many hits for three more nights, closing Sunday. Don't miss this famous performer in this limited engagement for **George Frangis.** Topless cuties like **Tara,** the Snake Charmer, round out the show . . . The fabulous **George 'n' Teddy,** entertainment legends in their own time, are providing one of North Beach's greatest shows nightly at **The Condor.**

Victor Buelna

☆ ☆ ☆

HELEN TRAINOR, the adorable mother of **Mary Lou Francis** and **Theresa Urban,** hostess-owners of **Scotty Campbell's,** in Redwood City, has returned to the West Coast for the Winter. Helen just spent one of the busiest Summers of her life running the gift shop at the family's resort, Nippersink Manor, in Wisconsin. "First of the snow birds to arrive," is how Mary Lou describes her mother's presence . . . **Alexander's Rag Time Band,** the seven musicians, comic and vivacious singer who headline the Theater Lounge show at the **Holiday Hotel** in Reno, will conclude their successful three-week run, Wednesday, October 11. Taking over the top spot of the downtown hotel-casino's nightly entertainment will be the lovely **Coquettes. Lou Styles and the Stylists** will continue to blend their big-band sound into the dusk-till-dawn entertainment. The **Lively Five** will be replaced by **Mariachis Los Campros,** Thursday, October 12.

Theresa Urban

Villa Chartier Menu Something Special

Last Sunday evening, **Emerson Murfee's Villa Chartier** parking lot resembled a 1968 auto show, what with parking space being at a premium. By actual count, there were twelve Lincoln Continentals, nine Cadillacs and five Rolls Royces parked snugly between a full lot of lighter models. The reason is quite obvious, once you've been seated in one of the plush dining rooms and scanned the selective menu.

Broiled Brisket of Beef and Braised Lamb Shanks were Sundays "Chef's Special" — and I do mean special! For those who enjoy steaks, Planked Double Cut New York Chateaubriand for Two and many other red meat selections, plus a complete line of sea food — from Whole Maine Lobster (flown in daily) to Hawaiian Mahi Mahi Steak, are menu suggestions. Desserts (flamed at your table) include Crepe Suzettes, Cherries Jubilee and Fried Cream au Rum. With a repast selection such as this, it's no wonder the Villa Chartier is ranked as one of the Peninsula's finest restaurants.

☆

A party of visitors from New York City told **Phil Lehr** that they had dined in the elegant Wellington Room at his Steakery in downtown San Francisco every night during their week's stay, and that it topped any place in New York.

☆

With tourists from all the world still swarming San Francisco's Fisherman's Wharf, business at **A. Sabella's,** a fabulous three-story restaurant owned and operated by **Lucian Sabella,** business is going up, up and up.

☆

The Pic-n-Pan, located on 25th Avenue, San Mateo, has a special surprise for Bay Meadows Race Track fans: Even if you lose ,you can well afford to dine at this popular, nearby restaurant. If you win, it's a feast for all. Inspect the Pic-n-Pan breakfast, luncheon and dinner menus — all three are "winners."

☆

Although there are others who have coined the phrase, **Enrico Romano,** the Pacifica restaurateur, can aptly be described as the "pizza king." Enrico and his mother, who were among the first to offer pizza in this area, are still serving the public the same quality pizza and other Italian dishes that have established Romano's restaurant as a leader.

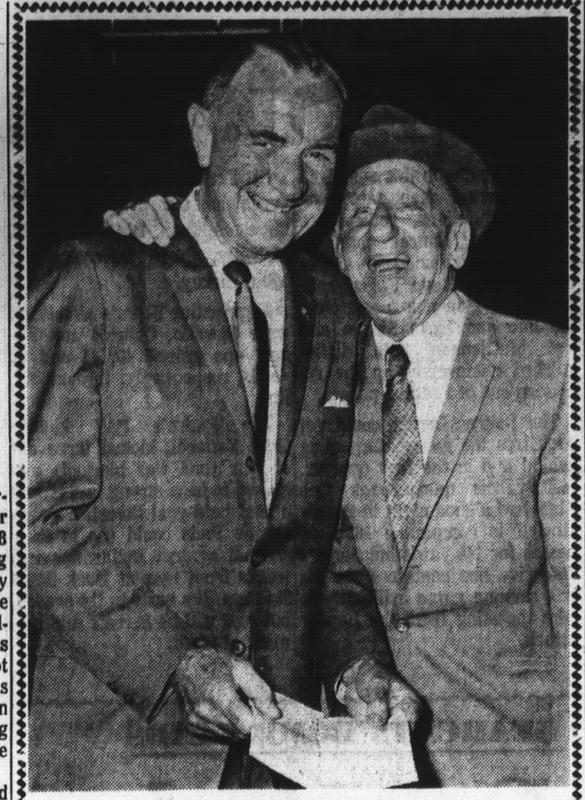

"WINNER BY A NOSE" — Scanning the Bay Meadows Race program, Jimmy Durante explains to his pal San Mateo Police Chief Martin McDonnell how his horse won the featured race "by a nose." "With me at the finish line lookin' over the fence, how could he lose!" laughed Jimmy.

Banquets Galore For New Southern

Three different groups, all of good size, held gatherings in the spacious "Southern" room of the **New Southern** restaurant, South San Francisco, last Saturday. Functions included a Bar Mitzvah, a wedding anniversary and a lavish baby shower. Besides the "Southern" room activities, co-owner **Nick Sbarra** mentioned that the Gold Room, although smaller, is just as much in demand — particularly for comany business luncheons.

☆

Regardless of all the new restaurants being added to the local Peninsula skyline, the **Black Angus Chuck Wagon** just keeps rolling right along. General Manager **Carlo Fasolo** has the know-how for keeping his stainless steel food display tastefully arranged with appetizing dishes. So that you may enjoy a luncheon or dinner visit here two or three times a week.

Nick's "Sparkles" During The Night

The entertainment lineup at **Nick's** remains as appealing as ever! For dining and dancing pleasure, the smooth **Dick Synder Combo** appears on Friday and Saturday nights; **Don Kelly** and his organbar sing-alongs are nightly occurences, Wednesday through Sunday. Add to this the unique vocal artistry of **Mary Ann Hay,** and it totals out to a wealth of entertainment. Long known as the "show place" of Pacifica, Nick's really sparkles after dark.

Cookery Plans Gala Grand Opening Party

Plans are in the making for a soon-to-be grand opening at **The Cookery,** the "newest idea in food business", located in the Mills Square Building, San Mateo. After going over the party "blue prints" with owner **John "Pat" Fitzpatrick** and manager **"Robbie" Robertson,** this will be an occasion you won't want to miss. Tentative date set is Thursday, October 26. Complete details will be forth coming in next Friday's **"Bright Lights."**

As a reminder: The Cookery's new hours are now from 6:30 a.m. to 12 midnight, Sunday through Thursday; 6:30 a.m. to 3 a.m., Friday and Saturday. Breakfast, lunch and dinner served daily.

☆

Laughing her head off at the antics of Russell Reid, the 393-pound "ton of fun" at **Finocchio's,** the other night, was hefty comedienne **Tody Fields.** When Russ turns on the tempo for his wild rendition of "Gotta See Your Mama Every Night," he shakes like a Model-T Ford.

☆

Tuesday, October 10, **Shing and Peggy Leong** will open the doors of their new **China House** restaurant, located at 25th Avenue and El Camino, San Mateo, offering genuine Chinese cuisine. Specializing in Cantonese-style dining, particularly, Lobster Tail and Almond Duck, Shing should gather quite a culinary following, locally, as he worked 18 years as a chef in San Francisco's Chinatown. Serving both luncheon and dinner, the China House hours will be from 11:30 a.m. to 10 p.m. Food to take out by just calling 345-9760.

☆

With all the talk of the "Just For Steaks" Upper Level and the plush **Villa Lounge,** featuring the dance tempos of **George Cerrutti,** don't overlook the daily specials being served in the **Villa Hotel's Coffee Shop,** which is open 24 hours a day for breakfast, luncheon and dinner.

THE Cookery
NEWEST Idea in Food Business
Sun. thru Thurs.—6:30 a.m. - 12 midnight
Fri. and Sat.—6:30 a.m. - 3 a.m.

The restaurant Look of Tomorrow awaits your visit here—plush comfortable booths, counter seats, wall-to-wall carpeting, the latest in lighting and a menu that will satisfy the appetites of the entire family.

We invite you to bring the children —Special "Little Jesters" Menu (12 years or under.) This menu is in effect for Breakfast, Luncheon and Dinner.

PHONE 347-6447
290 Baldwin Ave. • San Mateo • Mills Square

In San Francisco it's . . .
Elegant NEW DECOR Phil Lehr's ORIGINAL PAY-BY-OUNCE Steakery
5 p.m. till midnight
"MOST ELEGANT STEAK HOUSE IN AMERICA!"
New, Quarter Million Dollar Wellington Room
New Carriage Entrance—Taylor and Ellis—Parking Lot
673-6800

Rudolfo's OF PALO ALTO
FRENCH and ITALIAN CUISINE
STEAKS
COCKTAILS
PIANO BAR
ENTERTAINMENT
4020 El Camino
Palo Alto • 326-0613

NEW SOUTHERN
The Original "Southern" Restaurant
• LUNCHES
• DINNERS
• COCKTAILS
Featuring the Sensational CHAMBERLIN ORGAN
Banquet Facilities and Private Bar
Call 583-0441 • 975 El Camino Real, So. San Francisco

Open 11 A.M.-2 A.M. Dancing Nightly except Sunday
Free Parking - Unexcelled Banquet Facilities
A Sabella's FISHERMAN'S WHARF
Reservations — 771-6775

589-7200
DISTINCTIVE DINING
EXCELLENT CUISINE
• Dinners • Luncheons • Cocktails
GARY LONG
PIANO ENTERTAINMENT
NIGHTLY EXCEPT SUNDAY
"Serving the largest variety of hot hors d'oeuvres on the Peninsula"
Holiday Inn®
SOUTH SAN FRANCISCO

Have you tried The Villa's Prime Ribs lately?
VILLA CHARTIER
345-3456
THE LANAI
345-1242
El Camino Real at 41st • San Mateo

Lew Lehr's
345 STEINER
Free Parking
San Francisco—5 to 11—931-0575

Villa HOTEL
4000 So. El Camino
San Mateo
341-0966
UPPER LEVEL
OPEN Tuesday thru Saturday
Just for Steak

GRAND OPENING
Tuesday, October 10
CHINA HOUSE
Authentic
CHINESE FOODS

LUNCH and DINNER
BUFFET PARTIES
FOOD TO TAKE OUT
Open 11:30 a.m. to 10 p.m.—Closed Mondays
2507 So. El Camino, San Mateo 345-9760

Vince's
ITALIAN AND SEAFOOD RESTAURANT
COCKTAIL LOUNGE
Hors d'Oeuvres Served 5:30 p.m. to 8:30 p.m. Nightly
DAILY 11 a.m. to 11 p.m. • FRI. and SAT. 11 a.m. to 12 Midnite
SUNDAY 12 Noon — 10 p.m.
For Fresh Seafood to Prepare at Home Visit Our Delicatessen and Fish Depot Next Door.
16TH and EL CAMINO, SAN MATEO
341-1480

SIL OLIVA'S WORLD FAMOUS Exposition FISH GROTTO
NO 1 ON FISHERMAN'S WHARF
673-9565
FREE PARKING

NICK'S
• RESTAURANT
• COCKTAIL LOUNGE
• BANQUET ROOMS
• MOTEL

Lorraine Gust

Nick Gust

Panoramic View
DINING ROOM
Fully Equipped BANQUET ROOM
Open 7 Days a Week
From 10 a.m.
Breakfast, Lunch and Dinner

Scotty Campbell's
BANQUET SPACE AVAILABLE
Place for Steak and Prime Rib
In Addition to a Selective Menu
COCKTAILS From 5 p.m.
DINNER From 5:30 p.m.
Open Seven Nights
2907 El Camino . . . Redwood City
FOR RESERVATIONS, 369-3773

"FOOD BONANZA"
ALL YOU CAN EAT
Lunch ..... $1.10 Dinner $1.65
Monday VEAL SCALLOPINI
Tuesday SHORT RIBS
Wednesday LIVER & ONIONS
Thursday CORNED BEEF
Friday HALIBUT or PERCH
Saturday ROAST BEEF
Sunday BAKED HAM
PLUS
Pan-Fried Chicken and 5 Other HOT Entrees
30 Chilled Salads and appetizers served on sparkling ice.
BLACK ANGUS Chuck Wagon
Luncnes Mon. thru Fri. 11:30 to 2:30 p.m.
Dinners Mon. thru Sat. 5 p.m. to 10 p.m.
Saturdays, Sundays and Holidays Dinners ONLY 5 p.m.-10 p.m.
HAPPY HOUR—Mon.-Fri. 11:30 a.m. to 5 p.m. 39¢
Sat., Sun. and Holidays 4 p.m.-5 p.m.
Phone 345-4849
2817 El Camino • San Mateo

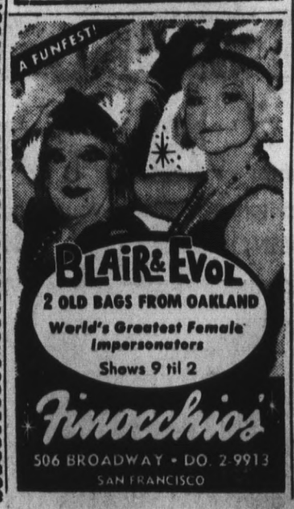

A FUNFEST!
BLAIR & EVOL
2 OLD BAGS FROM OAKLAND
World's Greatest Female Impersonaters
Shows 9 til 2
Finocchio's
506 BROADWAY • DO. 2-9913
SAN FRANCISCO

DANCING
Featuring
Dick Snyder Combo
Friday and Saturday
Don Kelly at the Organ
Wednesday thru Sunday
MARY ANN HAY, Vocalist
PLENTY of FREE PARKING
Located on the shore of Pacific Ocean, Rockaway Beach, Pacifica, Hwy 1, 359-3900

ITALIAN FOOD and PIZZA
ROMANO'S
ITALIAN RESTAURANT and COCKTAIL LOUNGE
Hours: Daily from 4 p.m.; Sundays from 2 p.m.
ALL FOODS PREPARED TO GO
ROCKAWAY BEACH, PACIFICA • EL 9-0528

Win $150 in Post Football Contest

ENROLL IN
YOUR SCHOOL BAND or ORCHESTRA

BAND INSTRUMENTS

FOR SALE OR RENT

Rental on Instruments $5 Up Plus tax

Guitar Rentals $4 Up Plus tax

Have Your Instrument Serviced, Oiled and Cleaned. Package Deal for September $5.00 our service department

PIANO TUNING TIME NOW!
CALL FOR APPOINTMENT

Franchise Dealers for—
KING, LEBLANC, BUFFET, HOLTON, BUESCHER, ROTH, BACH, FENDER, GIBSON, GEMEIN HARDT, AND OTHERS

LESSONS — All Instruments —$3 Up

WESTLAKE MUSIC CENTER
323 So. Mayfair BANKAMERICARD 756-2434

HEADQUARTERS FOR
ALUMINUM WINDOWS
PATIO DOORS
Installed in existing forms.
Repaired • Replaced • Modernized
Aluminum • Wooden • Louvered
• • •
Authorized Dealer
ALUMINUM WINDOWS
DIAL GLASS CO.
Specializing in Insurance Claims
Residence • Auto • Commercia
CALL US . . .
. . . DIAL
PL 5-5955
BANKAMERICARD
359-5380
24 HOUR EMERGENCY SERVICE

drive a DATSUN then decide!
Drive it at your Datsun Dealer!
$1666 + D&H
MANY EXTRAS at No Additional Charge
FOREIGN CAR CENTER
6601 Mission St., Daly City PL 6-9559

REUPHOLSTERING SPECIAL
SOFA AND CHAIR $169 COMPLETE
INCLUDES FABRIC AND LABOR
SPRINGS RETIED • EXTRA PADDING
Free Doll Valued at $12.95 with Each Job
Breakfast Nook $69
LABOR ONLY
PICKUP AND DELIVERY ONE WEEK SERVICE
BANKAMERICARD MASTERCHARGE
CALL 584-8710
WESTLAKE UPHOLSTERY
6157 MISSION STREET
FREE PICK-UP & DELIVERY

YOUR Independent Insurance AGENT
Westlake Insurance Agency, Inc.
Westlake Shopping Center
Walter F. Brodie, Manager
36 Park Plaza Drive
PL 5-7113

The Harmon Football Forecast

TOP 20 TEAMS (Forecasting Average: 561 Right, 185 Wrong, 26 Ties .... 752)

1—SOUTHERN CAL. 2—PURDUE 3—NOTRE DAME 4—GEORGIA 5—L.S.U. 6—ALABAMA 7—N. CAROLINA ST. 8—U.C.L.A. 9—TENNESSEE 10—HOUSTON 11—AUBURN 12—WYOMING 13—MISSOURI 14—TEXAS TECH. 15—OKLAHOMA 16—GEORGIA TECH. 17—COLORADO 18—NEBRASKA 19—WASHINGTON 20—SYRACUSE

Saturday, Oct. 14 — Major Colleges

Air Force	14	North Carolina	7
Alabama	25	Vanderbilt	7
Arizona State	33	New Mexico	7
Arkansas	17	Baylor	6
**Army	15	S.M.U.	10
Auburn	14	Clemson	6
Bowling Green	20	Toledo	8
Buffalo	17	Boston U.	7
Cincinnati	20	Xavier	10
Citadel	10	V.M.I.	3
Cornell	20	Princeton	16
Dartmouth	20	Pennsylvania	0
Davidson	19	Presbyterian	14
Dayton	25	Southern Illinois	8
Duke	14	Virginia	7
El Paso	20	Arizona	15
Florida	28	Tulane	14
Florida State	14	South Carolina	9
Georgia	21	Mississippi	8
Harvard	32	Columbia	7
Holy Cross	21	Colgate	13
Indiana	14	Iowa	6
Kansas State	27	Iowa State	7
Kent State	15	Western Michigan	14
L.S.U.	27	Miami, Fla.	13
Louisville	21	East Carolina	7
Memphis State	10	Wake Forest	0
Miami (Ohio)	31	Marshall	6
Michigan State	21	Michigan	10
Minnesota	14	Illinois	10
Miss. State	17	South'n Miss.	15
Missouri	20	Colorado	17
Montana	14	Idaho	12
Nebraska	24	Kansas	7
New Mexico State	21	Wichita	13
North Carolina St.	31	Maryland	7
North Texas	18	Colorado State	13
Northwestern	17	Rice	15
Notre Dame	24	Southern Cal	14
Ohio U.	20	William & Mary	10
Oregon State	17	Brigham Young	14
Penn State	31	Boston College	6
Purdue	28	Ohio State	10
Richmond	18	Furman	0
Rutgers	21	Delaware	13
Stanford	16	Washington State	7
Syracuse	21	Navy	16
Tennessee	17	Georgia Tech	10
Texas	17	Oklahoma	13
Texas Tech	20	Texas A & M	15
Tulsa	35	Tampa	0
U.C.L.A.	21	California	7
Utah State	25	Pacific	0
Villanova	21	Quantico Marines	6
V.P.I.	16	Kentucky	7
Washington	23	Oregon	0
West Texas	20	San Jose State	7
Wisconsin	21	Pittsburgh	18
Wyoming	24	Utah	10
Yale	20	Brown	7

Other Games — South & Southwest

Appalachian	13	Catawba	9
Arkansas A & M	22	Harding	6
Ark. State Tchrs.	20	Arkansas Tech	19
Arlington	25	Tarleton	0
Carson-Newman	23	Elon	6
Chattanooga	26	East Tennessee	7
Delta	13	Samford	10
Eastern Kentucky	42	Northwood	0
Florence	14	Henderson	7
Hampden-Sydney	14	Western Maryland	13
Howard Payne	21	Southwest Texas	20
Lamar Tech	24	Abilene Christian	6
Lenoir-Rhyne	17	Guilford	7
Livingston	13	Maryville	7
Middle Tennessee	20	Murray	15
Miss. College	12	Ouachita	7
Morehead	10	Kentucky State	0
Randolph-Macon	40	Bridgewater	0
Sam Houston	17	McMurry	15
SE Louisiana	21	SW Louisiana	19
Southwestern, Tenn.	14	Millsaps	13
Sul Ross	15	S. F. Austin	14
Texas A & I	17	East Texas	6
Texas Lutheran	25	Colorado State	8
Trinity	21	Angelo	14
Troy	16	Jacksonville	6
West Va. Tech	22	Shepherd	0
West Va. Wesleyan	12	Glenville	8
Western Carolina	15	Emory & Henry	12
Western Kentucky	24	Tennessee Tech	20
Wofford	21	Newberry	12

Other Games — East

Alfred	32	St. Lawrence	13
Amherst	30	Bowdoin	7
Bates	19	Worcester Tech	0
Bridgeport	14	Central Conn.	12
Bucknell	19	Lehigh	15
California State	14	Slippery Rock	0
Clarion	28	Edinboro	6
Cortland	21	Brockport	6
Gettysburg	27	Albright	7
Glassboro	18	Kutztown	7
Hamilton	19	Hobart	6
Ithaca	20	Susquehanna	0
Lafayette	25	Washington & Lee	7
Lebanon Valley	20	Muhlenberg	8
Massachusetts	28	Connecticut	12
Moravian	20	Penn Military	6
New Hampshire	14	Maine	6
Northeastern	25	American Int'l	7
Rhode Island	20	Vermont	8
Rochester	18	Union	7
Shippensburg	20	Lock Haven	13
Springfield	35	Colby	0
Trinity	23	Tufts	0
Upsala	13	Lycoming	10
Wagner	14	Trenton	6
Wesleyan	40	Coast Guard	0
West Chester	27	Bloomsburg	6
Williams	24	Middlebury	6

Other Games — Midwest

Alma	20	Albion	14
Augsburg	14	Macalester	8
Augustana, Ill.	21	Carroll	12
Baker	20	Southwestern, Kan.	19
Ball State	27	DePauw	12
Bemidji	20	Michigan Tech.	7
Bethany	14	McPherson	12
Bluffton	24	Anderson	0
Central Methodist	18	Culver-Stockton	7
Central Michigan	25	Hillsdale	7
Doane	22	Nebraska Wesleyan	12
Duluth	20	Hamline	6
East Central Okla.	21	Central Oklahoma	15
Emporia College	30	Bethel	6
Evansville	24	Butler	21
Findlay	10	Ohio Northern	0
Friends	15	Sterling	13
Hastings	13	Chadron	0
Hope	12	Adrian	0
Kearney	33	Dakota Wesleyan	0
Lake Forest	14	Elmhurst	13
Langston	20	SE Oklahoma	13
Lawrence	23	Cornell (Iowa)	14
Muskingum	17	Heidelberg	0
NE Missouri	20	NW Missouri	19
Northern Illinois	27	Bradley	0
Oshkosh	21	Platteville	7
Ottawa	28	Kansas Wesleyan	6
St. Olaf	18	Coe	14
SE Missouri	28	Central Missouri	12
SW Missouri	19	Rolla	14
SW Oklahoma	21	NE Oklahoma	0
Stevens Point	31	Superior	13
Taylor	28	Indiana Central	0
Wabash	22	Franklin	20
Wheaton	26	St. Joseph's	6
Wittenberg	21	Baldwin-Wallace	0
Wooster	25	Defiance	13
Youngstown	32	Southern Conn.	14

Other Games — Far West

Cal Western	20	Whittier	14
Colorado Western	21	Adams State	20
Eastern New Mexico	20	Colorado State	16
Emporia State	20	Southern Colorado	18
Fresno State	17	Cal Poly (S.L.O.)	14
Hawaii	20	Central Washington	0
Hayward	21	Davis	13
Linfield	33	Idaho College	0
Montana State	38	Idaho State	7
Nevada	24	San Francisco U.	13
Occidental	30	Claremont	0
Portland	18	Western Washington	7
Puget Sound	25	Pacific Lutheran	7
Redlands	16	Riverside	7
Sacramento	25	Humboldt	14
San Diego	27	Los Angeles	7
San Francisco St.	48	Chico	0
Santa Barbara	22	Long Beach	14
Santa Clara	20	San Fernando	8

(**Friday Games)

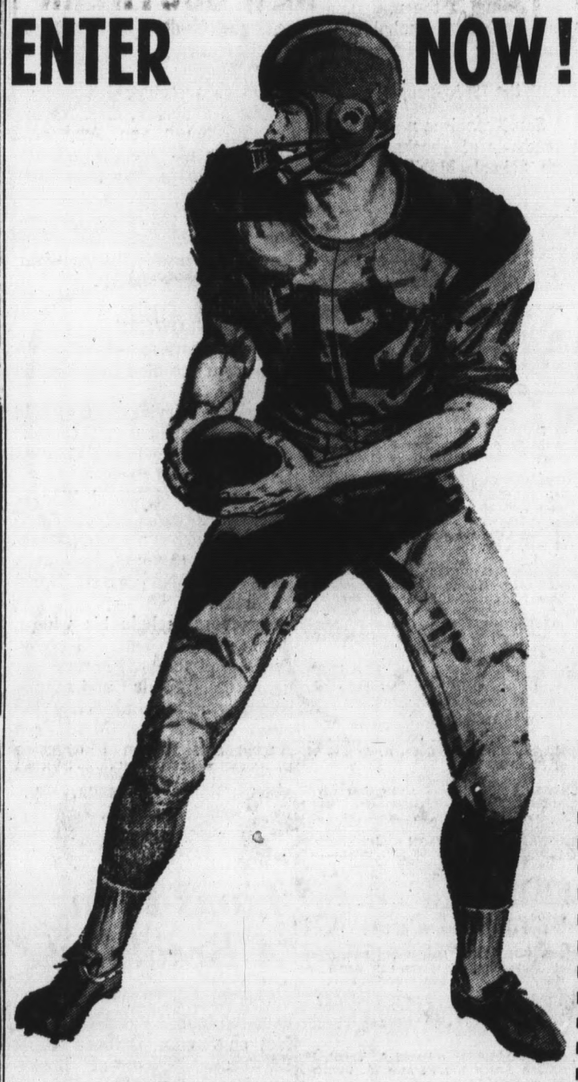

ENTER NOW!

WIN $150 PICK 15 WINNERS

PLUS $50 BONUS

for being a home-delivered subscriber to the

SAN MATEO TIMES

or

TWO TICKETS TO THE BIG GAME

CALIFORNIA STANFORD NOV. 18

For the Week's Best Entry

Send in your entry in the
FOOTBALL CONTEST
Sponsored by the Post-Times
Entries available every Tuesday and Wednesday in The Times; every Wednesday in The Post

RULES AND REGULATIONS

1. Select the winner of each game by placing an "X" in the box on the margin side of the team you think will win. If you predict the game will end in a tie, place an "X" only in the column headed "Ties" between the two teams. If the game ends in a tie, credit will only be given to contestants who predict the tie.
2. Write the total net yards (rushing and passing) that you think the S.F. 49ers will make in Sunday's game in the box provided. (This estimate will only be used in case of ties between two contestants.)
3. Clip and mail the entry blank to:
FOOTBALL CONTEST
The Post
30 Park Plaza Dr.,
Daly City, Calif. 94015
4. Entries must be postmarked prior to midnight Thursday of this week or delivered to The Times prior to midnight Thursday of this week. The Times is not responsible for entries lost, delayed or destroyed or which fail to reach The Times by 9:30 A.M. on Saturday.
5. To receive the cash prize the winner must pick all 15 games correctly. If the entry does not pick all games right, then the winner will receive 2 tickets to the Big Game, California vs. Stanford on November 18. The previous week's contest cash prize will be added to the next week's contest if it is not distributed to a winner. This cash prize will be given to the winner of the final week's contest if it has not been distributed before. The final week's winner will not need to guess all 15 games to win the cash prize. In case ties cannot be broken between contestants by means of the tie-breaker the prize will be divided equally. (This includes ties between contestants who pick 15 winners.)
6. A bonus of $50 will be given to each cash prize winner (not Big Game ticket winners) who is a home-delivered subscriber to The San Mateo Times or indicates immediate delivery of The Times is wanted. To qualify for this bonus, either of the boxes at the bottom of the entry blank must be checked. In the event two or more subscribers divide the contest cash prize, the bonus prize will be divided in the same manner.
7. Number of entries from one household is limited to fifteen (15) on official entry blanks but only one (1) exact sized facsmille of the official entry blank may be submitted. Submission of more than one facsimile in any one week will render all facsimilies submitted by that contestant void.
8. Entries may be attached to a postcard, mailed in an envelope or delivered by hand to the San Mateo or the Daly City offices of The Times.
9. Anyone may enter the contest except employes of The Times or immediate members of their family.
10. The decision of the judges is final and all contestants agree to abide by the judges' decisions. All entries become the property of The Times; no answers may be returned. The Times reserves the right to correct any typographical errors in the entry blank which affect the outcome of the contest. Answers to the contest or winners' names will NOT be given out over the phone. Winners will be notified by The Times.

OFFICIAL ENTRY BLANK
Weekend of October 13, 14

MAIL TO
FOOTBALL CONTEST
THE POST
30 Park Plaza Drive
Daly City, Calif. 94015

POSTMARK BEFORE Thursday Midnight October 12

MY SELECTION ARE (PICK ALL 15 GAMES)
TIES

☐ U.S.C.		☐ Notre Dame	
☐ U.C.L.A.		☐ California	
☐ Washington		☐ Oregon	
☐ Oregon State		☐ Brigham Young	
☐ Stanford		☐ Washington State	
☐ San Jose State		☐ West Texas State	
☐ Pacific		☐ Utah State	
☐ Nevada		☐ U.S.F.	
☐ Colorado		☐ Missouri	
☐ Texas		☐ Oklahoma	
☐ Utah		☐ Wyoming	
☐ Tennessee		☐ Georgia Tech	
☐ Miami		☐ L.S.U.	
☐ S.F. 49'ers		☐ Philadelphia	
☐ Oakland Raiders		☐ Buffalo	

TOTAL NET YARDS RUSHING AND PASSING YOU ESTIMATE THE SAN FRANCISCO 49ers WILL MAKE

Name ..... PHONE .....
(Please Print)
ADDRESS ..... CITY .....

To qualify for $50 bonus, check either box below:
☐ I am a home-delivered subscriber to The San Mateo Times
☐ Please start home delivery immediately at the rate of $2.00 per month to me at the above address.

NATIONAL FOOTBALL LEAGUE

Sunday, Oct. 15

Baltimore	27
Los Angeles	24
Dallas	37
New Orelans	14
Detroit	20
Chicago	17
Green Bay	24
Minnesota	7
New York	28
Pittsburgh	27
St. Louis	21
Cleveland	20
San Francisco	31
Philadelphia	30
Washington	30
Atlanta	14

AMERICAN FOOTBALL LEAGUE

Sunday, Oct. 15

Boston	20
Miami	7
Kansas City	24
San Diego	20
New York	28
Houston	17
Oakland	35
Buffalo	13

DODGEVILLE, U.S.A.
DALY CITY'S ONLY DODGE DEALER
CLEARANCE SALE
ON ALL
1967 MODELS
IN STOCK
WESTLAKE DODGE
7073 MISSION ST., DALY CITY
PL 5-6050
OPEN: 8:30 'ti 9 p.m. MON., THRU FRI.
9 a.m. 'til 6 p.m. SAT. and SUN.

The New Trend in
MEN'S GROOMING
Featured at
THE DEN
CIVIC CENTER PLAZA
Just One Block and a Half
South of Mayfair Market
On Junipero Serra Boulevard
Remember
WE SPECIALIZE in
Hair Styling Razor Cutting
BLOW WAVING REGULAR HAIRCUTTING
HAIRCUTTING FOR CHILDREN
WE WELCOME DROP-IN CUSTOMERS

OUR PRICES
REGULAR HAIRCUTS $2.75
CHILDREN (Tuesday thru Friday) $2.50
CHILDREN (Saturday) $2.75
STYLING HAIRCUTS SLIGHTLY HIGHER

FEATURING
A staff of excellent hairstylists. Semiprivate booths. Individual phones. Appointment services. Luxury reception room. Free parking. Under mangaement of PHIL RODELA, Hairstylist.

FOR APPOINTMENT CALL
PL 6-6140
OPEN TUES. THRU SAT. 9-6

PHILLIPS 66
ENGINE WASHED AND SEALED
S&H GREEN STAMPS

Protect your engine against mosture. Prevent these foggy morning stalls!
ENGINES THOROUGHLY CLEANED AND COATED WITH PLASTIC RESINS $7.50
PHILLIPS 66
550 Alemany Blvd. (next to Westlake Joe's) Daly City

GUNS (New and Used)
FISHING TACKLE (Bait)
CAMPING SUPPLIES
GUNSMITHING
BALL SPORTS
ARCHERY
GOLF
FISH and GAME LICENSES
PACIFICA SPORTS CENTER
"IT PAYS TO PLAY"
BANKAMERICARD
MASTER CHARGE
90 DAY LAYAWAY
2130 Palmetto Ave.
Pacifica, California 94044
359-0546
GIFT CERTIFICATES

'68 JAVELIN

JAVELIN SST
It's the new generation sportster! Long hood/short rear deck silhouette, continuous glass side windows without vents to disturb the fast lines. Extra trunk space, leg room and rear seat width. Massive contour bumpers. All at a price that you can afford.
BASE PRICE OF JAVELIN $2583
Advertised delivered price at Kenosha, Wis. Gasoline, license fees, state and local taxes, and accessories NOT incuded in above suggested retail price.
MELODY RAMBLER TOYOTA
750 El Camino, San Bruno 588-2313 or 697-5420
Open 8:30 a.m. to 10 p.m. for this sale

Rapid Transit

How to Pay for It Is Major Problem

One of the primary problems facing any Bay Area mass rapid transit system is financing, John Lilly, manager of the West Bay Rapid Transit authority, told a meeting of the Bay Area Transportation Study Commission in the county hall of justic

Transportation officials face "a big wall of problems" in finding public funds for financing any mass transit system, Lilly asserted.

Richard M. Zettel, study director of the Bay Area Transportation Commission, reported his organization has a group set up to study financing, but, as yet, "it has not been active." He said his organization will contact state officials and is also meeting with federal officials today.

"Things are going on," Zettel promised.

Supervisor Leo T. McCarthy of San Francisco, director of the Golden Gate Bridge, suggested that the nine-county study commission set up a committee of its own to study financing and where to get funds other than from property taxes.

"The success of mass rapid transit may depend on the answers we find," McCarthy asserted.

Zettel said BATS plans to present a program to the state legislature by the Spring of 1969, and promised he will present a time schedule on financing at the next meeting of the Bay Area regional group.

Lilly, as he did at a joint meeting of San Mateo and Santa Clara County representatives a week and a half ago, all but ruled out hydrofoils or helicopters as mass transit solutions as being to expensive unless there is a significent breakthrough.

A proposal by an alternate delegate to the Bay Area Transportation Study Commission that a 4-cent property tax would take 126,000 cars off the highways by providing other means of transportation drew less than an enthusiastic response from delegates.

Lilly and Paul Yarborough, Santa Clara County transportation study director, reviewed efforts of San Mateo and Santa Clara Counties to co-ordinate inter-county plans.

Lilly noted that officials of the State Public Utilities Commission have advised that neither the Greyhound Bus Company nor the Southern Pacific Railroad can get out of the commute business on the Peninsula unless a public agency replaces such service. Greyhound is anxious to get out of the commute business, he said, and the railroad has refused to upgrade its service.

Increased traffic and giant jets at the San Francisco International Airport will challenge ground transport even more, Lilly indicated.

Among the things being considered, according to Lilly, is a better intra-county road feeder system and railroad grade separations to speed traffic.

Another possibility, Lilly said, is to transfer private transit facilities to a willing public agency.

Teachers Still Ask A Role

Jefferson Elementary School District trustees heard another call for "involvement" of the district teachers in personnel matters last week.

Denis O'Leary, vice president of the district California Teachers' Association chapter, repeated his appeal of two weeks ago for "consideration of the classroom teachers' opinions and position on matters which effect the district as a whole."

Joining O'Leary in the call for greater "teacher involvement" in the affairs of the district was American Federation of Teachers President Robert Lasley.

O'Leary and Lasley spoke out after Superintendent Frank Greenwood proposed that the board establish a new "administrative intern" position in the district to assist principals and "provide a training program for young administrators."

O'Leary recommended that the board refer the matter to the JCTA policy committee "for our opinion," and also requested that his organization be consulted on proposed changes in the district's policy on conference attendance.

The board tabled both items for further study.

Jeff Office Of Information Under Fire

A proposal to establish a public information post for the Jefferson Elementary School District came under fire from two of the district's P-TA leaders at this week's board meeting.

Mrs. Dorothy Adams questioned the district's need for "public relations representative," since "the schools are not a profit-making organization."

"I certainly don't feel we need to recruit more students for the district, in view of our present crowded conditions, and the only other purpose I can see for establishing this post is to create a lobby for more government funds," she said.

"I am against cannabalization of one government agency by another," Mrs. Adams said.

Mrs. Lois Parker criticized the trustees for taking action on the matter "the first time it was introduced."

"The board should have waited until a second meeting to finalize its action," she said.

3 Nominated For Position At Jeff El.

Three Daly City residents were nominated for appointment to the Jefferson Elementary School District Personnel Commission at Monday night's board meeting.

Trustees recommended the appointment of Beulah M. Elsberry, Mrs. William Kennaugh and Meyer Ernest Bloom to the Merit System Board.

Mrs. Elsberry is a graduate of Langston University, and holds a master's degree from Colorado State College.

She is a former vice president of the Oklahoma State Teachers' Association and former State P-TA president.

Mrs. Kennaugh is a University of California graduate, and is current Ways and Means Chairman for the Franklin D. Roosevelt P-TA.

Bloom is a San Francisco State College graduate, and an active P-TA me .ber in the district. He is a committeeman for a local Cub Scout pack.

The board recommendations will be considered at a public hearing scheduled at the next meeting.

MARILYN MILLER, an expert equestrienne and aspiring television model from Moss Beach, will have an opportunity to display her varied talents at the upcoming 1967 Grand National at the Cow Palace. Marilyn, who owns a string of race horses and a small ranch near her Coastside home, has been selected "Miss Grand National" this year, and will serve as official hostess at the ten-day show.

BIRTHS

Born to Mr. and Mrs.
WILLIAMS, Eston, 755 Claridge Drive, Pacifica, September 26, a daughter.

PENROD, William J., 411 Madison Avenue, San Bruno, September 28, a son.

JANAKES, Steve J., 542 Oak Avenue, San Bruno, September 25, a son.

EKCSTROM, Thomas L., 652 Jenevein Avenue, San Bruno, September 25, a son.

PALANY, Stanley, 228 California Avenue, South San Francisco, September 25, a daughter.

PICKERING, James D., 800 Memorial Drive, South San Francisco, September 21, a daughter.

HUTCHCRAFT, Canty, 473 Baden enue, South San Francisco, September 21, a son.
BOLTON, Robert, 249 San Luis Avenue, San Bruno, September 1, a son.

CANO, Thomas, 110 Crestwood, Daly City, September 16, a son.

PULLEY, Raymond, 864 Thornhill, Colma, September 17, a daughter.

JOHNSON, Earnest, 243 West San Bruno, San Bruno, September 17, son.

BOMVIE, Henry, 657 Grand Avenue, South San Francisco, September 18, a son.

EASTERBY, Larry, 1383 Adobe Road, Pacifica, September 18, a son.

MOROVICH, Joseph, 2270 Rosewood, San Bruno, September 18, a daughter.

MAHAN, Jimmy L., 220 Ross Way, San Bruno, September 22, a daughter.

GREB, Donald D., 170 Oxford Lane, San Bruno, September 22, a son.

WILLIAMS, Frank J., 3180 Fasman Drive, San Bruno, September 22, a son.

PERRONE, Nicholas F., 2791 Fleetwood Drive, San Bruno, September 23, a son.
HAYES, Kenneth E., 833 Easton Drive, San Bruno, September 23, a son.
BAUGHMAN, Roy L., 1648 Kains Avenue, San Bruno, September 23, a daughter.
FRASSI, Thomas D., 951 Anza Drive, Pacifica, September 24, a daughter.
CORTES, Donald P., 341 Rockwood Drive, South San Francisco, September 24, a son.
LUTT, Jack, 120 Gardener, South San Francisco, September 23, a son.
COLLINS, Carleton, 1375 Solano Drive, Pacifica, August 22, a daughter.
RUIZ, Jesus, 416 Commercial, South San Francisco, August 22, a daughter.
LIDDELL, Mark, 898 Maddux Drive, Daly City, August 24, a daughter.
DOSSEY, Philip, 74 Fairlawn, Daly City, August 23, a son.
SWEET, William, 1339 Brunswick, Daly City, August 23, a son.
SANCHEZ, Abe, 727 Lockhaven, Pacifica, August 25, a daughter.
MILICKI, Stephan, 134 Bruno Avenue, Daly City, August 25, a daughter.
NEWBERRY, Carl, 62 Paloma, Pacifica, August 26, a son.
BRANSTETTER, Don, 826 Antonette Lane, South San Francisco, August 6, a son.
SMITH, Eugene, 36 Montrose Avenue, Daly City, September 22, a daughter.
ANDREINI, Raymond, 3090 Madina Drive, San Bruno, September 22, a daughter.
BELASKI, Leonard, 378 Chester Street, Daly City, September 23, a daughter.
BRIGGS, William, 823 Washington, Colma, September 24, a daughter.
RADZINSKI, Victor, 921 Hillside Boulevard, Daly City, September 24, a daughter.
VALENTINE, Lowell, 1075 Rio Vista Drive, Pacifica, September 26, a son.
EARLE, James L., 279 Huntington Avenue, San Bruno, September 27, a daughter.
BUNCH, Herbert P., 223 Lux Avenue, South San Francisco, September 27, a son.
SEIPP, Vaughn, 502 Fourth Avenue, San Bruno, September 26, a daughter.

Born to Mr. and Mrs.
TURNBULL, Thomas W. 1083 Montgomery Street, San Bruno, a son.

DAVIS, Gene D., 1424 Perez Drive, Pacifica, September 29, a son.

DEL FAVA, Eugene J., 33 Buena Vista Avenue, San Bruno, September 29, a daughter

SAYLES, James C. III, 74 Arroyo Drive, South San Francisco, September 29, a daughter.

LETCHER, John D., 879 Baden Avenue, South San Francisco, October 1, a daughter.

CORTIJO, Richard, 140 Santa Clara, San Bruno, September 27, a daughter.

RAPHAEL, Alvin, 41 Lakewood, Daly City, September 27, a daughter.

BARNARD, Sr., Manuel, 125 Abbot, Daly City, September 28, a son.

PHILLIPS, Ernest, 965 Higate Drive, Daly City, September 29, a son.

FULTON, Phillip, 75 Poncetta Drive, Daly City, September 29, a son.

EGAN, Emmett, 81 Wakefield, Daly City, September 30, a daughter.

AURAN, Timothy, 73 Montrose Avenue, Daly City, October 1, a daughter.
HANSON, Christopher, 64 Monterey Drive, Daly City, October 2, a son.

TREFZ, William, 318 Acacia Street, Daly City, October 2, a son.

OSWALD, LaVern, 1319 Claremont, San Bruno, October 3, a son.

SILVERIA, William, 730 Parkway, South San Francisco, October 3, a son.

Equestrienne Is National Queen

Marilyn Miller of Moss Beach, this year's "Miss Grand National," will have no difficulty performing the riding duties included in her role as official hostess for the big Cow Palace show.

An expert equestrienne who has been riding since she was five, Marilyn, along with her mother, Mrs. Eleanor M. Miller, owns a small string of race horses and a ranch near her coastside home.

Among her thoroughbreds are the three-year-old filly "Star Captive," a popular winner last year at Bay Meadows, and "Executive Grey," a two-year-old gelding.

Marilyn's horses have won a total of 10 races during the past few seasons.

In addition to her nightly duties in leading the grand entrance parade at the big Cow Palace show, Marilyn will be expected to make numerous television appearances to publicize the Grand National, another task for which she is eminently qualified.

A statuesque green-eyed blonde, Marilyn is currently attending modeling school in San Francisco, and hopes to pursue a part-time career as a commercial television model.

Meanwhile, as if her schedule were not crowded enough, she is attending night classes at the College of San Mateo in preparation for a teaching career, and maintaining an "A" average.

Marilyn is looking forward to the big Cow Palace show, October 27-November 5, as an opportunity to see some of the finest rodeo riding in the nation, and also to observe techniques of some of the top television performers who will appear nightly during the 1967 Grand National.

A San Francisco native, she is a graduate of Abraham Lincoln High School. Marilyn and her mother, a teacher at Benjamin Franklin School in Daly City, have resided in Moss Beach three years.

Marriages

WALT-SCHIEFFERLING — Larry W. Walt, 20, of South San Francisco and Mary E. Schifferling, 18, of Millbrae

THOMAS-JENKS — Eugene O. Thomas, 41, of Hillsborough and Barbara L. Jenks, 40, of Daly City.
HART-SCHEPER — James E. Hart, 30, of Daly City and Martha J. Scheper, 23, of Daly City.

McKINNEY-CANFIELD — Roy F. McKinney, III, 20, of San Bruno and Cheryl L. Canfield, 20, of Belmont.

BLAKE-SPOOLMAN — Dennis F. Blake, 25, of Pacifica and Paula Y. Spoolman, 23, of Moss Beach.

MANGINI-NICHOLS — William J. Mangini, 20, of South San Francisco and Gayle I. Nichols, 18, of South San Francisco.

ALANDER-BRIGGS — Philip W. Alander, 18, of Pacifica and Carol A. Briggs, 18, of Pacifica.

CROSS-KAUFMANN — Lawrence Wayne Roberts Cross, 21, of Napa and Dianne Marie Kaufmann, 20, of South San Francisco
BARBAROSA-PEDERSON — James Alexander Barbosa, 27, of San Bruno and Marlys Ann Pederson, 24, of San Francisco.

CAFFERATA-SCHOLTZ — Daniel Lawrence Cafferata, 19, of Daly City and Jesssica E. Scholtz, 18, of Daly City.

BAILEY-HULL — Mason H. Bailey, 46, of South San Francisco and Janet M. Hull, 35, of South San Francisco.

ANDERSON-ISLA — Robert J. Anderson, 20, of Daly City and Virginia M. Isla, 20, of Daly City.

TANDT-FORNESI — David A. Tandt, 19, of San Bruno and Pamela M. Fornesi, 20, of San Bruno.

JOHNSON-BAILEY — Robbert L. Johnson, 33, of South San Francisco and Betty J. Bailey, 31, of South San Francisco.

KELLY-STEWART — Dennis Francis Kelly, 22 of San Bruno and Lee Frances Stewart, 19, of San Mateo.

RYAN-McMILLAN — Jeffrey Michael Ryan, 23, of San Bruno and Jeanne Marie McMillan, 21, of San Mateo.

SILVA, Jr.-HUETE—Frederico Jose Silva Jr., 21, of South San Francisco and Bertha Helen Huete, 18, of South San Francisco.

VILLNOW-OLESEN — Donald Vernon Villnow, 33, of Redwood City and Helen Teresa Olesen, 35, of Pacifica.

BOYD-EVANS — Mervyn James Boyd, 22, of Pacifica and Barbara Lynn Evans, 20, of Pacifica.

HUNTON-STAHL — William Glen Hunton, 23, of South San Francisco and Judeth Louise Stahl, 20, of Daly City.

EDDY-DOYLE — James R. Eddy, 24, of Daly City and Elizabeth A. Doyle, 20, of South San Francisco.
SILICI-THURSTON — Joseph T. Silici, 18, of Daly City and Ruth A. Thurston, 18, of Daly City.

WINN-CLEVENGER — Curtis R. Winn, 49, of Redwood City and Fay D. Clevenger, 42, of San Bruno.

BLACK-BENNIGHT — Patrick J. Black, Jr., 21, of San Bruno and Joan E. Bennight, 21, of San Bruno.

Lions Plan A Breakfast

The Pacifica Lion's Club will hold its annual Pancake Breakfast on Sunday October 15, at the Turtle Restaurant, Rockaway Beach, Pacifica.

Pancakes, bacon, and sausage will start off the griddle at 7 a.m. and go until 1 p.m. Proceeds will be earmarked for the Lions Youth Welfare Fund.

DC Engineer At Shell Center

Dr. John G. Walsham, 68 Delavose, Daly City, and Delbert J. Eatough, of Pleasant Hill, are new members of the technical staff of Shell Development Company's Emeryville research center. Dr. Eatough is a chemist in the physical chemistry department. Dr. Walsham is an engineer in the industrial chemicals department.

Dr. Walsham received his academic training in England. He was employed by Shell Chemical Company last year at Houston and transferred to the Emeryville research center this year.

NORTH COUNTY DEATHS

Services were held at Golden Gate National Cemetery Monday for Doris M. Mitchell, 44, of Pacifica, who died October 3 in San Francisco. The services were under direction of Nauman and Lincoln Mortuary.

A native of Hawaii, she resided in Pacifica about eight years. She was a former WAC, and an employe at the Presidio in San Francisco.

Survivors include a daughter, Christina Mitchell, Pacifica; mother, Mrs. Lena Johnson, Pacifica, and a sister Phyllis Larson, Alameda.

ALLAN T. COPELAND

Allan T. Copeland, 56, of Seattle, a former South San Francisco resident, died October 6 while visiting San Francisco.

Funeral services were held in Seattle, with Nauman and Lincoln Mortuary in charge of local arrangements.

A native of Ontario, Canada, Copeland resided in South San Francisco several years before moving to Seattle. He was a member of I.S. and E.U. Union Local 65.

Survivors include his widow, Anna; a daughter, Dorothy Ann Copeland; a son, Gary C. Copeland, both of Seattle; a sister, Mrs. Marian Frances, and a brother, Ernest Copeland, both of Canada.

FRANK BELLI

Frank Belli, 83, of 97 West Moltke Street, Daly City, died October 2.

Funeral services were held Thursday from Lasswell Chapel, with a requiem mass at Holy Angel's Church. Entombment was in Holy Cross Cemetery.

A native of Italy, Belli resided in Daly City more than 70 years. He was a retired gardener, and was employed for many years at Cypress Lawn Memorial Park.

He was a member of Marconi Lodge 2002, Sons of Italy.

Survivors include two sons, Albert and William F. Belli, Daly City; two sisters, Mrs. Clara Leonetti and Rose Belli; three brothers, David, Paul and Nicholas Belli, and two grandchildren.

RAY E. COSSITT

Funeral services were held Oct. 5 from Nauman and Lincoln Chapel for Ray E. Cossitt, 67, of 347 Mendocino Street, Brisbane, who died Oct. 2 in South San Francisco.

Burial was in Olivet Memorial Park.

A native of South Dakota, Cossitt resided in Brisbane 22 years. He was a retired clerk.

Survivors include his widow, Lelah; a daughter, Mrs. Norma Stauadt, South San Francisco, and a son, Leonard Cossitt, South San Francisco a brother, Floyd Cossitt, Atlanta, Ga. two sisters, Mrs. Florence Harvey, San Francisco, and Mrs. Winifred Crawford, Sacramento, and five grandchildren.

LESTER FLOWERS

Lester Flowers, 44, of South San Francisco died Oct. 4 at his home.

Funeral services were held Friday from Lasswell Chapel, with private burial at Cypress Lawn Memorial Park.

A veteran of World War II and the Korean Conflict, Flowers was a driver for the Spreckles Co. for 10 years. He was a member of Milk Drivers Union Local 226.

Survivors include his widow, Sheila three sons, Gregory, David and Jeffry Flowers two daughters, Sheila and Cindy Flowers, all of South San Francisco his parents, Mrs. Fern Harris and Wilson Flowers a brother, William Flowers three sisters, Shirley Solomon, Mary Doylt and Jessie Hart.

CHARLES E. PALMER

Charles E. Palmer, 7, of San Francisco died October 4 at Laguna Honda Convalesent Hospital after a lengthy illness.

Private services were held at San Bruno Funeral Home Thursday, with burial in Cypress Lawn Memorial Park.

He is survived by a brother, Harry B. Palmer, San Bruno, and a daughter, Mrs. James Farris, Rio Vista.

ANNIE NICHOLS

Mrs. Annie Nichols, 73, of South San Francisco died Oct. 3.

Funeral services were held Friday from St. Paul's Methodist Church, with burial in Woodlawn Cemetery. Nauman and Lincoln Mortuary is in charge of arrangements.

A native of England, Mrs. Nichols lived in South San Francisco 45 years. She was the wife of the late William Nichols.

She was a member of St. Paul's Methodist Church, O.E.S., Ruth Chapter, and the South San Franicsco Woman's Club.

Survivors include two sons, Lt. Col. Edward W. Nichols, San Francisco, and Bertram Nichols, South San Francisco one daughter, Mrs. Ruth Hahn, San Mateo; three sisters, Gertrude Goldsworthy, Lillian Hambrook and Mrs. Gladys Langard, all of Canada, and eight grandchildren.

ELMA deMARTINI

Services were held Monday from Nauman and Lincoln Chapel for Elma de Martini, 59, of 861 Second Avenue, San Bruno, who died October 5 in Woodlawn. Burial was in Italian Cemetery.

A native of Minnesota, she resided in San Bruno about 10 years.

Survivors include her husband, Phillip de Martini, San Bruno, and a daughter, Elaine Hellon, South San Francisco; and four grandchildren.

"DENTAL HEALTH FACTS"

Small cavities in the teeth can be filled more easily and with less discomfort than large ones.
If decay is neglected it leads to infection and abscess formation. An infected tooth is a hazard to good health and often must be removed.
A tooth that has been lost should be replaced by an artificial one. If it is not, the other teeth will shift. This shifting may lead to more decay and to diseases of the gums.
Irregular placement of the teeth should be corrected for many reasons: To improve appearance, speech, and the ability to chew foods and to help prevent other dental diseases.
Have your dentist check for cavities and follow his recommendations if treatment is needed.

Dr. Campbell tries to limit his practice to the making of dental plates, partial plates, removable bridges and extraction for same; however, he recommends that you see your dentist at least twice a year in order to help prolong the use of your natural teeth. Dentures are not as efficient as healthy, natural teeth.

KEEP YOUR CASH
DENTAL PLATES
NO MONEY DOWN
ON APPROVED CREDIT

Pay Nothing Until After FEB 1st, 1968

On Approved Credit — 21 Months to Pay
All Credit Handled by Us — Absolutely No Interest or Carrying Charges

SAVE with VERY LOW PRICES

OVER 90% Of Our Work Is Making DENTAL PLATES

Partial Plates, Removable Bridges and Extractions for Dental Plates. We Offer Low Prices for Dental Plates. Over the Years Dental Science Has Made Many Improvements in Dental Plates Using Plastics and Sparkling Translucent Teeth.

These Materials Are Used and Acclaimed by Dentists Everywhere

NEW DENTAL PLATES in ONE DAY
FOR ANYONE SHORT OF TIME
In most cases if you arrive before 10 o'clock we can deliver your plates by 6:00 the same day

NOTICE TO UNION MEMBERS
Please take advantage of the dental plan offered in your union contract. Let your dentist tell how you can benefit from these plans. If we can assist you, please let us do so.

MODERN GROUND FLOOR OFFICE
NO STAIRS TO CLIMB
FREE PARKING RIGHT BEHIND OFFICE

FAST PLATE REPAIRS (ONE HOUR MOST CASES)
HOURS: 8 A.M. TO 5 P.M. MONDAY THROUGH FRIDAY
CLOSED SATURDAY
Come in Now. No Appointment Needed!

DR. J.C. CAMPBELL

FOR EXACT LOW PRICES Phone DI 3-2418

1433 BURLINGAME AVE. BURLINGAME

OFFICES IN OTHER PACIFIC COAST CITIES

WISE PEOPLE MAKE CEMETERY ARRANGEMENTS AT WOODLAWN IN ADVANCE OF NEED

Endowed Care Organized 1864

Colma, California • PL 5-1727

San Francisco Office, 703 Flood Bldg. • GArfield 1-4636

WOODLAWN Memorial Park

Over Half A Century Of Service

SERVING ALL FAITHS

Let our Years of Experience aid in making Your decision

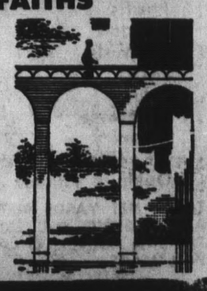

W. C. LASSWELL MORTICIANS

6154 MISSION ST. DALY CITY PL 5-0660

Available at All Thrifty Drug Stores
AMERICAN EXPRESS MONEY ORDERS
SAVE TIME! SAVE STEPS!
PAY ALL YOUR BILLS WITH "THE SAFE MONEY"

345 S. B STREET, SAN MATEO
PACIFIC HEIGHTS PLAZA

OPEN SEVEN DAYS A WEEK FROM 9 A.M. to 10 P.M.
SKYLINE BOULEVARD
SHARP PARK ROAD

BRING ALL YOUR PRESCRIPTIONS TO THRIFTY
Thrifty Bonded Prescriptions are guaranteed for accuracy, purity and potency...sensibly priced, too.

Thrifty CUT RATE DRUG STORES SUPER SAVINGS SALE

Where Else But Thrifty Can You Buy So Much So Easily for So Little?

DRUG DEPT. SPECIAL . TOPS THRIFTY'S OWN PRICE SPECTACULARS TOPS

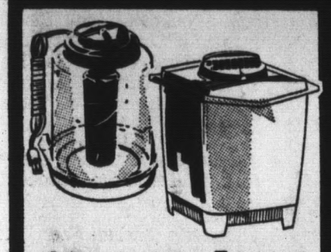

$6.95 Value!
Gallon Century Vaporizers
GLASS OR PLASTIC —U.L. APPROVED
Automatically controlled, maximum steam output, 6-foot cord. Guaranteed.
RUNS ALL NITE ON 1 FILLING
$2.99

Reg. $5.89 Electric Can Openers

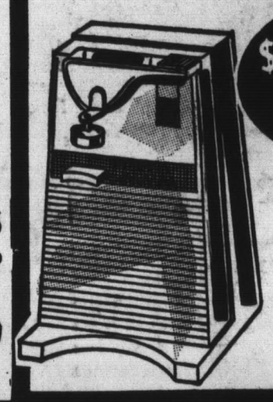

$3.99
Lowest Price Ever for a Quality Crest Can Opener!
Opens any size or shape can, leaving smooth, rounded edges. Cuts, stops, releases automatically. Smart white with chrome trim. Use on wall or table.

$4.98 to $5.99 Values!
WALL and DOOR Mirrors

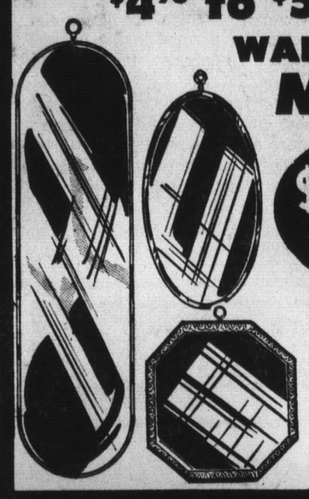

$2.99
By Marsel Pittsburgh Glass!
Choose gold leaflike finish wall mirrors in 24x24" octagon, 18x26" Florentine or Contemporary oval shapes...handsome 14x50" full-length door mirrors in walnut-finished wood or oval-shaped brasstone plastic frame.

59¢ Value! Ceramic Coffee Mugs

5 FOR $1.00
Buy 5 & Save $1.95
Imported decorated mugs in handsome colors and styles . . . for home, office, cup collectors. Shop early while selection is complete.

Reg. 69¢ Vinyl Play Ball
44¢
9½ inch brilliant colored play ball for beach or pool.

Reg. $1.49 to $2.49 Plasticware
Pack of 3 for $1.58
Canvas Panels
• 6-Qt. Wastebaskets • 34-Qt. Swing-Top Baskets • Wood Handle Wastebaskets • Wood Handle Dishpans • Wood Handle Laundry Baskets.
99¢
De luxe large piece plastic assortment of top quality linear plastic with handsome mirror-shiny finishes. Avocado, Turquoise or Orange, many with wood handles.

COSMETIC DEPT. SPECIAL

$1.25 Value! Famous Creamy Formula Lipsticks

Sorry, we can't mention the name, but it's one you'll know on sight.
44¢
We can't tell you the manufacturer's name, but you'll recognize it on sight! Wide assortment of fashion colors to choose from ....beautiful reds, pinks, corals and oranges! Hurry in today while selection is complete! Discontinued Package.

With FREE Shower Cap — Box of 48 Reg. or Super
$1.73 Modess SANITARY NAPKINS..... $1.24

Bottle of 100
$1.49 Bufferin TABLETS 88¢

7-Ounce Size
75¢ Listerine MOUTH WASH.. 44¢

Bottle of 36 Tablets CHILDREN'S ASPIRIN
35¢ St. Joseph..... 27¢

Price Incl. 19¢ Off on Pkg. Medicated Vaporizer
$1.19 Pertussin..... 66¢

4-Ounce Aerosol Deodorant
$1.00 Right Guard 66¢

Pack of 30 Miles'
69¢ 4-Way COLD TABLETS..... 57¢

Pack of 5 Double-Edge
79¢ Gillette STAINLESS BLADES.... 57¢

Gillette 11-Oz. Reg. or Menthol Shave Cream
98¢ Foamy SHAVE CREAM 67¢

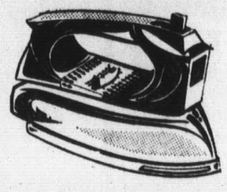

Steam & Dry Fostoria Iron
Reg. $8.99 **$6.99**
Lightweight iron converts fast from dry to steam! Features latest fabric setting. $2.00 savings for you in Fall Sale.

$14.88 Value! Folding Bed
Complete With Thick Foam Mattress **$9.99**
Have one handy for extra guests! Great for camping trips, kiddies' rooms, too! Aluminum frame with comfortable foam mattress.

Pack of 3 for $1.58 Canvas Panels
12x16" Pk. of 3 **$1.49**
• Reg. 3 for 1.10 9x12" size Pack of 3 for 79c
• Reg. 3 for $2.64, 16x20" size Pack of 3 for $1.59

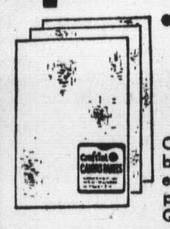

Craftint hard back canvas panels. Ideal for oil painting surface! Quality primed cotton canvas.

WEARING DEPT. SPECIAL

Regular $4.98 Women's Acrylic Lacy Knit Shifts $4.19

Matching Cardigans $3.98
Shifts with self belt, back zipper, picot trim on neck and armholes, rayon lining. In 10-18. Sweaters with picot trim on neck, sleeves and bottom, rayon lining. In 34-40. New Fall fashion colors!

Women's Acetate Sleepwear

Gowns and Baby Dolls **$1.54 ea.**
Beautifully styled shift length gowns and baby dolls of acetate with sheer nylon all around overlay in sizes S-M-L. Choice of blue, gold or pink colors!

ANOTHER SHIPMENT JUST RECEIVED!
Wham-O's New Hula Hoop
with Sound Inside!
It's the greatest toy in the world! Makes new Shoop - Shoop sound—the go-go sound.
$1.66

SPECIAL VALUE FROM OUR CANDY DEPT.

Delicious Apricot or Fig Bars
2-Pound Box
Always a family favorite! Great for lunch boxes, in-between-meal treats!
49¢

$1 Val Pacquins Lotions
• Dry Skin or • Silk 'n Satin
58¢
10½-Ounce Bottles With Dispenser
Keep skin satiny smooth and soft. Incl. 12c off.

$1.00 Baby Magic Lotion
By Mennen
Save 35c **74¢**
9-Oz. Plastic Bottle
Helps stop chapping, chafing, odor. Won't wash away.

$1.00 Value! Lanolin Plus Skin Care Products
• Cleansing Cream, 3½-Oz.
• Hand Lotion, 4-Oz.
• Body Lotion, 6-Oz.
• Liquid with Dew-O-Gen, 2-Oz.

63¢
Super moisturizing skin care for smoother, lovelier, younger looking skin.

Compare to Others at $2.00
Mr. Paul "Beauty Salon"
Home Permanent 98¢
Gives beautiful results, no pre-shampooing, no powder mixes, no unpleasant odors!

1.19 Value Plus White Toothpaste
with free color film
44¢

LIQUOR DEPT. SPECIAL

Full Quart MacAlpine Scotch Whisky $4.19

Stock up today. 80-proof. Product of Scotland. Priced even lower than our everyday low price of $4.99.

TOBACCO DEPT. SPECIAL

$4.75 Red Dot Panetella Cigars
BOX OF 50 **$3.38**

Save $1.37 a box . . . "One-time . . Only" special price on nationally advertised cigars.

39¢ to 69¢ Plastic Tableware

29¢
Mugs, Bowls, Tumblers, Butter Dish, Salt & Pepper, Napkin Holder in new colors with flower pattern.

$2.59 Viscsoe Loop 24x72" Rug Runners
Solution dyed 100% viscose rayon pile. Colors stay bright and clear. Foam rubber backing is skid resistant. Protect heavy traffic areas. Add beauty to your home.
$1.96

$1.99 Value! Drain Mat Rack

99¢
Unbreakable plastic in choice of kitchen colors. Sanitary, easy to clean.

$1.69 Value! Waste Baskets

47¢
Crystal Plastic
10 quart size in sanitary easy-to-clean plastic. Handsome cut crystal effect.

$1.89 Betty Woods® Foaming
Bath Oil
Half Gallon **$1.19**
Highly concentrated! Just a few drops! In Floral, Spice, Pine, Lily of the Valley.

Lady Vanity 3-Speed Portable Hand Mixers

$9.88
Powerful lightweight portable with convenient table stand, 6' cord, heater ejector.

39¢ Disposable Baking Pans
Pack of 3 **28¢**

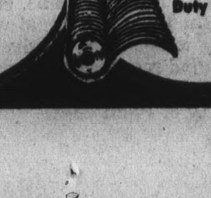

Cookie sheets. Muffin, Pie, Loaf Pans and many more—now very specially priced!

House or Auto Cleaning Sets

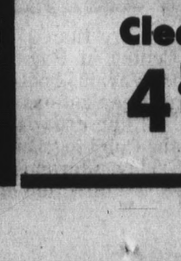

8-Pc. Set **99¢**
5 quart plastic bucket contains sponges, polishing cloth, scrubbers and other cleaning aids.

$4.95 Value! Plastic Step Stool

$2.99
Rigid stool in white, avocado or sandalwood. Two comfortable steps.

Reg. $4.88 Vinyl Auto Head Rests

$2.58
Easy to install! Comfortable foam filled, adjustable head rests covered with rugged leatherlike naugahyde. No screws in package. While stock lasts. San Mateo only.

Decorator Ceramic Plaques

Boxed Pair or Single **$1.99**
Flowers and foliage arrangements in Urns, Baskets, Cherubs and Bowls...each in a variety of popular colors.

$1.88 FIBERGLASS TRAY TABLES $1.00

Reg. $1.98 Sergeant's Sentry Collar $1.39
Kills Fleas for 3 Months

Reg. 98¢ One Step Floor Wax by Armstrong **66¢**

$1.39 Lemon Pledge FURNITURE WAX 96¢ 14-Oz.

79¢ value Thrifty Spray Starch 59¢

1.29 Glamorene Power Foam 89¢

Reg. $1.49 Tidee Sponge Mop 99¢

59¢ Value 6-Foot Plastic Mat Heavy Duty **19¢**

59¢ Teflon Cleaner 4 FOR $1

SAMPLE MENU for fourteenth annual Mercy Ball is given approval by left to right: Mrs. Lloyd Moulton, Mrs. James Kelleher, Mrs. John N. McVeigh and Mrs. George Knight. The dinner dance, sponsored by the Westlake Catholic Women, will be held at the Hilton Hotel in San Francisco on October 14. Autumn flowers will decorate the tables in the Continental Ballroom where Eddie Harkness will play for dancing.

Rotary 'Pot-en-tate'

WHEN District 513 Gov. Jack B. Powers (right) paid his official visit to the Daly City Rotary Club, has cup nearly ranneth over — coffee cup, that is. His cup was filled from time to time by the club's first president, Jack Kendree, who held the office in 1954. For 13 years, Jack has been the official club greeter and beverage pourer. The symbol of his office is a colorful fez which bears the Rotary emblem and his title of "Pot-en-tate," a subtle reference to the coffee and tea pots from which members and guests have been efficiently served by our genial host. Each year of service is further symbolized by a gold star, which has become an annual presentation ceremony by the membership. Photo depicts Pot-en-tate Jack pouring for Governor Jack, while newly elected President Al Belotz looks on.

Council Eyes Urban Plan

San Bruno city councilmen are seeking a meeting with members of the Chamber of Commerce Urban Renewal Committee to determine "prospective participation" in the chamber's proposed Downtown Redevelopment Program.

Mayor Maurice Hamilton and other members of the councilmen have requested the meeting "in order to determine the extent of interest in the project before applying for federal funds."

The fund application will cost the city about $7,000, and members of the council "want to be sure the property owners intend to go along with the project" before the city pays the application cost, according to Mayor Maurice Hamilton.

Situation Doesn't Deter 3 Campaigns

By JOHN CURRY

At least three candidates in the November 14 special Eleventh Congressional District election are going full-steam ahead with their campaigns despite the uncertainty created by an order Friday by the State Supreme Court that the 38 California Congressional districts be reapportioned by December 7 by the Legislature or the court itself would do it.

George Murphy, a campaign aide for Paul N. McCloskey Jr. of Portola Valley, a Republican, made the statement late lasst week that Gov. Ronald Reagan called a special session of the Legislature for this purpose.

"It's up in the air now, but we'll worry about what happens December 7 after we win November 14," Murphy said.

Bryant McDonald, a Daly City realtor and Democrat, also said today the redistricting would have no effect on his campaign and that he will file his nomination papers at the county clerk's office today.

He said he agreed with Supervisor James V. Fitzgerald's statement of Saturday that the county needs more representation in Washington and Sacramento — more than redistricting, he said, adding that the Democrats "to the surprise of some are going to win this election and break the Republican stranglehold on the district."

Edward M. Keating of Atherton, author-lecturer and a Democrat, said he thought redistricting on the basis of the 1960 census was wrong because of the great changes in population in the county since then.

He noted that Menlo Park, Portola Valley, Atherton, Woodside, East Palo Alto and East Menlo Park were "oriented" to the Eleventh District and San Mateo County on a common problems basis. He said there's no prohibition on running for office from outside a district, but added that rather than "have to re-orient to the south (the Ninth or Tenth districts), I might have to move a few miles north to stay in the Eleventh District."

"I don't see how this will effect my campaign in any way," he went on. Keating said he will file his nomination papers at the county clerk's office Friday.

The other five candidates of the total of eight who might be effected by a reapportionment couldn't be reached in a quick check for comment this morning. Seven of the candidates, five Republicans and two Democrats, might be redistricted out of the Eleventh if the south county were cut off and one, McDonald, would be lost to the Eleventh if the north county were included in a San Francisco district.

Mini-Bus In Crash; 1 Hurt

A 6-year-old child was injured on Monday when a small school bus carrying five children overturned at the intersection of Rosita Drive and Galvez Street in Pacifica.

The youngster, Robert Slagle, son of Mr. and Mrs. James R. Slagle, 1404 Linda Mar Boulevard, was treated for minor cuts and abrasions after the bus driven by Mrs. Alice Kepic, collided with an automobile at the intersection about 8:15 a.m.

Witnesses said the school bus, a nine-passenger vehicle operated by the Little Red Bus Company, struck the front of an automobile driven by James Hall of San Francisco, then careened across the intersection and turned onto its side.

Gunmen Hold Up Motel

A pair of armed gunmen held up the Millette Motel on Mission Street and fled with some $286 early this Friday, Broadmoor police report.

Broadmoor police chief Ray Savage said the men — described as one White and one Negro male in their late thirties — walked into the office of the motel as the manager was preparing to close for the night.

Pacifica Council All 'At Home'

Councilman W. Richard Wallis opened his engineering practice this week in Eureka Square, Pacifica, to give the city its first "home town" City Council since incorporation ten years ago. The seat vacated by former Councilman James Fox may alter this status when a fifth councilman is elected in November.

Bruno to Close A Fire Station

San Bruno councilmen Monday night authorized the city's fire chief to close the small Bel Air Fire Station on Third Avenue.

Councilmen approved the proposal to close the station after Chief Freitas stated that personnel who man the station could "better be utilized in other areas."

Chief Freitas said the one-man station is no longer either practical necessary. It was opened several years ago because of difficulty in moving firefighting equipment from the central station on El Camino Real to the Bel Air area.

Trains on the Southern Pacific tracks across San Bruno Avenue were the primary reasons for establishing the station originally, Chief Freitas said.

Traffic on the railroad is now so light that access to the Bel Air area is no longer a problem, the fire chief said.

The men who man the station will be assigned to the Central Station and to Station Two on Sneath Lane, according to fire department officials.

The single fire engine at the station is an old model, and is scheduled to be "phased out" within two or three years.

Councilmen said disposition of the fire station property will be considered at a later date.

ONE of the more than 15 booths and concessions circling the Linda Mar Shopping Center in Pacifica last weekend was this "gingerbread house sweet shop." Various booths were erected by Pacifica clubs, church groups and service organizations to raise funds for their individual works, and to inform the milling crowds of their various endeavors. Booths ranged from "Corn-on-the-Cob" to "Dunk the Dollies" and received a stream of customers from Friday afternoon to Saturday night. A country fair attitude prevailed under the direction of Mike Haggerty of Pacifica. (Post Photo)

Pauson's HILLSDALE...FOR HER

PAUSON'S HILLSDALE WOMEN'S SHOP

is pleased to announce the opening of an exciting new, money-saving (for you!)

Lady Pauson Clearance Corner

ON THE LOWER LEVEL

Here, from now on when available, you'll be able to make

SAVINGS of 1/2 OFF and MORE!

on women's dresses, sportswear separates and coats

SHOP THESE CLEARANCE GROUPS NOW!

DRESSES CASUAL AND COCKTAIL STYLES IN JUNIOR AND MISSES SIZES

REGULARLY $28 . . . . . SALE $14
REGULARLY $20 . . . . . SALE $10
REGULARLY $40 . . . . . SALE $20
REGULARLY $26 . . . . . SALE $13

SPORTSWEAR SHIRTS, TOPS, SHORTS, CAPRIS, SWIMWEAR, SIZES 8-20

REGULARLY $22 . . . . . SALE $11
REGULARLY $15 . . . . . SALE $7
REGULARLY $10 . . . . . SALE $5
REGULARLY $8 . . . . . SALE $4

COATS WOOL PLAIDS AND SOLID COLORS IN JUNIOR AND MISSES SIZES

REGULARLY $60 . . . . . SALE $30
REGULARLY $46 . . . . . SALE $23
REGULARLY $35 . . . . . SALE $18

COORDINATES FAMOUS-MAKER YOU'LL KNOW! IN JUNIOR AND MISSES SIZES

SKIRTS REG. $13 . . . . . SALE $7
SHORTS REG. $8 . . . . . SALE $4
BLOUSES REG. $8 & $11 . . . SALE $4 & $6
JACKETS REG. $12 & $14 . . . SALE $6 & $7

Pauson's CALIFORNIA-NEVADA Modern Shopper AUTHORIZED SIGNATURE 1234 5678 MISS MODERN SHOPPER

THE FAST CONVENIENT WAY TO SHOP! CHARGE IT ... TAKE TO 12 MONTHS

PAUSON'S HILLSDALE

TIMES-POST WANT ADS

"Where More San Mateo County Want Ads Are Published Than Any Other Newspaper"

San Mateo 1080 S. Bayshore 342-7711 · Burlingame 1452 Burlingame Ave. 342-7711 · Redwood City 723 Middlefield Rd. 369-1791 · Westlake 30 Park Plaza Drive 992-2262

101—Business Directory

Business Directory

OF SAN MATEO COUNTY
The Leading Firms and Individuals Who Can Serve You Best
To Place Your Ad. Call DI 2-7711, EM 9-1791, or WY 2-2262

ADDITIONS

RICHARD TRIGUEIRO
GENERAL CONTRACTOR
345-9005
Additions-Bathrooms-Kitchens-Slip-in-windows

ADD-A-ROOM Kitchens, baths, interior and exterior remodeling. Compl. service in design, plans, constr. Free Estimates — Day or Nite. Terms. Licensed. JU 9-1877.

P & K BUILDERS
Kitchen remod. Br's. bathrooms, family room additions. LY 3-2536

REMODELING SPECIALISTS
OWEN'S CONSTRUCTION ESTABLISHED LOCAL FIRM ICHECK THE YELLOW PAGES! Additions, kitchens, baths. Alum. windows — Remodeling. You won't beat our prices, workmanship and service. Try us! We do it all. 100% Financing.
Licensed—Insured
347-1766

Additions—Remodeling AND KITCHENS
Bdrms., baths, old and new work. All kinds of repairs. 20 yrs. exp.
LIC. CONTR. 342-2855

ADD A ROOM
Remod. Repr, Gen. Bldg. Contr.
JIM THORNE
343-1230 Day or Night

CARPENTRY—ALTERATIONS ADDITIONS. Kitchens. No job Too Small.
MURPHY—DI 3-8677
Licensed, Insured, Reliability

KEN SORENSEN
GENERAL CONTRACTOR
DI 4-2745
Kitchens
Bathrooms—Additions

ADDITIONS—KITCHENS
Remodeling, stairs, fences. LIC/INS. 588-0156 or 589-0689.

ALTERATIONS

Alterations—Dressmaking
To perfection. 2824 Tramanto, San Carlos. 591-7838.

EXPERT SEWING
Ladies' — Men's Alterations. Free pickup, del. 341-4059.

BOOKKEEPING

INFORMATIVE Monthly reports. State and federal forms. Reasonable. 349-4967; 593-9459.

Want Ads Bring Results

CARPENTRY

Carpentry and Gen. Repair
Remodeling, repairs, etc. Work Guaranteed. 343-3917.

CARPENTRY BY HOUR OR JOB Additions, Remod. or Repair No job too small. 20 years In San Carlos. 593-0933

CEMENT

CONCRETE WORK
Redwood Fences Patio Covers. JU 9-5600 — TERMS — PL 6-2355.

IMPROVE and ENJOY
YOUR YARD-PATIO-WALKS DRIVES-WALLS — 365-1403.

CLEANING

"GARCIA—VEGA"
Homes—Offices—Buildings
Buff—Wax—Wash Windows
Complete Service
Lic.-Ins.-Free Estimates
24-Hr. Serv. 343-7974, 347-5155

CUSTOM Building Maintenance Fall cleaning special—Call before Oct. 13th and receive ¼ off 342-8847.

CONTRACTOR

WESTERN Improvement. Additions, remodel patios, kitch., baths, sm. jobs welcome. Licensed, Ins. bonded. 342-1674.

DRAPES

$59.50 CUSTOM MADE
Ceiling to floor, up to 10 ft. wide, all complete incl. rod, fabric, installation.
Days 593-8140. Eve. 591-9519
JOSEPH'S INTERIORS

ELECTRIC WORK

LICENSED ELECTRICIAN
220 VOLT SERVICE
WIRING AND REPAIRS
341-9021 W. H. Stevenson

ENTERTAINMENT

UNIQUE children's entertainment for birthday parties and spec. occasions. Puppet shows, stories, songs. 366-4917.

FLOOR FINISHING

HARDWOOD Floor Refinishing Give those old floors new life Your choice — Light or dark stain. Av. room $25. Satisfaction guar. 341-7911 eves.

HARDWOOD FLOORS LAID, SANDED, AND REFINISHED. CALL COLLECT FOR FREE ESTIMATE. 961-4048.

FURNITURE REFINISH

RENEW Your Favorite Furniture. Scratches, Burns REMOVED! Antiquing and Graining A.B.Q. FURNITURE REFINISHING. PL 6-0720.

Want Ads Get Results

FURNITURE REFINISH

LET US strip old paint or varnish off the used furn. you buy, wood or metal. Reasonable. STRIP NU CO. 593-3783.

OMEGA TOUCH-UPS. 'ets you enjoy your furn. again. Rid it of small nicks, burns, scratches. 341-5939; 345-0456.

GARBAGE SERVICE

S.M. COUNTY SCAVENGER CO. DAILY PICKUPS Residential, 211 North El Dorado (S.M.), DI 3-4499—EM 6-0994.

GARDENING

General Garden Service
Weeding, General clean-up New lawns, pruning, trash. Hauling and all odd jobs. Monthly services. 583-4006.

GARDEN SERVICE
Exper. By day or contract. S.M. and Hillsboro. 344-3528.

GARDENER WORK
By day, week, or month. Free estimates. Reasonable. Telph. 752-6603.

EX. JAPANESE GARDENER
Maintenance and clean up. Pruning, spraying. 344-5351.

JAPANESE GARDENER. Time to spike lawns, renovate.
342-4806

JAPANESE Gardener, 10 Yrs. Exp. Maintenance — Landscape. New Lawn. Pruning. Rotilling. CALL ANYTIME 342-8489.

JAPANESE GARDENER
Maintenance clean-up, new lawns. General gardener. 344-2673.

JAPANESE Gardener — 10 years exp. Maintenance, landscaping, new lawns, spraying, rototilling, clean up. Call anytime — 349-1342.

EXP. JAPANESE Gardener, Maintenance, Landscape Clean up, Pruning, new lawns.
344-3881 After 5 P.M.

Exp. Japanese Gardener
Maintenance, Clean-up, New lawns, fertilizer, pruning, hauling. 349-4127.

EXP. JAPANESE GARDNR.
Maintenance, clean-up, new lawns. Landscaping. 341-9981.

JAPANESE GARDENER
Maintenance, clean-up. Very reasonable. 344-0402 anytime.

EXP. JAPANESE Gardener. Maintenance, clean-up. New lawns. Spraying, pruning, hauling. Call anytime. 341-6915

GARDENER
30-yr. exp. in all types of gardening and maintenance.
JOE HERNANDEZ 343-8107

Want Ads Get Results

101—Business Directory

GARDENING

COMPLETE GARDEN SERVICE
Residential Commercial
Pruning, Spraying, Hauling, Etc.
Reasonable. 342-5156

GENERAL CONTRACTORS

Alterations and Repairs
No job too small.
343-6677 FINLOF BROS.
FI 5-6968

WANTED — painting or plastering inside or out. 3 year guarantee. Free estimate. Call Bob Monroe 347-1670.

HANDYMAN

Ambitious Experienced
HOME REPAIRS
WALLS WASHED
Exterior, Interior Painting
Neat Work
Reasonable—349-1315

ATTIC, Garage, and house cleaning. Minor repairs of all kinds. Garden odd jobs. 359-1078.

HANDYMAN
Painting, exterior, interior. 349-3027 eves.

HARDWOOD FLOORS

Refinishing Specialist
Free Estimates, 1 yr. Guar.
Lic. Insured. Ph. 341-4444

HAULING

HAULING
Basements and yards cleaned
344-1062

LIGHT HAULING
Trash, shrubs, yards, basements cleaned. 697-6841.

HAULING
YARD AND Basement Cleaning! ODD JOBS—ANYTIME! 343-5207

INSURANCE

All Lines Insurance
PETER J. MARKOVITCH
6564 Mission PL 5-2262

LANDSCAPING

LANDSCAPING FROM A TO Z
New glamour for you home.
CONSULTATIONS—FREE EST.
Jantzen's Landscaping 342-0973

LINOLEUM

CIRCUS FLOORS, INC.
Custom Installation—
Your material or ours.
CARPETS—LINOLEUM—TILES
Stock available for
"Do It Yourself" 349-2531

MOVING

Local Moving Specialists
Paulson Moving & Storage
'Careful Conscientious Service'
341-6240 or 161 S. Blvd. S.M.

LONG Distance Moving Specialists—United Van Lines
"Moving with care everywhere"
341-6240 or 161 S. Blvd. S.M.

PAINTING—DECORATING

SPARKLING ACOUSTIC
Ceilings sprayed. Painting and Decorat. 368-9242 or 755-6199.

HERB KNECHT
Painting Contractor
Union — licensed and insured. 1-coat ranch type — $240. 2 coats — any house in Westlake—$430-$600. Exterior. All work guaranteed. JU 5-0189 or 922-1759.

A CHANCE TO BID IS WHAT I ASK
Thorough knowledge of colors
Exc. Ref. 344-9379 aft 6

Hans Gelbrich 591-8809
RESIDENT—COMMERCIAL
Int. Ext. Low Cost—Free Est.

Interior—Exterior
FREE ESTIMATES
R.R. Perri. Painting. 345-4647

'PETE THE PAINTER'
FREE ESTIMATE
355-5775

PAINTING—PAPERHANGING
RESIDENTIAL—COMMERCIAL
341-7689 or 347-0234
SAN MATEO
STANLEY NEDWICK & SON

101—Business Directory

PAINTING—DECORATING

JAY SWANSON
PAINTING AND DECORATING
LICENSED—
BONDED—INSURED
341-1112 AFTER 5 P.M.

PRINTING

...WITH IMAGINATION job printing that pleases the eye, the pocketbook, and the stopwatch. A complete shop that includes large and small offset, letterpress, a complete bindery, our own typesetting. Large volume keeps your costs down. On time delivery, too!
Times Commercial Printing
1100 S. Bayshore Blvd., S.M.
DI 2-7711

REMODELING

KITCHEN REMODELING
Cabinets-Formica Counters
648-6819

ROOFING

ROOFING
AND REPAIRS
Flat hot tar and stone, resurfacing and shingles. Reroofing slate and tile repair. 24 hrs. service. 7 days. Yes we repair all types of roofs. Chimney repairs.
583-0587

ROOF REPAIRS AND RE-ROOFING
Free estimates. Terms
All work guaranteed
368-1003 or 591-7540

KEMP'S ROOFING SERVICE
Complete roofs. Renew or repair gutters, chimneys, vents. Do own work. Guar. Free est. 343-7867.

RUG CLEANING

LIMITED OFFER
25% OFF ON
Quality Wall-to-Wall
RUG CLEANING
Soil Retarding at
Slight Extra Cost
STA-CLEAN RUG CLEANERS
755-2833 347-2775

ACE RUG & Upholstery Cleaning W/W. Pickup and Delivery-On location. Window and wall washing. Janitoral. Res. and commercial, White. 863-2824; DO 2-0444.

SCAVENGER

SCAVENGERS
RULES AND REGULATIONS ON GARBAGE COLLECTIONS
Weekly maximum allowance on monthly rate: One can ONLY — maximum 40 gallons. Small wooden box, approximately 2 cubic feet for grass cuttings — no dirt or rocks in can or box.
Weekly newspapers tied in bundle next to can.
Flatten out all cardboard boxes and tie them securely with heavy cord, place beside can. Remember to put can out the night before next to the curb.
Your Friendly,
DALY CITY
SCAVENGER CO.
PL 6-1130

TILE

SAN MATEO TILE
Remodel and new work.
365-4585 anytime

WINDOWS

Aluminum SLIP-IN-WINDOWS
For free estimate—call
GAMBERA & SON
344-9271—Lic. Ins.—345-9442

111—Lodge Notices

KNIGHTS OF COLUMBUS
SAN MATEO
COUNCIL NO. 1346
Regular Meetings on 2nd and 4th Mondays at K OF C HALL
217 Baldin Ave., San Mateo
John J. Renn, Grand Knight.
James J. Moloney, Financial Secretary.
Phone: 343-9485
P.O. Box 205, San Mateo 94401
Phone: 342-2287
Phone: 343-9485

111—Lodge Notices

HILLSBOROUGH LODGE
No. 737 F.&A.M.
Masonic Temple
Park Rd. and Howard Ave.
Burlingame
Meets Friday at 7:30 p.m.
Sojourning Masons Always Welcome.
Marshall E. Bagwell
Worshipful Master
Paul H. Ledwith, Sr., Secretary
8190 Skyline Blvd., Burlingame
Telephone 343-9139

SAN MATEO
No. 226 F.&A.M.
Tilton Ave.
at Ellsworth
Meets every Thursday. Sojourning Masons are cordially invited to attend our meetings.
Kenneth M. Thompson
Worshipful Master
22 Mulryan court, San Mateo
Earl A. Davis, Secretary
FI 5-4293

BURLINGAME LODGE
No. 400 F.&A.M.
Masonic Temple
Park Rd. and Howard Ave.
Burlingame
Meets Tuesday at 7:30 p.m.
We welcome any sojourning Masons
Web. B. Taylor
Worshipful Master
341-1720
Walter C. Krutman, PM
Secretary
1299 Marlin, Foster City
Office 344-4778, Home 349-4928

PENINSULA LODGE
No. 745 F. & A.M.
621 Masonic Way
Belmont, Calif.
We welcome all Masons to visit our new lodge every Monday evening.
PARK SMITH
Worshipful Master
Phone 344-3637
Joseph Emil Young, Secretary
430 North San Mateo Drive
San Mateo, California
343-0890

ATTENTION ALL SCOTTISH RITE MASONS
Burlingame Bodies meet on Monday evenings. Stated meeting last Monday each month, 8 p.m. at 145 Park Rd., Burlingame. Henry P. Jorgensen, Secy. DI 4-4841 or DI 3-7805.

SAN MATEO LODGE
B.P.O.ELKS,NO.1112
Meets every Wednesday evening at 229 W. 20th Ave., San Mateo. Visiting brothers cordially invited.
HARVEY L. BOUTIN
Exalted Ruler
J. Fred O'Neal, Secretary

SAN MATEO LODGE
NO. 265
Independent Order Odd Fellows
Meets every Monday night 8 p.m.
121 B Street, S.M.
Sojourners always welcome.
RODNEY L. BRICK
FRANCIS C. BIGLEY, REC. SEC.

San Mateo Toastmaster
CLUB NO. 191
Meets each Monday 7:30 p.m. Baywood School, 600 Alameda de las Pulgas to practice public speaking. Men 18 and over cordially invited to visit and participate.
President Aristotle Bouras
1753 Cottage Grove, San Mateo
342-0443

121—Funeral Directors

San Bruno Funeral HOME
200 W. San Bruno Ave.
San Bruno 588-3731

Patterson & O'Connell
FUNERAL HOME
FI 5-8585

125—Card of Thanks

MRS. LILLIAN THORIMBERT wishes to thank her many friends and neighbors for their sympathy and floral offerings in the loss of beloved son, John.

141—Personals

AUTO INSURANCE
All Risks—Monthly Pymts.
343-3336

KIDDIES PARTIES
Games, prizes etc. Reasonable By CANTINI the MAGICIAN
20 yrs exp. 593-1533 S Carlos

SINGLE ADULTS
Call for 2 min. recorded message. 24 hrs. a day. 343-3819.

DIVORCED? Widowed? Separated? Unmarried? And have children? Parents Without Partners. For you, your kids. Educational, Social. 344-6406.

WHY BE A STRANGER? LET ELINOR ARNOLD introduce you. Member of S.F. Chamb. of Comm. 435 Powell St. GA 1-7272. 3rd Floor.

AUTO INSURANCE — Pay as you drive. All risks can be covered regardless of age or past driving record. Call Gill Larish, 344-3739.

WANT A DATE?
INTRODUCTION SERVICE. PHONE 342-2552, OR WRITE P.O. BOX 524, BURLINGAME.

SPIRITUAL PSYCHIC. LEONA, advice on all affairs. She can help you. 327 El Camino, Menlo Park. DA 5-9448.

MRS. BROWN'S Tea Room. What do the tea leaves hold for you? For reservation call 863-9029 S.F. 3056 Market St.

EAGLES HALL RENTAL. 101 South Blvd., S.M. Kitchen fac. Banquets, dances, weddings, etc. Reas. 345-3150.

I'M LONELY, ARE YOU?
If you're over 45, enjoy music and sports. Call Jane; 366-8539

145—Special Notices

FREE!!
WIN A HEARING AID
NO OBLIGATION
Professional Hearing Aid Ctr.
36 E. 3rd, S.M. 344-5724

FREE—500 Blue Chip Stamps when you give a "Gifts and Gadgets" toy and Christmas party. Call 591-4268.

161—Lost and Found

REWARD FOR information or return of Blue 5-spd. Schwinn fastback bike. Serial No. LB 10181. Missing from San Mateo High. 9/22. 344-6376 ext. 8.

Lost: Labrador Puppy
Black 10 wk. old male. Belmont area. 591-2367.

LOST: Australian Shepherd female, blue eyes. Vic. El Granada nr HMB. Answers to "Jiggers" $50 reward 726-2123.

$50 REWARD for inform. on HODAKA 90, Frame No. A9361, trail model, Nobby tires. Lost CSM 9/19. 342-0510.

LOST: Sealpoint Siamese cat — female. Small, mautre. Vic. Fiesta Gardens. Answers to Missy. 345-0088.

LOST-BLUE wallet, Hillsdale shop. center, Sat. 10/7, contents N.Y. driver's lic. Reward. 345-8697.

WIDE GOLD bracelet with round disc with heart. Lost 10/8 - Vic. Westlake, Park Plaza Dr. Reward. PL 6-4914.

LOST 2 personalized cook books. Vic. Farmer's Market-Emporium, Hillsdale. Generous reward. Call 344-5657.

Action Ads Get Results

200 EMPLOYMENT GROUP

211—Education and Instruction

IT COSTS much less than you think to "become a well-trained high-paid HAIR STYLIST!" WORK YOUR WAY THROUGH BEAUTY SCHOOL. For details and a free brochure.
PHONE 588-5942
NO OBLIGATION. NO CONTRACTS TO SIGN.
INTERNATIONAL BEAUTY ACADEMY
444 San Mateo Ave. San Bruno

BE A DOCTOR'S OFFICE ASSISTANT
YOU CAN HAVE A REWARDING PROFESSIONAL CAREER as a
MEDICAL ASSISTANT
DENTAL ASSISTANT
CLASSES FORMING NOW!
4 or 7 month courses
Nominal Tuition Fees
LAWTON SCHOOL
of Palo Alto
430 Cambridge Avenue
(just off El Camino)
Write or cal 328-4646

TRAIN FOR OFFICE JOBS
FALL REGISTRATION
☆STATE APPROVED COURSES
—IBM KEYPUNCH: VERIFIER
—EXECUTIVE SECRETARY☆
—GENERAL OFFICE CLERK☆
—LEGAL OR MED. SECTY.☆
—JR. ACCOUNTING☆
—COMPUTER PROGRAMMING
Day and Night Classes
Free Placement Service
ACADEMY OF BUSINESS
Teaches More, Trains Better
2555 Flores St., San Mateo
CALL 349-1422 TODAY

IBM KEYPUNCH Training. Other Business Courses. PENINSULA TRAINING SCHOOL, 728 El Camino, R.C. 369-6226.

Heald Business College
OF SAN MATEO
Still accepting enrollment for fall quarter
Register Now For All Business Courses
HEALD COLLEGE
OF SAN MATEO
20 E. 20th. (at El Camino)
345-7985

ORGAN—PIANO LESSONS
Exp. Lessons given in your home. $20 mo. 343-6131.

ART CLASSES — Begn'-Adv. Day-Eve. "MARY ROWLEY" — European trained prof. in portrait; still life; fig. STUDIO, 141 Borel Ave., S.M. 341-8918.

ORGAN LESSONS
in your home. Inc. harmony, theory. Reas. 344-9193 wkdays.

BE AN ELECTRONICS Technician, Draftsman or Assembler. Call PHILCO TECHNICAL INSTITUTE. 327-1025.

THE MOORE SCHOOL
Elem. through High School
TUTORING AND AUXILIARY EDUCATIONAL SERVICES
700 Peninsula, Burlingame
344-5707

211—Education and Instruction

.1040 .1040 .1040
BASIC
INCOME TAX COURSE
☆ Includes current tax laws, theory and application
☆ 24 3-hour sessions (3 per week for 8 weeks)
☆ Choice of days and class times
☆ Certificate awarded upon graduation.
ENROLL NOW!
Classes start October 23
For details call
H&R
BLOCK
365-0205 709 El Camino Redwood City
.1040 .1040 .1040

Free Booklet
COMPUTER CAREERS
Answers questions about:
☆ Job Opportunities
☆ Salaries
☆ Career Advancement
☆ Requirements
Read how you may join over 5,000 graduates who have accepted Bay Area employment positions.
Phone, Write or Visit
AUTOMATION INSTITUTE
760 MARKET ST., S.F., PHONE 421-5793

Real Estate License
Prepare NOW Before Exams
Change Jan. 1, 1968
Our Policy PASS EXAM OR TUITION REFUNDED
Attend Free Class Wed. 7:15 p.m.
ANTHONY SCHOOLS
833 Mahler Road, Burlingame
CALL 697-8314 or 324-1625

213—Employment Agencies

ANNE
WHEELER
AGENCY
COMPARE OUR LOW FEES
30% CASH FEE—5 DAYS
OTHERWISE 40%—30 DAYS
NO FEE JOBS

$500	Steno
$500	Exec. Secty.
$330	Clerk Typist
$400	Girl Friday
$15,000 yr.	Sales
$600	Assist. Foreman
$800	Production Mgr.
$550	(5) Sales
FEE	
$400	Gen'l Office
$425-$500	(3) Secty.
$400	Machine Bkkpr.
$433-$489	(2) Bkkpr.
$475	Secretary
$425	Order Desk
$345	Recep. Phone (order)
$225	Del. Girl w/car
$2. hr.	Woman Sales
$1000	Material Mgmnt.
$13,000	Reg. Prof. Eng.
$390	Inventory Clk.
$425	(4) Drivers
$520	Jr. Accountant
$520	Order Desk
$600+R/B	Chef-Travel
$12,000 yr.	Food/Bev. mgr. Tvl.
$500+R/B	Pastry Chef-Travel

OTHER JOBS AVAILABLE
342-3201
SAN MATEO
Behind Sommer & Kaufmann
100 BENJAMIN FRANKLIN CT.

✓ CHECK THESE Local Peninsula Jobs

✓ SECRETARY (Fin.)	$500
✓ F.C. BKKPR	$475
✓ SALES SECRETARY	$450
✓ ACCOUNTING CLERK	$450
✓ MEDICAL SECTY	$450
✓ KEY PUNCH	$430
✓ CLERK-STENO	$400
✓ TELLER, Exp.	$375
✓ PBX-Type 50 wpm	$375
✓ BILLER-TYPIST	$325
✓ PUR. AGENT	$800
✓ ORDER DESK	$450
✓ PARTS CLERK	$450
✓ JR. ACCTNT	$430

(Partial Listing)
MARJORIE TRUITT AGENCY
315 2nd Ave., San Mateo
343-4501
"Highly Personalized"
(M.-F. 8-6; Sat. 9-12)

LOOKING
For The Right Job?
For you Come To
RITE-JOB EMPLOYMENT AGENCY
920 El Camino Real, SS.F.
Kay Anderson 583-7780

DOMESTICS LIVE IN. European-Oriental. Mother's helpers, housekeepers. AUNT ANNE'S AGENCY, 316 Town and Country Village, Palo Alto. 327-6400.

213—Employment Agencies

San Mateo Employment Agency
155 So. B St., 344-6395
"Our 21st Year"

ALMA EICKE	NO FEE
Steno.	$400
Order Desk Clk.	$400
Gen. Office	$390
ANITA TEFFT	FEE
F/C Bkkpr.	$500
Secty's	to $500
Sales Serv. Clk.	$425
Acctg. Clk.	$400
HALL GORDON	NO FEE
Sales	$600+
Med. Detail man	$600+
Ins. Co. w/train	$425
PARTIAL LISTING	FEE
Purch. Agnt.	$800+
Maint. Mech.	860+
Elect. Tech.	to $650
Maintenance	$500
Jr. Acc't.	$500
Gen. Office	$500
Stock Clk.	$390
X-ray Ass't	$360

221—Help Wanted Female

INTERMEDIATE CLERK $355, 6 mos. exper. nec. to fill this position with growing co. Many benefits. Call Daphne, 342-7422. Contac Employment Agency.
Open Tues. Till 8

GIRL FRIDAY
SECRETARY — Fast typist and good Shorthand required. 1-girl office. Interesting work for cosmetic company. Good salary and usual fringe benefits. Call Mr. Owden. 697-1439.

ACCOUNTS PAYABLE CLERK -$384. Accurate typing and some accts. payable exper. needed to fill this ideal position. Call Betty, 342-7422, Contac Employment Agency.
Open Tues. Till 8 p.m.

Saleslady—Full-time
Exp. Infants/Childrens Wear
HOWARD'S CHILDREN SHOP
115 E. 4th Ave., San Mateo

IMMEDIATE OPENINGS
$1.50 PER HR. WHILE TRAINING; $2.00 HR. AFTER 2 WEEKS Part-time telephone work Mon. thru Fri. 10 to 1, 2 to 5, 6 to 9. Exp. unnecessary. Interviews daily. 225 Baldwin Ave. 344-1212 or 344-2448.

SECRETARY to $475. This interesting job with a swell established firm is the one you've been waiting for. Call Betty, 342-7422, Contac Employment Agency.
Open Tues. Eve. Till 8

WAITRESS, experience not necessary. Car necessary, day work, full time. Work weekends. Apply San Mateo Golf Course, New Coffee Shop. Call 344-9416, or 344-3729.

ROOM, board, salary for refined woman to do lite housekeeping for man 67. Not confining. Call DI 4-6400.

WAREHOUSE RECORDS CLK.
Small office, Burlingame
697-5303

GIRL FIRDAY to $450. Meet many interesting people! Never boring. No S/H. Call Pat, 347-2181, San Mateo Snelling & Snelling Personnel Agency.

JEWELRY Sales — Exp. Full or part time. Alec Jewelry Dept., Colma. 755-9550.

WANTED: Attractive saleslady over 25 for gift shop. Available mornings and evenings. Phone after 6 345-4298.

WAITRESS Exp. Evenings Permanent. Full Time. Happy Host Coffee Shop, 510 El Camino, Belmont.

SECRETARY
Perm. position for qualified individual. Varied duties. 80 to 90 steno., 60 to 65 type. S.F. financial loc. 3-girl office. Exc. Co. benefits, to age 50 Must have rel. skills. $450+ to start. Phone Mr. Gray, 781-0736.

Hairstylist—
FULL or PART-TIME. With following. Are you thinking of making a change? — Then call Jane Powell's Salon 349-2001 days or 591-9272; 341-2004 for Evenings.

BE A MAKE-UP ARTIST! Profit year round repeat business. NO EXP. TC. You will be trained in prof. techniques of make-up application. Choose own working hours. FOR FURTHER INFO Call 355-5036

IBM KEYPUNCH
and Verifier Operator. 1 to 2 yrs. exp. on Alpha/Numeric work. Immed. opening with Peninsula firm. Call Mr. Olsen. 342-8181 for interview.

Lady to Live-In
With me. Best wages. Nice home. Lite duties. 366-8075.

WOMEN for Christmas Card Co. work. Packers, inspectors, printers, etc. We train. Established Co. Good job opportunities. Mission Card Co., 845 Cowan Rd., Burl.

INSURANCE POLICY TYPIST 25-50. Exp. No fee To $350. Trainee. Fee. 50 WPM. To $325. Management Services Agency, 1842 El Camino, Burl. 342-9441.

DENTAL Assistant receptionist in Millbrae office. Salary open. Exper. preferred but not necessary. Call 285-6234.

RECEPTIONIST $375. A happy smile in your voice will get you this job! Call Amy, 347-2181, San Mateo Snelling & Snelling Personnel Agency.

YOUNG Lady. Dictation and file. No exp. necessary. Will train. 678 Ralston, Belmont. 591-5721 for interview.

PRACTICAL Nurse. Housekeeper-Companion for convalescent lady. Live in. Near transp. For interview 343-4094

CLASSIFIED INDEX

Where to Find Classifications You Want

All Classified Ads Appear in Numerical Order. NO ADVERTISEMENT WILL BE ACCEPTED for Publication other than under its Proper Classification.

100—ANNOUNCEMENT and SERVICE GROUP
Business Directory 101
Cards of Thanks 125
Florists 131
Funeral Directors 121
In Memoriam 123
Lodge Notices 111
Lost and Found 161
Personals 141
Political Ads 171
Professional Services 151
Special Notices 145

900—AUTOMOTIVE GROUP
Antique Cars 931
Automobiles for Sale 940
Auto Leasing 901
Auto Painting and Repairs 902
Auto Parts and Accessories 903
Auto Servicing 905
Auto Wanted 921
Foreign Auto Parts 904
Imported — Sports Cars 932
Motorcycles and Scooters 911
Trailers, Mobile Homes and Campers 912
Trucks, Tractors 913

Autos 940
Buick 941
Cadillac 942
Chevrolet 943
Chrysler 944
Dodge 945
Ford 946
Jeep 947
Lincoln 948
Mercury 949
Oldsmobile 951
Plymouth 952
Pontiac 953
Rambler 954
Studebaker 955

800—BOATING AND AIRPLANE GROUP
Airplanes 811
Boats and Supplies 821

200—EMPLOYMENT GROUP
Education and Instruction 211
Employment Agencies ... 213
Employment Aids 215
Help Wanted Female 221
Help Wanted Male 223
Help Wanted Male or Female 225

200—EMPLOYMENT GROUP
Household Help Wanted .229
Salesman Wanted 228
Saleswomen Wanted 227
Situations Wanted Female 231
Situations Wanted Male 232
Situations Wanted Male and Female 233

600—FINANCING GROUP
Business Opportunities ..611
Business Opportunities Wanted 612
Deed of Trust 621
Loans, Appraisal, Insurance 631
Money to Loan or Wanted 641

400—FOR SALE AND MISC. GROUP
Action Ads 411-13
Antiques 421
Appliances for Sale, Repairs, Rental 479
Auction Sales 423
Builders Supply 473
Cameras 445
Equipment Rental 477
Furs 443
Garage Sales 435
Garden Supply 475
Hi-Fi, Stereo, Recorders .464
Household Goods for Sale 431
Household Goods Wanted 433
Jewelry — Diamonds ... 441
Misc. Wanted 436
Misc. for Sale 437
Musical Instructions 452
Musical Instruments 451
Office Equipment 471
Pets, Poultry, Livestock 481
Pianos, Organs 454
Radios, TV 461
Sewing Machines 439
Sporting Goods 485
Stamps and Coins 488
TV Rentals 462

700—REAL ESTATE GROUP
Acreage 792
Alameda County 751
Atherton, Menlo Park ... 734
Bay Area Counties 761
Belmont 727
Brisbane 714
Burlingame 722
Commercial and Industrial 701
Condominium 705

700—REAL ESTATE
Daly City, Colma 715
Foster City 725
Hillsborough 723
Income, Investment 702
Lots 791
Millbrae 721
Monterra, El Granada 712
Out of State 771
Pacifica 713
Princeton, Half Moon Bay 711
Real Estate — General .. 710
Real Estate Exchange ... 704
Real Estate Wanted 703
Redwood City 732
Resort and Country Property 781
San Bruno 717
San Carlos 731
San Mateo 724
So. San Francisco 716
Santa Clara County 741
Woodside, Portola, La Honda 737

300—RECREATION GROUP
Child Care Services 311
Children's Camps 313
Nursery Schools 315
Travel 341

500—RENTAL GROUP
General 500
Apartments for Rent F. .. 501
Apartments for Rent Furn. or Unfurn. 503
Apartments for Rent U. .. 502
Duplexes-Triplexes for Rent Furnished ... 511
Duplexes-Triplexes for Rent Unfurnished .. 512
For Rent on Share Basis 561
Hotel — Motel Rooms ... 537
Houses for Rent F. 521
Houses for Rent F. or U. 523
Houses for Rent U 522
Industrial Commer. Prop for Rent 583
Mobile Homes or Space .541
Property Management ... 585
Rentals Exchanges 563
Rentals Wanted 565
Rentals Wanted Share Basis 567
Resort Rentals 553
Rest Homes 535
Room and Board 533
Room and Board Wanted 534
Rooms for Rent 531
Rooms Wanted 532
Stores and Offices for Rent 581
Summer Rentals 551

To Place a Times Want Ad Phone
Prefix Nearest Your Home
342-7711 — 369-1791 — 992-2262

QUICKIES by Ken Reynolds

"The florist in the Times Want Ads likes the way you drive!"

221—Help Wanted Female

0000J000000

ASSOCIATED
BUSINESS SERVICES
EMPLOYMENT AGENCY

ADMINISTRATIVE ASST.
Start to $550 neg. fee
POTENTIAL TO $900. Secretarial skills plus F/C bkkg. required. Also office mgr. or admins. expr. for this once in a lifetime opportunity.

MARKETING SECRETARY
Start to $600 no fee
Fast moving tech sales organization for the gal who doesn't mind some pressure and has good skills.

CONSTR. and/or PURCH. SECTY.
Start to $550 no fee
Good skills plus ability to handle very heavy detail work needed here. Fine Burl. co.

ORDER BILLER—TYPIST
Start to $450 split fee
Invoice extending — good typing and figure background needed for this plush co.

JR. TYPIST TRAINEE
Start to $420 fee
Sharp miss needed. Fine future with fascinating co.

ACCOUNTING CLERK
Start to $400 fee
Work with payables, bank deposits, etc. Accurate typing. Down town S.M. location.

JR. DICTAPHONE TRAINEE
Start to $400 fee
Fine national co., in Burlingame needs good typist to learn dictaphone. Also clerical duties. Prefer some lite experience.

RECEPT-TYPIST
Start to $385 split fee
Plush co., wants young sharpie for this fun spot.

MANY MANY MORE
SAN MATEO 343-4548
220 Third Avenue
Above Western Union
SAN BRUNO 583-6611
508 San Mateo Ave.
court beside Eureka Savings
SAN CARLOS 591-8256
1620 El Camino
beside Baskin & Robbins
ALSO IN PALO ALTO

0000000000

It PAYS to be a MASSEY girl
All office skills. Short or long term. Register now.

MASSEY
Temporary Service, Inc.
30 El Camino, Millbrae
(at Millbrae Ave.) 692-3822
An Equal Opportunity Employer

MEDICAL TRANSCRIBER
Regular raises and excellent benefits. Permanente Medical Group. An equal opportunity employer. Call 369-3741 for interview.

1 GAL OFFICE Branch office of national industrial equip. manufacturer needs all-round girl. Light steno-Variety. Good salary and Benefits. Call Gray Co., Inc., S.S.F. 871-6652.

TELEPHONE Work. P-Time, 5-9 p.m. Make appts. home improvements. Exp. pref. Mature woman. Sal., comm. 591-9421, Aluma-Shade Awning Co., San Carlos.

BEAUTY COUNSELOR
COSMETIC SALES
NEW EXPANSION PROGRAM
Exceptional opportunity. Commission + override. For appt., call 343-7521, 648-5145.

NEEDED NOW PROMO-CLERKS-1 DAY
Ages 21-30. Attr.
WESTERN GIRL—341-3411

HOTEL CLERK
Days. Must know all phases of front desk operation and PBX. Permanent. 5 day, Salary open. 589-4265.

French-English Bilingual
Secretary for Burlingame Import firm. Shorthand necessary. 342-1469 for appt.

BILLING CLK. TO $375. Good spot for mature gal with machine exp. Call Jeanne Kay
☆ BRUCE AGENCY ☆
4 W. 4th Ave., S.M. 347-1002

LOOKING
For The Right Job
For You? Come To
Rite-Job Employment Agency
920 El Camino Real, SSF
Kay Anderson, 583-7780

CLERK TYPIST ... TO $400. Cute young miss with sharp personality and appearance. Lite typing. Accuracy a must. EMPLOYMENT FACTORS—840 El Camino, Belmont. 592-1514.

EXECUTIVE SECRETARY. Age to 35. Attractive, Resourceful. Top skills. Burl. $450-$500. Management Services Agency, 1842 El Camino, Burl. 342-9441.

CLERK Typist to $350. Variety? You bet! Fones, recpt. desk, filing, etc. Call Amy, 347-1, San Mateo Snelling & Snelling Personnel Agency.

GIRL FRIDAY. Personality gal with lite s/h and good typing needed by sales office. $325 EMPLOYMENT FACTORS—840 El Camino, Belmont. 592-1514.

P/T TYPIST 12:30-4:30. Yng. 50 wpm. Hillsbro. $2.50 hr. Management Services Agency, 1842 El Camino, Burl. 342-9441.

PART-TIME REAL ESTATE SECRETARY. Experience. Phone HOWAY AGENCIES 343-3674.

PART OR Full-time help. Woman over 21. Apply bef. 11 a.m. Sno-White Drive-In, Half Moon Bay.

BEAUTY OPERATOR
Exp. w-bread and butter following. 344-7214 evenings.

EXECUTIVE SECRETARY. Purchasing bkgnd. pref. Min. 4 years exper. + good s/h. To $575. Employment Factors. 840 El Camino, Belmont. 592-1514.

BEAUTIFUL Business makes you Beautiful by association and makes money, too. Viviane Woodard Cosmetics. 593-5225.

PART TIME or full time telephone work from home or office. 349-5353 or 2226 So. El Camino, San Mateo.

221—Help Wanted Female

Make good money —starting at $359 a month— and good friends in this job.

As a Telephone Operator you'll make $359 a month even if you've never worked before. And you'll meet many bright, attractive and friendly people — just like you.

What else does this job offer?

—Regular raises, paid vacations and holidays

—Job experience skills that are always in demand

—Lots of valuable company benefits to protect your future

—Full pay while learning

—Tuition assistance available for after-hour schooling of your choice

Come in and talk to us. Or call 342-3011 (Ext. 536) and ask for Miss Collins.

329 Primrose Road
Burlingame

PACIFIC TELEPHONE
An Equal Opportunity Employer

GIRL FRIDAY
Expanding Burlingame General Contractor requires capable Secretary/Girl Friday for ONE GIRL OFFICE.
An equal opportunity employer
347-4751

WOMEN—PART-TIME
Work 3 or 4 Hours. Office close to Home. Afternoons or Evenings. $2. PER HOUR to start. No experience necessary. 343-6532.

HOUSEWIVES (5)
Office opening in San Mateo needs women to work PART-TIME days or evenings. PLEASANT WORK. No experience necessary. Salary 343-6532.

CASHIER—SALESLADY
Permanent full time position for attractive 25-45; Downtown S.M. shoe store; retail expr. desired. Call Mr. Walter 344-2553.

PBX OPER. Relief — to be on call. Exper. Heavy board. Combination days, swing shift. Long assignment. Airport area. Apply Manpower, Inc., 1813 El Camino, Burl. 697-7731.

SECRETARY $450. Fee pd. Sharp attr. for Sales Mgr. Also fee jobs. Call Jeanne Kay
☆ BRUCE AGENCY ☆
4 W. 4th Ave., S.M. 347-1002

X-RAY TECHNICIAN
Sats. 8 a.m. to 12 noon. For Radiologist office. Call 342-3545.

DICTA/TYPIST $100 wk. Lots of men who need girl with kalm and kool. Call Kris, 347-2181, San Mateo Snelling & Snelling Personnel Agency.

SECRETARY with good s/h and typing skills for local school district. Full time 12 months. Start $437. Reply Box 2052, The Times, S.M.

Silk Finisher-P.T.
Apply Los Prados Cleaners, 2978 S. Norfolk, S.M. 345-7226.

EXEC. SECTY. Natl. Co. New local office. $450. Fee pd. + benefits. Also fee jobs. Call Lee.
☆ BRUCE AGENCY ☆
4 W. 4th Ave., S.M. 347-1002

MORNINGS 9-1 or EVES. 4:30-8:30. Make appts. for Beauty Salon services. INVITATIONAL COIFFEURS. 1813 El Camino, Burl. Suite 11. 692-3245.

FILE CLERK yng. 6 mos. gen. ofc. exp. Type 40. R.C. $330. Management Services Agency, 1842 El Camino, Burl. 342-9441.

COCKTAIL Waitresses. Be a glamorous tiger kitten. Exp. not nec. Call Steve after 8 p.m. Hilton Inn, 589-0770.

TUPPERWARE and Tuper Toys. Openings for 4. Two P.T., $50 wk. Two F.T. $100 wk. Car nec. 588-8230 or 588-8231.

FIGURE CLERK TRAINEE 25+ Gd. fig. apt. No exp. Burl. To $300. Management Services Agency, 1842 El Camino, Burl. 342-9441.

GIRL to work in tropical fish store. Sales work. Will train. Call after 6 P.M. 592-0175.

SALES/SERVICE Clerk to $425. Gal with gift of grasp wanting variety plus. Call Kris, 347-2181, San Mateo Snelling & Snelling Personnel Agency.

SECRETARY. Top typing, s/h skills. Light bookkeeping. Busy one woman office. Salary $450 up. 342-3558.

INTERESTING telephone work your own home. Must have private line and at least 4 hours daily. Phone 761-0375.

SHAMPOO GIRL
3 days a week. 341-5231.
747 Bermuda Drive, San Mateo

SALES CLERK for S.S.F. supplies and gift store. Experience preferred. Ask for Mr. Herz, 583-1873

BARTENDER—BEER BAR. Full or part time. 21 to 35. Attractive. Nice personality. 343-9427.

ADMIN. SECTY. $500+. Want to be a millionaire? At least work in luxury. Call Sue, 347-2181, San Mateo Snelling & Snelling Personnel Agency.

Part-Time Office Help
Hours noon to 4 p.m. Golden West Catering. 588-1992.

RESPONSIBLE woman sitter for 3 school children. 4 hrs. daily after school. Refs. Own transportation. 344-7897

CHILD care in my Westlake home. Playroom, yard, preschool age. 755-9312.

CHILD-CARE for 1st grade girl, from 2 to 6 p.m. Vic. of Woodrow Wilson and Jeff. schools. 755-9740.

221—Help Wanted—Female

PBX—Part Time Saturdays and Holidays

Interesting, varied duties. Automatic Board. Experience necessary, Min. age 18. Sat. hours 7:30 a.m. - 4:30 p.m. Holidays 7:30 a.m. - 1:30 p.m.

Apply Personnel Dept. — 1-5 P.M.
THE TIMES
1080 S. BAYSHORE BLVD., SAN MATEO

INTERESTED IN MAKING MONEY ??
SIMPLE SOLUTION
CALL KELLY GIRL DIVISION
KELLY
SERVICES
ALL OFFICE SKILLS
TEMPORARY ASSIGNMENTS
121 El Camino Millbrae
692-0380
Equal Opportunity Employer

SALES
AMERICLUB INTERNATIONAL
HAS IMMEDIATE OPENINGS. Part of full-time. Let me show you how to earn $3.50 up pr. hr. (average comm.) For interview: Mr. Hueter, 342-0812.

SECRETARIES
CLERK-TYPISTS
AND
OTHER OFFICE PERSONNEL
COME TO
SECRETARIES UNLIMITED AGENCY
FOR THEIR JOBS
We have fee and no fee.
63 E. 4th Ave., S.M. 344-5753

DOCTORS NEED HELP
You can be trained in a few short months to be DOCTOR'S OFFICE ASSISTANT. See LAWTON SCHOOL ad under Classification 211.

SECRETARY EXPER.
for position requiring initiative and social sensitivity. S/H skill required. Education Organization upper Peninsula. Good salary. Phone for appointment. 697-1412.

ACCOUNTING CLERK TRAINEE $280. If you can type accurately and enjoy learning this is the job for you. Call Daphne, 342-7422 Contac Employment Agency
Open Tues. Till 8 p.m.

SALESWOMEN
Experienced, Children's wear. Full or part-time. Good salary, congenial working conditions, benefits. MELART'S, 226 Hillsdale Mall, San Mateo. Apply in person.

MEDICAL SECTY. To $490. Aid busy Doctors. Good typist for reports. Call Jeanne Kay.
☆ BRUCE AGENCY ☆
4 W. 4th Ave., S.M. 347-1002

RECEPT. to $400. Lot's of public contact. Modern ofc. Phones, variety! Call Pat, 347-2181, San Mateo Snelling & Snelling Personnel Agency.

MEDICAL TRANSCRIBER
Exper. necessary. Excellent working conditions and benefits. Salary commensurate with capability. Redwood Medical Clinic. 369-5861.

PBX RECEPTIONIST. To $400 Pert miss So. Penin. Co. Lt typing, hvy phones. Call Lee
☆ BRUCE AGENCY ☆
4 W. 4th Ave., S.M. 347-1002

ASSISTANT BOOKKEEPER
With good typing ability for Burlingame importing firm. Call 342-1469 for app't.

CREDIT CLERK
Experienced preferred. Full co. benefits. Apply in person Hartfield's, 227 Hillsdale Mall, Mrs. Sendach.

MEDICAL TRANSCRIBER
KNOWLEDGE
of Medical Terms Necessary.
Mills Memorial Hospital. CALL 9 A.M. to 5 P.M. 342-8111, Ext. 306.

ASS'T to OFC. MGR. to $500. Be right hand to fine boss. Variety job. Call Julie, 347-2181, San Mateo Snelling & Snelling Personnel Agency.

FASHION CONSULTANT
International cosmetic co. No experience nec. We'll teach you how to make money NOW! Hurry for personal interview. Call 345-5926 or 345-4471

LEGAL SECRETARY
Exper., good skills. Right hand for the man on the stand. Gerald Barrick 583-2565.

YOUNG WOMEN
Sell children's books by appointment. No exp. nec. $480 mo. guar. Phone 325-2225 1:30-4:30 for appointment.

ELECTRONICS CLERK to $433. Expr. reqd. excel. oppty. All benefits. Natl Co. Call Lee.
☆ BRUCE AGENCY ☆
4 W. 4th Ave., S.M. 347-1002

SECRETARY San Francisco. Lite s/h, gd. typist, gd. exper. 25-45. No fee. $450. Fee jobs too. Management Services Agency, 1842 El Camino, Burl. 342-9441.

EXEC. Secty. Admin. and sales. Burl. Interesting challenging office work. Typing s/h, Under 35. Exc. working cond. 697-0700.

SECY.-BKPR. to $525. Top Co. Use your skills for star-studded future☆☆☆. Call Julie, 347-2181, San Mateo Snelling & Snelling Personnel Agency.

RECEPTIONIST for beauty salon. Calif. lic. Opp. for advance. Many benefits. Apply in person Emporium Beauty Salon, Hillsdale.

GIRLS NEEDED
WAITRESSES AND DANCERS
341-7144 after 4 P.M.

GEN. CLERK to $100 wk. Mad at your boss? It's easier to switch than fight! Call Sue, 347-2181, San Mateo Snelling & Snelling Personnel Agency.

SALE?
No, but you can save money if you enroll NOW. As of October 16th, tuitions on all courses will be increased.

IBM KEYPUNCH
PBX RECEPTIONIST
GROCERY CHECKER-CASHIER
SHORTHAND
TYPING
Day and evening classes
Preplacement—Budget Terms
369-6226
Peninsula Training School
728 El Camino Redwood City
See ad under class. 211

EXPERIENCED
Stenos
Typists
PBX oprs.
Bookkeepers
Keypunch oprs.
Office clks.
Needed for long and short temporary assignments.
MANPOWER
1813 El Camino Real, Burlingame between Trousdale and Murchison.
An Equal Opportunity Employer

WHERE ARE ALL THE GOOD JOBS?
at OLSTEN, of course!
WE URGENTLY NEED
☆ TYPISTS ☆ CLERKS
☆ SECRETARIES
☆ MACHINE OPERATORS
All Office Skills
☆ High Rates ☆ Bonus plan
OLSTEN
Temporary Services
1815 El Camino
Burlingame 342-7232
730 El Camino
Redwood City 365-6344

PARTICULAR WOMAN
with time on her hands who would like a larger than usual income in high prestige business. Full or part-time. Qualify for security, growth, opportunity and auto. For appt. Call Mon.-Fri. 1-3 p.m.
592-2272

DENTAL Nurse Recep't., San Mateo office. Career for capable person under 30 with lively personality and above average manual dexterity. 4 or 5 day week. High school grad. required: College pref. please send resume to Box 2062, The Times, San Mateo.

SECRETARY
For International correspondence. Dictaphone, Good typist, Short Hand not required. Equal Opportunity Employer, 761-1831.

B.F. GOODRICH Co. has an immed. opening for an exper. order typist. Excellent salary, benefits and promotional opportunities. Hi School Grad., 65 wpm, s/h preferred but not essential. Contact Mr. Shepherd at 325 Valley Dr., Brisbane or Phone 467-3000.

MEDICAL NURSES REGISTRY
155 So. B St. 344-6398
Med. Transcriber ..... to $490
Nurse Aids 6 mos. exp. ..$420
Lic. Lab. Tech. $660
Med. Off. 26 hrs. $250
Floor Clk. $385

223—Help Wanted Male

STAFF ASSOCIATE To $1000. Leading local co. needs sharp man. Call Rod, 342-7422, Contac Employment Agency.
Open Tues. eve. Till 8

CREDIT CLERK
Experienced preferred. Full Co. benefits. Apply in person Hartfield's, 227 Hillsdale Mall — Mrs. Sendach

DISHWASHER
Split shift. SKYLARK RESTAURANT, 63 W. 37th Ave., S.M.

JR. ACCOUNTANT TRAINEE. Yng. + degree bus. acctng. or personnel. Potential. $550-$650. Management Services Agency, 1842 El Camino, Burl. 342-9441.

I WANT a reliable hard working man who wants steady employment and good income. Phone 326-6862, 9 a.m. to 10 a.m., Mr. Snyder.

SALES $565 + Car, expenses, young man, some college. Good appearance. Will train.
☆ BRUCE AGENCY ☆
4 W. 4th Ave., S.M. 347-1002

NEED FULL or part-time men to take orders for Fuller Brush Co. Excel. earnings. No exper. needed. For interview call after 2 p.m. Mr. Cartwright, 755-4846.

COUNTER MAN
Apply HAL'S WHISTLE STOP, Ralston and El Camino, Belm.

Encyclopedia Americana
has openings for Sales Repr. Phone 345-2225.

BELLMAN
Must be over 21. Hillsdale Inn, 477 E. Hillsdale

FULL TIME Bus Boy. Hours 11 to 8 p.m. Sizzler's Steak House, 44 Hillsdale Mall, S.M. (in Farmer's Market)

FRY COOK for 24-hour restaurant. Apply 1310 Bayshore Highway, Burlingame. Denny's Restaurant.

223—Help Wanted Male

FIREMEN
$688-$791
High school graduates interested in fire fighting desired by largest city on Peninsula. Excellent civil service benefits. Age 21 through 29. Minimum weight 145; Minimum height 5 ft. 8 in.; Contact personnel office. City Hall, 330 W. 20th Ave. Phone 341-1331
CITY OF SAN MATEO
Equal Opportunity Employer

MOLD MAKERS
Day or night shift with overtime. Minimum of 5 years experience. Excellent working conditions. Top pay and good benefits. For confidential interview phone 591-6016, West Coast Mold & Die Corp., 1015 East San Carlos Ave., San Carlos.

DELIVERY CLERK
Excellent oppor. Ret. gentleman in good health. Messenger for City of D.C. — afternoons. $1.59 per hr. + car mil. Must have car and drivers' lic. Approx. 19 hrs. per week. Apply Per. Dept., Sullivan and 90th St., Daly City or Phone 992-4500

BAR AND RESTAURANT
Fixture Mfgr. needs help Belmont. Mr. Davis 591-0373.

NEED EXTRA Christmas Money? Deliver Fuller Brush Merch. in your spare time. Call 697-5647. Ask for Mr. Scott.

McDONALD'S DRIVE IN
Restaurant is hiring full or part-time help. Min. 18-60. Neat and clean. Avail. shifts 7 a.m.-2 p.m., 11 a.m.-2 p.m. and 5 p.m.-12 p.m. Apply at 522 El Camino Real, Belmont.

EARN $500-$900/month ... and more! Represent the Purple Shield Plan. Everyone a prospect. "Life" only license required. Mature men 30 and over. Areas open — San Bruno, San Mateo, Redwood City, Palo Alto. Call 349-1278; 9-11 a.m., Monday thru Saturday.

SALES ANALYST To $900. Proressive co. needs top marketing man. Call Rod 342-7422, Contac Employment Agency, 520 S. El Camino, S.M.
Open Tues eve. Till 8

PURCHASING AGENT
EXPERIENCED
Mills Memorial Hospital
342-8111, ext. 304, 9 to 5 p.m.

SALES TRAINEE to $750. Exc. oppty. with growth co. Call Walt, 342-7422, Contac Employment Agency.
Open Tues. Till 8 p.m.

SHIPPING AND RECEIVING CLERK. Some experience required. CAL-WEST ELECTRIC CORP. 1341 San Mateo Ave., So. S.F.

DRIVER. No exper. nec. Must be draft exempt and have good driving record. $2.25 hr. EMPLOYMENT FACTORS, 840 El Camino, Belmont. 592-1514

PIZZA COOK
Full or part-time, days or nights. Over 21. 342-5549

CAR UNLOADERS and General laborers needed for temporary work. Manpower, Inc. 1813 El Camino, Burl. Plaza bet. Trousdale and Murchison.
Equal opportunity employer

FIELD SALES TRNEE $500 + car. Mechanical minded but want to sell? Call Vic, 347-2181, San Mateo Snelling & Snelling Personnel Agency.

HAIR STYLIST—Excellent opportunity for right party. Good San Mateo location! 349-2132, eves. 593-9666.

SERVICE STATION ATTENDANT. Good opportunity for exp. man. Mostly days. Apply Half Moon Bay Shell Service, 726-9897.

SALESMAN to $600 + comm. Deal with professional people. Top money job. Call Bob, 347-2181, San Mateo Snelling & Snelling Personnel Agency.

CLERK To $1.92 pr. hour. Fine start with good firm. Call Walt, 342-7422, Contac Employment Agency, S.M.
Open Tues. Eve. Till 8

PART time delivery and light maintenance. Retired person preferred. Car Necessary. Call 593-1495.

SERVICE STA. MANAGER
Mechanic experienced. Good salary. 697-9721 Millbrae, Gulf 215 El Camino, Millbrae.

SPRAY PAINTER. Industrial experience a must. To $3 hr. EMPLOYMENT FACTORS, 840 El Camino, Belmont. 592-1514

Service Sta. Attendant
Experienced. Part Time. 1770 El Camino, San Bruno.

NIGHT PORTER
For Restaurant
Phone 349-3309

MGMT. TRNEE to $550. Good oppty. for advancement in growing company. Call Ray, 347-2181, San Mateo Snelling & Snelling Personnel Agency.

PART TIME WORK
ARE YOU RETIRED with a background in Engineering, estimating or mechanical contracting? Work in San Carlos. 591-5705.

SALES ORDER CLERK exper. in typing and paper work procedures. Will be responsible for order writeups, shipping and receiving, order expediting. Phone 697-0590.

CHIEF ACCOUNTANT. To 45. Deg. + Corp. indust. exp. S.S.F. No fee. To $15,000. Fee jobs too. Management Services Agency, 1842 El Camino, Burl. 342-9441.

BILLER. $400. Must be good with figures and type 50 wpm. EMPLOYMENT FACTORS, 840 El Camino, Belmont. 592-1514

ASST. Manager, Major Oil Co. Service Station. Full Training. Safety while training. Excel. potential. Contact Lee Nelson. 345-3898.

SALES TRNEE. $500 +. Top co. and fine products spell success and $$$. Call Ray, 347-2181, San Mateo Snelling & Snelling Personnel Agency.

CHEM. SALES $600 + car + exp. Let industry enjoy your services. Major firm. Call Bob, 347-2181, San Mateo Snelling & Snelling Personnel Agency.

VOCATIONAL Instructor. De-San Mateo, 342-8994. gree. Rehabilitation workshop for handicapped. $550. Exp. preferred. 342-3558.

223 — Help Wanted Male

MANAGER TRAINEE
DO YOU HAVE YOUR FUTURE IN MIND?
If So, Then Step Up To Success
with one of America's fastest growing shoe Corporations.
Good pay, excellent group insurance benefits, paid vacation, retirement plan and a well planned training program.
Apply at Unimart Shoe Department
1875 South Grant
Ask for Mr. James Bartz

MESSENGER-OFFICE BOY
Our Westlake office needs a full time messenger for varied duties. Work Monday thru Saturday with Thursday off, 10:30 A.M. to 7:30 P.M. Unrestricted drivers license required. Minimum age 18.
Apply Personnel Dept., 1-5 P.M.
THE TIMES
1080 S. Bayshore Blvd.
San Mateo

PACIFIC TELEPHONE
has openings in the Burlingame-San Mateo area for Supplymen, Central Office Framemen, and Motorized Messengers. Learn a good job and earn good pay. Secure jobs with opportunity to advance in the growing communications industry. Liberal wage credit for work or military experience. Regular raises, many valuable company benefits to protect your future. Visit our employment office:
329 Primrose Rd., Burlingame
PACIFIC TELEPHONE
An Equal Opportunity Employer

INVENTORY CONTROL COORDINATOR
Career opportunity with a National Co., a leader in field of electrical connectors at branch office in South San Francisco. Duties will include inventory procurement and expediting. State experience and desired salary to Box 2059, The Times.

JR CIVIL ENGINEER
with City of Pacifica. $660-$804. Require college degree or minimum 4 yrs. sub professional engineering experience. Liberal fringe benefits. Write City Manager, 170 Santa Maria Ave., Pacifica, California or call 355-4151 ext. 36.

SALESMAN
Rotary Pump Specialist
with 3 yrs. exp. to cover Bay Area. Inside and outside work. Salary + bonus. Please reply to Box 2058, The Times, San Mateo.

PIZZA Cook. No experience necessary. Must be over 21. Full or part-time, days and eves. Call 593-8453 or apply in person after 6 p.m. The Pizza Hut, 366 El Camino, San Carlos.

Maintenance Mechanic
Exp. in Electrical and Plumbing. Permanent position in beautiful San Mateo 30-acre complex. Excellent fringe benefits. Reply P.O. Box 608, San Mateo, stating wage requirements.

SALES REPRESENTATIVE $585 + car. Expenses. Bonus to 25% of annual salary + all benefits. Young man, degree, food sales experience desired. No fee. Also fee jobs.
☆ BRUCE AGENCY ☆
4 W. 4th Ave., S.M. 347-1002

Boys 15 to 18 Wanted
Part-time. $1.41 per hour guaranteed, bonuses. Fun. 771-5112

WAREHOUSEMAN
Order filling, gen'l. warehouse work. Photograph exp. preferred. Will train. Profit sharing and Major Medical. Call John. 583-2419.

FARMERS INSURANCE — Full or Part-time. Automobile Insurance Careers. Phone Mr. Craig W. Beckheyer 697-9355.

SALES TRAINEE
25 - 35 years
Established Mfg firm selling to wholesale distributors and chains in No. Calif. area. $450 per month plus car and expenses
697-6766
for appointment
Equal opportunity employer.

WHOLESALE SUPERVISOR
Train to take over wholesale Watkins distributing office. Salary and commission $600 month while training. Income opportunity 5 figures and up yearly. No travel. For personal interview, write Mr. Craig Currier, Box 570, Watkins Products, Inc., Winona, Minnesota 55987.

REAL ESTATE SALESMAN
LICENSED
Nationally famous company with over $12,500,000 inventory all within 120 miles of San Francisco! Fine investment and recreation property! Call Roger Sobel 444-2537.

STOP LOOKING!
We need 20 service station assistant mgrs.-mgr. trainees. $450 to start, $500 guaranteed after 90 days. Secure Employmen Agency, 611 So. B. St., San Mateo, 342-8994.

SHARP capable man, 20 to 50, for retail sales in Pet and Garden Shop. Work up to Mgr. garden supply dept. Exper. in retailing. 344-1552, 9-12 Mr. Dean.

TRUCK DRIVER. $569.50. Heavy diesel expr. Class I license H/s grad. Good appear.
☆ BRUCE AGENCY ☆
4 W. 4th Ave., S.M. 347-1002

ALERT LAB ASSISTANT for accurate data collecting from nuclear/electronic instruments. Training provided. San Mateo area. Eq. Opp. Emp. Phone 342-0061

MECHANICAL MINDED
Young man wanted. Apply Clarke Floor & Machine Co., 1129 Airport Blvd., So. S.F.

BODY MAN journeyman. Must do quality work. Apply Superior Body Shop, 747 Industrial Rd., San Carlos. 593-3377

MALE PART-Time Snack Bar Attendant. Apply any day after 6:30, Starlite Auto Movie, 300 Harbor Blvd., Belmont.

METAL FABRICATOR
to do window assembly work. 936 Bransten Road, San Carlos

LARGE CONSTRUCTION FIRM needs representative to train for mgmnt. Earn $400 + r sale plus bonus during intensive training program. 321-4794.

DISPLAY CLASSIFIED
223—HELP WANTED MALE

223 — Help Wanted Male

ASSOCIATED
Business Services Employment Agency
The Peninsula's Largest

$1000	BUYER Exp., tech. purchasing. Degree. No fee.
$950	MATERIAL CONTROL supvsr. No fee.
$875	ACCOUNTANTS Jr. level some costing. No fee.
$800	SALES REP. Biol. bkkgrd. or related. Fee.
$800	DRAFTSMEN Design elect.-mech. No fee.
$750	ELECT. TECHNICIAN Test equip. Parts spec. No fee.
$650	RETND GOODS COORDINATOR Inv. cont.-Ph. wk. Fee.
$605	MAINT. ENG. Gen. repair. Some exp. Fee.
$550	SALES ORDER DESK Learn fast. No fee.
$550+	car. PUBLIC RELATIONS trainee Personable yng. Fee.
$550	PRODT. CONTROL TRAINEE 2 yrs col. Aggressive. Fee
$475+	SHIPPING and RECEIVING. Exp., Fee
$430+	AIRLINES SALES SERVICE REPRESENT. TRAINEE. Car + exp. Sales bckgrnd helpful. Great oppty. Fee
$425+	BOOKKEEPER TRAINEE Train to assist controller. Fee
$405	SHOP TRAINEE Learn and Earn Local firm. Fee

PARTIAL LISTING ONLY
4 OFFICES TO SERVE YOU

SAN MATEO—220 Third Ave. 343-4548
above Western Union
SAN BRUNO—508 San Mateo ave. 583-6611
court beside Eureka Savings
SAN CARLOS—1620 El Camino 591-8256
beside Baskin & Robbins. So. San Carlos
ALSO IN PALO ALTO

TRUCK DRIVERS
EXPERIENCED or INEXPERIENCED
*PAID TRAINING PROGRAM *FREE TO TRAVEL
We are interested in you! Become a van line operator. The opportunity is here if you own or are able to finance a late model tractor and are over 21. For full details and personal interview call
JOHN SPRUNGER
10 a.m., till noon; 3 to 5 p.m. or after 7 p.m.
341-3461
AERO MAYFLOWER TRANSIT COMPANY INC.
An Equal Opportunity Company.

SEARS
HILLSDALE
Would you like to earn $8,000 to $12,000 yr.?
Commission—Sales—40-Hr.
☆ Building Materials and Plumbing
☆ TV Sales
☆ Appliances
☆ Shoe Sales
☆ Carpet Sales
☆ Camera and Office Equipment
☆ Service Technicians
MANY BENEFITS INCLUDING PROFIT SHARING
APPLY PERSONNEL OFFICE
An equal opportunity employer

SERV-ALL
EMPLOYMENT AGENCY
440 San Mateo Ave., San Bruno
JU 9-0315 or OX 7-4030
FEE and NO FEE

EXEC. TRAINEE, Min. 2 yrs. college. Nat'l firm	$540
ADMINISTRATIVE ASS'T. BA-Accounting	$800
JR. ACCOUNTANT	To $600
BUYER TRAINEE, Chemistry helpful	To $600
DRAFTSMAN, exper.	To $800
ROUTE SALES	$633
JANITOR, 3 to 11 p.m.	To $550
WAREHOUSEMAN, capable to supervise	$520

CALL DEE BUSH

ORDER takers, men or women. 19 or over. Morn. or eve. to work from our office. No exp. nec. Salary-comm. 697-5110

DISPLAY CLASSIFIED
HELP WANTED
225—MALE OR FEMALE

NEED IMMEDIATELY DAY FOREMAN
for Tooling Co. Must have exper. in plastic molds, stamping dies, and Jigs and fixtures. Top pay, excellent working conditions and good benefits. For confidential interview call 591-6016

ENGINEERS (5) M.E. or I.E. degree. Industrial, Technical, MFG exp. reqd. To $13,000.
☆ BRUCE AGENCY ☆
4 W. 4th Ave., S.M., 347-1002

SALES MGR. TRNEE $500+ car. Get in and rise with a fast-growing co. Call Vic, 347-2181, San Mateo Snelling & Snelling Personnel Agency.

CAREER Opportunity Age 25-45, $600 month, starting. Some college, call Don Harting, PL 5-0174

225—Help Wanted Male and Female

☆ BAY AREA ☆
Auto Job Center
☆☆☆ BRUCE AGENCY ☆☆☆
4 W 4th Ave., S.M. 347-1002

WOMEN or men bus drivers to serve in a reserve transportation pool. Assignment made on part-time basis. Will train drivers. Interested applicants should call for interview appointment. San Mateo Union High School District Personnel Office, 347-3031.

APT. HOUSE MANAGER
Couple wanted. Baywood District, San Mateo. 11 unit Bldg. 4 rm. apt. and small salary in exchange for light GARDENING AND CHAUFFEUR DUTIES. Phone 343-3231 or 344-1015.

INSTRUCTOR
GENERAL BUSINESS SUBJECTS and KEYPUNCH. Full or Part-time Call ACADEMY of BUSINESS. 349-1422

DISPLAY CLASSIFIED
225—MALE OR FEMALE
HELP WANTED

CAN YOU HELP SOLVE OUR GROWING PAINS?
SAFEWAY
(an equal opportunity employer)

Has openings for management trainees in the lower peninsula area.

Do you have the desire to be promoted through a training program to a management position? (Store Managers earn in excess of $12,000 per year).

Do you have the basic requirements? Minimum 20 years of age; have a high school diploma or equivalent; favorable job history; meet medical requirements; bondable; clean cut; personable; ambitious.

Starting union wages is determined by previous experience (a credited journeyman food clerk earns $137.40 base per 40 hour week). Apprentices start at less but work up to journeyman pay within one year.

Excellent medical, dental, and eye care provisions are offered through union contracts at no cost to employee.

Paid vacation—2 weeks after 1 year, and 3 weeks after 5 years, and 4 weeks after 15 years.

All promotions are from within the Company, based on merit and ability joined with real desire and enthusiasm. Your chance to move up in the largest grocery chain in the west.

A prerequisite of employment is successful completion of Safeway's one week checker's training school.

Apply in person to
Calif. Dept of Employment
451 Sherman Ave., Palo Alto
274 W. 20th, San Mateo

MEN/WOMEN
WANT MORE MONEY?
SECURITY? CHALLENGE?
then JOIN LENKURT — as an
ELECTRONIC ASSEMBLER

FREE TRAINING CLASSES
DAYS—EVENINGS—SATURDAYS
No experience necessary!

Our friendly instructors will train you FREE OF CHARGE in the techniques of Electronic Assembly. Just 40 hours of training—DAYS, EVENINGS or SATURDAYS—may qualify you for interesting work in one of many assembly departments.

Applicants must be in good health and pass a series of qualifying tests. High school degree not required.

YOU'LL EARN:
DAYS: $2.48/hr. to start; $2.64/hr. after 90 days
SWING: $2.72/hr. to start; $2.90/hr. after 90 days

PLUS:
EXCELLENT WORKING CONDITIONS
EXCEPTIONAL FRINGE BENEFITS
PAID HOLIDAYS after 90 days

INTERVIEWS:
DAILY (Incl. Saturday)
Contact EMPLOYMENT DEPARTMENT
8:30 a.m. - 4 p.m.

LENKURT ELECTRIC
(Subsidiary of General Telephone & Electronics)
Howard Ave. at Industrial Rd. San Carlos
an equal opportunity employer

DISPLAY CLASSIFIED
223—HELP WANTED MALE

225—Help Wanted Male or Female

HANDICAPPED PEOPLE ONLY

Handicapped workers of California, a local San Mateo organization, has vacancies in San Mateo and Palo Alto offices.

All positions salaried and permanent. Openings for clerk typist, order dept., delivery man and shipping clerk.

Only handicapped people need apply. For interview call Mr. Ryan at 341-5697.

TRAINING

Day and evening classes
IBM KEYPUNCH (60 HRS.)
GROCERY CHECKER (72 HRS.)
PBX-RECEPTIONIST (36 HRS.)
SHORTHAND . . . TYPING
Low Tuition—Free Placement

369-6226

PENINSULA TRAINING SCHOOL
728 El Camino, Redwood City
SEE AD CLASS 211

M/F, A Lifetime career where you can give yourself a raise, with the EQUITABLE LIFE ASSUR. SOC. U.S. Salary + comm. Call 591-8934. An equal opportunity employer.

HAIR STYLIST

Exp. necessary. Excel. opportunity. 5-day week. 344-6612.

227—Saleswomen Wanted

SALESLADY

Experienced in Sportswear. For San Mateo store. Apply in person.

I. MAGNIN & CO.

500 El Camino, San Mateo

REAL ESTATE SALESWOMEN WANTED. California's largest land development co. needs licensed real estate saleswomen Now! Call 347-1478 for appointment.

228—Salesman Wanted

Real Estate Salesman HIGH EARNINGS

UNIQUE OPPORTUNITY for an experienced, alert energetic and reputable salesman. Well acquainted with Burlingame San Mateo, Hillsborough and Millbrae Real Estate. Two active, long established offices. LEADERS IN REAL ESTATE. Bonus incentive plan. Congenial working conditions. Long term career opportunity for the right person. All replies confidential. Call Paul Constantino or Al Simmons TOWN & COUNTRY — REALTORS, 344-5701.

REAL ESTATE SALESMAN WANTED. Young man who has a real estate license who wants to make money now and really wants to learn the business from the ground up can find both with large old established Peninsula firm. We have both the listings and the clients. Call now! 349-2554 or Eves. 345-3942

FARMERS INSURANCE

Group offers Full or Part Time insurance careers. Call Don Bennett, 589-6800 or 871-9581 for further details.

REAL ESTATE SALESMEN wanted. California's largest land development co. needs licensed real estate salesmen Now! Call 347-1478 for appointment.

REAL Estate Salesmen. PART-TIME to start OK. Low pressure - High commission office. Call Virgil Orcutt, Mgr 347-4646.

REAL ESTATE SALESMEN

Leads supplied! OPPORTUNITY
RAYMOND REALTY. 349-2366.

229—Household Help Wanted

DOMESTIC HELP AGENCY

155 So. B St., 343-5691
Mrs. Smith Mgr. 8-12 a.m.

Comp. Hskpr., car	$350
Cook Hskpr.	$350
Cook Hskpr.	$300
Hskpr.	$225

RELIABLE Baby Sitter. My home. Must have transp., hrs. 7:15 a.m. to 6:15 p.m., Mon. thru Fri. Small amount of ironing. $47.50 wk. Aft. 6:30 p.m. or Sat. 591-0967.

COMPANION Home Keeper to elderly lady. Light duties. Free Time. Drive. Board, private room, bath. Modest salary. Small home, garden. Belmont. 593-9077.

European Cook-Housekpr.

Live in or out. 2 adults. Salary open. Call morns. 343-1463

MIDDLE-AGED woman on pension who loves children, to live in. Very small salary. Call after 6 p.m. 347-6979

CLEANING LADY

Once weekly. Hayward Park area. 344-2273

SCHOOL TEACHER needs baby sitter, light hskpr. for 2 children. Hrs. 7 to 5, Mon.-Fri. Own trans. 345-5198 aft. 6.

CHILD care-housework. Live in San Bruno. Older woman preferred. Salary. After 6 p.m. or week-end. 873-7867.

YOUNG WOMAN

who has MS needs live-in attendant. 345-0887.

LIVE IN HOUSEKEEPER

1 adult, 2 school age girls. Exp. Hillsborough. 342-2673.

FULL Time Housekeeper

(light hskpg.) baby sitting, live in, Mlb. 697-6393.

HOUSEKEEPER to live in. Middle-aged preferred. Nice home, fair wages. Please call 366-8075

231—Situations Wanted Female

IRONING

IN MY HOME
CALL 344-3547

NURSE P. Mature Finest refs. Delightful companion-Secty. Live in. Avail. immed. Box 2055, The Times, S.M.

231—Situations Wanted Female

EAGER, dependable, loyal, attractive, mature woman; exper. typist, lite bookkeeping, cashier, sales; lover of children, outdoors and animals desires perm. work with adequate wages. 341-2250

Cocktail Waitress

Experienced. Dependable. Needs weekend work. 369-2846; Eves.

IRONING—In my Home. $1.25 per hour. Nice work very reliable. Call 349-3652 or 1878 Bahia, San Mateo.

DOMESTIC Live-in. European—S. American. Global Domestic Agency of Calif., 1000 Doyle. Menlo Park. 322-1875.

232—Situations Wanted Male

DRIVER WITH CAR or w/out car. By Hr. Day. Ref. Depend. Exp. Pvt. Party pref. 345-3577; 345-8834

233—Situations Wanted Male and Female

RESPONSIBLE COUPLE. Seeking an apt. house. Mngr. position. Can do Gardening and other duties. Eves. 342-4889.

311—Child Care Services

LICENSED Day Care mother has opening in comfortable home for your pre-schooler. Parkside, S.M. 341-6057.

CHILD care in my licensed home. 2 years and older. 5-day week. Near Knolls and Laurel Schools. 349-3390

315—Nursery Schools

PETER Pan Kindergarten and Nursery School. 7 a.m. to 6 p.m. wkdays. $21.25 wk.; 1717 Gum, San Mateo. 341-6811.

400—FOR SALE and MISC. GROUP

411—Action Ads

TIMES & POST ACTION ADS

ONLY $2 FOR TWO LINES FOR 4 TIMES

Advertise merchandise selling or wanted to buy. $35.00 value or less — 2-line minimum. $75.00 value or less — 3-line minimum. Multiple items may be accepted in 2-line minimum or which total value is not over $35.00, in 3-line minimum of which total value does not exceed $75.00. Price or prices of articles must be included in ad. Commercial ads not accepted in this classification. No refund for ads cancelled.

WEDGEWOOD gas stove w-griddle, dble. oven, dble. broiler; exc. $74. 342-0110.

ANTIQUE Pr. Milk glass lamps $25. Hi chair $9, Pedestal table $8, 591-9206.

SHETLAND floor waxer-scrubbing brushes. $15. 359-5333.

FREE — You dig out, Ivy plants large growth. 1305 Vista Grande, Millbrae.

G-E STOVE $40. 48" rollaway bed with inner spring matt. $30. 584-9355.

21 IN. Zenith Maple Console TV. Excellent. $70. 341-0452.

22 RUGER Bunteline with holster. Excellent condition. $60. 342-0200.

WHITE and gold formica din. set, 4 chrs., 1 leaf. Excellent cond. $65. 591-7255.

ELECTRIC Guitar and amplifier. Excellent Condition. $65. DI 4-4423.

SIMCA 1957 V-8. As is, $50. 1501 Hillcrest, Apt. 11, Millbrae. 697-0783.

BED, spring and mattress. $50; 9" cut glass bowl $25 341-7845.

KELVINATOR Refrigerator 12 cu. ft. Top freezer. Exc. cond. $40. 349-4184.

FREE. Lovable St. Bernard. Male 2½ yrs. old. Needs lovable home. 359-6017 aft. 4.

CORVETTE block and parts, $35. 341-5942.

PORT-A-CRIB. Like new, $15. Call 341-2273 after 5.

FREE. Jr. Kittens. 1 blk./wht. f. 1 grey/wht. M. 345-8080.

STOVE, $25. O'Keefe Trash burner. Good cond. 593-0705.

SEALPOINT Siamese Kittens $15 each. Phone 341-1869.

TYPEWRITER $25; Auto. washer, needs clutch, $6. 368-4282.

COLLIE Pup — Male. Tri-color. No papers $40; 359-5860 Eves.

KROEHLER couch and matching chair $35. 591-5033.

AMERICAN Oriental Rug. $60. Hooked rug. $15. 341-7845.

DBL. MATT. box spring. Very good cond. $25. 347-2839.

CHILD'S organ. $70 new, sell for $35. 343-7185.

CHIHUAHUA PUPPY. AKC reg. Male. Shots. $65. 342-3474.

GO CART $35. Phone 345-2346.

TBLE — steel 60 L 28 D 30 H. Fine for wkshop $15. 343-6834.

BATH — Welch Bug. Form, Hi Chr.-Stroll. $7.50 ea. DI 3-4804.

POODLE Terrier, male, 11 mos., all shots, $20. 697-7872.

LABRADOR black, mal 6 mo. School trained. $50. 349-0357.

HIDE-A-BED with slip cover $55. 344-9030 after 1 p.m.

5-PC. DINETTE $18; Youth suit $10. Blender $7. 345-7046.

412—Action Ads Wtd. to Buy or Trade

PUPPY wanted; med. size mongrel. Good w/children. S.M. area. 345-8846.

USED Trailer for 14 ft. outboard Motor Boat. 345-0018.

421—Antiques

PREWAR Chinese teakwood carvings. Excellent quality.

589-7896

OPEN SUNDAYS 12-4

Fine cut crystal, some Signature. Art work. 38 N. B St.

VICTORIAN Secretary. Excellent condition. Must see to appreciate! $250. Call 345-6624.

431—Household Goods For Sale

3 RMS. $249

6-foot Sofa — 2 End — 1 Coffee Table, 2 Lamps. Panel Bed Frame — Box Springs — Innerspring Mattress — 2 Night Stands — Dresser — Mirror, 5-piece Dinette Set.
BANK TERMS
OPEN TIL 9 P.M.
Sat. 9:30—5:30 Sun. 12-5
FURN. DISCOUNT HOUSE
2406 EL CAMINO
REDWOOD CITY

3 ROOMS MAPLE

19-piece living room, bedroom, dinette.
$288 — $3 Wk
Direct Furniture
1060 El Camino
SAN CARLOS

WASHING MACHINE CLEARANCE SALE

Montgomery ward's Best Regularly $279.95 now $199.88. Credit Available. 1420 Burlingame Ave. 347-1483.

AT THE LEMON TREE

New shop in town. Custom made black and white check love seat $250. Antique desk and chair $135. Other decorator items, gifts and antiques.
2230 El Camino
341-2105 or 342-0163

6-PC. SOLID Mahog. Poster bdrm. set; custom sofa; 2 mahog. drop leaf din. tbls. Duncan Phyfe ped base; 2 mahog. English corner cupboards; Beau. Oriental rugs. Fine Walnut ANTIQUES; misc. household furn. and items. 341-8352.

HIDE A BED; 2 white modern 3 drawer Chest and Desk; Silver Torchier Lamp; 2 white w/black Wrought Iron Step End Tables; 12 x 15 white wool carpet. Brand New gold wool Hall Carpet. 593-8897.

HIDEAWAY SOFA BEDS. Including full mattress, $139.90. Peninsula Hideaway Bed Ctr., 280 El Camino, San Carlos. Daily 10-9; Sat. 10-6; Sun. 12-5.

HAND-CARVED Italian Provincial desk. 3 paneled leather top Fruitwood, plus match, hand-carved chair, Inkwell Rembrandt Imp. $200/all. 591-7548.

Upright Freezer, 21 cu. ft.

4 mos. old. Sacrifice
$400. 593-6803

7 x 17 HAMADAN PERSIAN

$385. Excellent. Simonian Rug Cleaners. 343-0929.

SACRIFICE—GAS STOVE

griddle, 3 months old, $150 or best offer. 355-2675.

GAS STOVE $30; gas dryer $30, exc. cond.; 8x10 hooked rug $10; maple end and coffee tables, glass tops $10 ea. 341-5723.

FURNITURE to Sell or Rent. Enough to fill a 2-BR. apt. Furniture now in Westlake apt. Ex. cond. 581-3878.

STOREY and Clark Spinet piano and bench, $300 or best offer. Antique marble top side board. Make offer. Misc. items Call 593-5004 aft. 4.

NEAR new Kenmore washer $75; dryer $30, both exc. cond. Nr. new provin. coffee table $35; Zenith radio $15. 349-0132.

MOVING! Must sell Piano (spinet) Washer and Dryer, Typewriter; Twin bed — Odds and Ends. Call 591-0276.

GAFFLER-SATTLER Stove, dble. oven, completely auto. Burner with a brain. 6 mos. Guarantee. Sacrifice. 349-2977.

Coldspot—Frost Free

Practically new $100 or best offer. 347-0451 aft. 6.

WHITE'S unfinished furniture. Specialists in shutters, wall systems, kids' rooms. 1447 San Carlos Ave., S.C. 593-3151.

MOD. 7-FT. SOFA. Brown/black uphol. Loose back. Like new. Reas. See to Appreciate. 341-5556.

MODERN Bedroom Set Walnut with dble. dresser, chest, mirror, dbl. bed., hdboard. $200 593-9826 aft. 6 p.m.

GREEN French Provincial sofa. 2 French Provincial end tables, $150. Navy Danish Modern Sofa, $50. Maple tbl. w-4 chrs. $50. 341-1233.

SOFA Fr. Prov. Gold-cocoa prnt. Gd. cond. $125. Antique white-gold twin hdbrd. $20. Bind. Chest, Vanity. Misc. 697-6493.

9-FT SOFA. EXCEL. COND.

$75. Easy Chair. $35. Phone 341-3545.

WE BUY AND SELL

FURNITURE AND ANTIQUES
LADY'S EXCHANGE, DI 3-6803

EMPIRE DESK 1840

37x60x19 drop leaf, 4 drawers, heavily inlaid. Marquetry beautiful. Best offer. 345-3847.

5 PIECE Bedroom Set Dble. bed complete. Vanity with mirror and stool. Night stand. Lge. chest $125. 591-0149.

KIRBY Vacuums complete w-attach. Some new still in factory cartons. Must be sold regardless of loss. $30, up. A & G, 148 W. 25th, 341-8218.

BRONZE Westinghouse refrig.; Maple table, 4 chairs; Queen size bed, padded headboard; White Karastan rug, 12 x 18, pad. 345-7011.

SAN MATEO Park — Custom walnut dining room set. Antique Settee, Oriental rugs. Misc. items. 344-4222.

1959 WESTINGHOUSE UPRIGHT FREEZER AND UPRIGHT REFRIGERATOR, $35 FOR BOTH. 345-5663.

RADIO parts and equipment some micro-wave. No reas. offer refused. WXWSE. 588-8671

COUCH, Dbl. kit. sink, Gas oven and burners, pink bathroom sink, 35 mm Japanese slide camera. 341-0488.

SELLING all: Refrig. $20; handmade Spanish furniture; bed; tapestry; power tools; skiis; misc. 593-7186

DINING RM. Set. 6 needlepoint chairs, 2 leaves. $135; Square Oak Lamp Table $15, 347-4862.

REFRIG. "Frigidaire 13½-cu. ft. Like new. Available 10/16. We're moving. 344-3081; or 341-2944.

Want Ads Bring Results

431—Household Goods For Sale

"B I G" FURNITURE SALE
—CLOSING OUT—
$50 000 INVENTORY

Including nationally advertised Furniture items. Simmons-Bassett-Lane-Serta-Philco Color TV-Appliances-Kroehler.

All Floor Samples Reduced to Clear

KIMMEL'S FURNITURE
2039 El Camino, San Mateo.

3 ROOMS MODERN

18-piece living room, bedroom, dinette.
$199 — $2 Wk.
DIRECT FURNITURE
1060 El Camino
SAN CARLOS

3 ROOMS SPANISH

22 piece living room, dinette, bedroom.
$388—$4 wk.
DIRECT FURNITURE
1060 El Camino
SAN CARLOS

433—Household Goods Wanted

SELL ME

your bedroom, living, dining room sets, rugs, dishes, stove, refrig., odds and ends, antiques, one part or complete household.
AUCTION SALE WEDNESDAY. Call OX 7-2419 bet. 8 a.m. and 10.

HIGHEST PRICES CASH. Used furn.—Appliances. BELMONT TRADING POST. DAY OR EVENING, LY 3-9390.

HIGHEST PRICES paid for furniture, appliances, etc. FURNITURE BY SAM, 4399 El Camino, S.M. 345-9776.

437—Misc. For Sale

RUMMAGE SALE

BIGGEST used clothinig sale on Peninsula! Women's dresses. skirts, blouses, sweaters—6 for $1.
MEN'S SUITS. $2, pants. 50c, overcoats $1, shirts 25c. Also misc. furniture, knick-knacks of all kinds.
DISABLED VETERANS SHOP, 116 E. 25th Ave., S.M., 345-0306.
PLEASE CALL U'S FOR PROMPT PICKUP OF YOUR DISCARDED ARTICLES.

FOR SALE: Wesel Universal Metal Saw, Class WUS-1, 220V. 60 cy. 1 HP, 3 PH Motor, Serial No. 719, Order No. A51010, $500 or make offer.

Morrison Slug Stripper, block converted to take up to 12 picas, Serial No. SS-971, 1 Ph 115V, $100 or make offer.

San Mateo Times, 1080 S. Bayshore Blvd., San Mateo. Telephone 415-342-7711, Attn: R. G. Thrift or A. C. Samaniego.

1967 Repossessed Deluxe Stereo Console

Take over pmts. of $7.35 mo. of 1967 model deluxe Stereo Console. Port. cond., guar. Just like new. Full bal. $76.14 or just $7.35 mo. 583-7866. 1480 El Camino, San Bruno. Open Mon. Thurs. till 9.

KIRBY

(4) SALESMEN DEMONSTRATION MODELS. REBUILT UPRIGHT ONLY OR W-ATTACHMENTS AND POLISHER.
(2) REPOS'S. COMPLETE WITH ALL ATTTACHMENTS, RUG SHAMPOO AND WORK SHOP ATTACHMENT. TAKE OVER PAYMENTS. 349-5439.

7¼ SKILSAW; 7¼ Black and Decker saw; Milwaukee Sawzalli; Porter Cable sabre saw; Porter Cable Router-shaper; Skill ⅝ drills; Skill Power planer; Walker-Turner 6-inch jointer planer; Porter cable big heavy duty finishing sander, 4½x9 pad; Stanley miter box, big 28x6 saw; 368-1818

PALLETS — 50 cents Each

KIRBY VACUUMS (1) Used. Has new 1967 attach. Also rug scrubber. Pay off total bal. $28.16. Also salesmen's demos. and several repo. All must be sold disregarding price. Terms on any. 365-1515 eve. 365-4919.

HEAVY SKIDS — $1.00 Each. THE TIMES, 1080 So. Bayshore Blvd., or call 342-7711, Ext. 322. ASK FOR BOB BROWN.

POOL TABLE 4x8, top 5 yr. guarantee, all extras including extra regulation self top. $300. 345-7531

'56 289 STUDEBAKER ENG.

and transmission. Overhauled. $100. 343-7106 after 6 p.m.

HAUT SURF BOARD

9-FT. 5-IN. SLIT CHECK $85. 343-7106 AFTER 6 P.M.

NATIONAL CASH REGISTER

Serial No 51-65S-4-4-1L(CSF)L1. 4 in 1. 369-9566 aft. 7 p.m.

LOOKING FOR SPORTS GOODS If you don't see it advertised in this column, check the "Sports Roundup" column on today's sports page.

ORGAN Good for electronic hobbyist. Best offer over $300. Piano rolls and old records. 345-3483.

GOLF CLUBS

IRONS, PRO LINE. LIKE NEW $65; 992-9394.

PORT. phonograph in good cond., $50; Morse sewing machine, console, all attach., $100/best offer. 344-9023

437—Sewing Machines

RENT A SINGER

TOUCH AND SEW
ZIG-ZAG MACHINE
ONLY $8.50 PER MO.
FREE DELIVERY and PICKUP
SINGER CO.
174 Third Ave, Dwntn. S.M.
344-5727
234 Hillsdale (on the Mall)
349-5188
"An authorized Singer Ad."

SINGER SLANT NEEDLE

with Automatic Zig-Zag, Button Holes, O'Casts, blind hems, etc. Make 7 payments of $9.50 a month or $65. FREE HOME TRIAL, 341-8218, A&G.

439—Sewing Machines

SINGER Dial A Stitch. Makes buttonholes, zig zags, etc. $20. A & G VACUUM 148 W. 25th. Ave. 341-8218.

445—Cameras

FAIRCHILD SYMPHONIC 8

8 mm. sound camera and projector. $350 or best offer. 343-2522.

451—Musical Instruments

ELEC. Organ Buy. Famous make, walnut finish. Want responsible party to assume small mo. pyts. Phone 206-EM 4-6080 or write Adjuster Piano Organ Acceptance Corp., 534 NE 110th, Seattle, Wash.

CLARINET

Only used one Month. $90. 345-2753 after 6 p.m.

Gibson Bass

4 mos. old. $400. Like new. 344-5394.

452—Musical Instructions

LESSONS $1

ORGAN, GUITAR, PIANO, Drums, San Carlos Organ Studio, 1156 San Carlos, S.C. 591-4120 p.m.

454—Pianos, Organs

. . . NOW at CARNES
Factory to Fireside
PIANO SALE

TREMENDOUS SAVINGS
OUTSTANDING VALUES
NOW is the BEST time to buy a piano. Take advantage of carload prices and carload savings on pianos. In addition, we have been selected to liquidate dealer's stock of distress merchandise. Prices will never be lower . . . Come in while stock is complete.
☆GRAND PIANOS — Recond. and rebuilt, from . . . . . $688.
☆NEW CONSOLES — Full keyboard. Choice of cherry, mahog., ebony . . . . . $588. (Walnut slightly higher).
☆NEW PLAYER PIANOS — As low as $877
☆NEW SPINET—Latest design (Choice of style, finish) $637
☆NEW FULL keyboard SPINET in modern cherry, ebony, sable mahog. . . . . $488.
FULL GUARANTEE, DELIVERY AND SERVICE. Special terms. (PIANOS HELD FOR CHRISTMAS DELIVERY)

Carnes Piano & Organ Co.
22 E. 17th Ave., San Mateo
349-1404

☆ SPECIAL ☆
Why pay more?
RENT A NEW
PIANO OR ORGAN
Only $3 Per Wk.
FREE DELIVERY
IN SAN MATEO COUNTY
BALDWIN
PIANO & ORGAN CO.
345-1696
El Camino at 19th Overpass

RENT . . .

Piano or organ for as low as
$7.95 Per Mo.
Carnes Piano and Organ Co.
22 E. 17th Ave., S.M. 349-1404

A HAMMOND ORGAN

IN YOUR HOME
AT NO COST
LESSONS INCLUDED
Sherman Clay 349-1204

ELEC. ORGAN BUY. Famous make, walnut finish. Want responsible party to assume small mo. pyts. Phone 206-EM 4-6080 or write Adjustor, Piano Organ Acceptance Corp., 534 NE 110th, Seattle, Wash.

CONN ORGAN CAPRICE

DELUXE Walnut. Almost new. $850 or best offr. 366-0147.

PIANO RENTALS

FROM $7.95 MONTH
Sherman Clay 349-1204

TOP CASH

FOR YOUR PIANO
Sherman Clay 349-1204

5'6" CHICKERING

GRAND. $600
PHONE 344-4222

461—Radios, TV

Deluxe Tandgerg Mod. '64

Tape deck. Top condition. $325. 591-2748.

HOME entertainment center; 23-in. TV, stereo phono, stereo tape recorder, AM-FM multiplex, oiled walnut. $275. 591-6490.

23-IN. ZENITH CONSOLE

Swivel base. Excellent condition. $95. 343-6834.

464—Hi-Fi, Stereo, Recorders

LANSING 101 Speaker System. With Oiled Walnut Cabinet. Original Cost $800. Sell for $60[illegible]. 341-5739.

STEREO Multiplex System. Scott Lansing Dual. Excel. finest quality. $1140. invest., sac. $585. Terms 591-4364.

EMERSON 6-ft. stereo, walnut, AM-FM multiplex. Excellent condition. Must sacrifice $225 or offer. 583-1504.

471—Office Equipment

METAL desks, swivel chairs, file cabinet, photo copier, walnut tables, coat rack, etc. Private party. 349-3945.

479—Appliances for Sale,

DELUXE Tappan Gas Range Frostless Coldspot Refrig. Freezer. Both lk. new. Best offer. 349-3225.

DELUXE 2-bedrm., 2-bath, family rm., fireplace, w/w carpets, priv. patio, view. $280 mo. 593-4367.

481—Pets, Poultry, Livestock

DACHSHUND PUPS

Small standard. AKC. 366-2298.

DOBIE. FEMALE

9 mos. Champion sired. Loves

GOLDEN RETRIEVER PUPS

AKC Champion Field and show line. Good with children. 986-1830, S.F., Collect.

AKC TOY POODLE 3½ months. Black. Male. 347-5572, 111 West 3rd. Apt. 8, San Mateo.

MALE Dachshund and Fem. Beagle Loving companion. Gd. watchdogs. Free to gd. homes. Call Collect 755-4396. children. Terms. 343-2430.

485—Sporting Goods

LOOKING FOR SPORT GOODS?

If you don't see it advertised in this column, check the "Sports Roundup" column on today's sport page.

BROWNING auto. light 12; fine Win. pump 12; Smith dble. 20; select. full-one man plywood Duck boat. 344-1481.

500—RENTALS GROUP

500—General

AVR

HAS
RENTALS

FURNISHED APARTMENTS

Studio Burlingame	$75
1 Bdrm. Burlingame	$115

UNFURNISHED APARTMENTS

1 bdrm. w/w carpets	$125
2 bdrms. 1 child OK	$145
Deluxe 2 bdrm 2 bath	$250

UNFURNISHED HOMES

3 bdrms, San Mateo	$175
3 bdrm 2 ba. Hillsboro	$325

AVR REALTY

REALTORS 342-2073
MLS 1169 Broadway, Burl.

We Specialize In Rentals

Lge. 2-BR home. Exclusive area, Gardner $250
1 bedroom apt. $150

HILLSDALE REALTY

124 W. 25th Av., S.M. 349-1431

FURN. Studio Guest house. All utilities. West of El Camino, $80 per mo. 3-Bdrm. Shoreview home. $165 per mo. First month in advance + equal security deposit. Call 342-9455. Worthmore.

2-BR. APARTMENT. ELECTRIC KITCHEN, $185. JULIO V. DOUGHERTY, 1106 S. EL CAMINO, S.M. 345-8528.

ARCAMINO WEST. RESIDENT DELUXE KING-SIZE APTS. 1-2-BR., 2 Baths, AEK. Elevator. Nr. Transp. 344-4774.

501—Apartments For Rent Furnished

BELMONT

WAGON WHEEL. 1 bedroom View. $145. W/w carpets, electric kitchen. 2 blocks to shops. Call 593-2966 or 591-3313.

CARLMONT Shopping Village. Lovely furnished garden studio. excel. location W-S. Part util. $90. 593-4344.

BURLINGAME

KING SIZE STUDIO $130

1 blk. Burlingame Av. New w/w carpets, furn. AEK. Sep. din. 341-6863 or 3 44-2601.

$85 — SMALL STUDIO. Suitable for 1 person, grnd. floor, close in loc. 344-7640.

CLEAN STUDIO APT.

Near Shops, Trans. Gentleman only. Bef. 6 p.m. 343-2537.

STUDIO $115, 1-bdrm. $145. Large decks. Parking facilities. Close to transportation, shops. 347-0454.

STUDIO APT. $90

Nicely furn. 701 Bayshore Blvd., Burlingame. DI 4-1428.

MILLBRAE

1-BDRM. $135. Most util. paid. Danish modern furn. Brkfst. bar, w/w carpets, drapes. Avail. 11/1. 697-1073.

SAN CARLOS

TO SUBLET—WITH PATIO

2 BR, avail. Nov. 1st to Feb. 1st. $165. 593-0746.

SAN MATEO

THE COLONIAL

2 Bedroom $159.50
Nicely furn. Rugs, drapes, newly painted. Water, garbage pd. Carport. Mgr. 342-2998.

FURN. 1-2 Br. W/w cpts., carport, laundry, wtr-garb. pd. Joya Plaza Apts. 723 Highland Ave. S.M. 343-5512; 343-9779.

$160 MATURE adults only. X-lg. 1-BR. Loads closets, storage. Sep. entr. Pvt. balc. Walk Hillsdale commute. 345-8330.

502—Apartments for Rent Unfurnished

BELMONT

Deluxe 2-3-BR, 2-BATH
$175—$225

FRENCH VILLAGE APTS.
ADULTS — All comforts of home. Electric kitchen with dishwasher, disposal, built-in ranges, some self-cleaning, forced air heat, w/w carpets, drapes, abundance of closets, priv. patios, elevator, pool, 2 car spaces if required. Ideal loc. Why pay more, rent for less. 641 Old County Rd., Belmont. 591-7217.

LIVEOAKS

Deluxe 2-bedrm., 2-bath in exclusive setting in Carlmont Village. Swimming pool, elevator, dishwasher, storage galore. $230 mo. 2441 Carlmont Dr. See Mgr., Apt. 102.

DELUXE 2-bedrm., 2-bath, family rm., fireplace, w/w carpets, priv. patio, view. $280 mo. 593-4367.

WANT ADS BRING RESULTS

502—Apartments for Rent Unfurnished

BURLINGAME

DELUXE 2 BR, AEK, Dishwasher. Drapes, w/w carpets. Pvt. Sun Deck. View 1 block Broadway. Burl. $165. 342-7852.

☆ **WOODLAKE** ☆

Unfurnished Studios, 1 and 2 bdrms. from $152.50. 342-7002.

DALY CITY

DELUXE 2-BR, 2-bath apt. in Daly City. Avail. immed. Lease $150. Call 756-2457 aft. 6 p.m.

1-BR. $115. Studio $90, Elec. kitch., carpets, drapes. Huge closets. Close to transp. Heated pool. PL 6-9015 or 992-0596

FOSTER CITY

$165 UP — Commodore Garden Apts. Foster City. 1, 2, or 3 bdrms., W/w cpts., drapes. Elec. kitch. Patio or balcony. Rent incls. Commodore Racquet Club with swimming pool, tennis courts, clubhouse, etc. 341-6547.

HALF MOON BAY

De Luxe 1-BR, $95 Mo.

W/W carpets, drap. Excel. loc. 2 Bdrm. $115 726-2693

PACIFICA

FAIRMONT APARTMENTS
1 BR.-$110, 2-BR.-$135

Private deck or patio; elegant w/w carpets, drapes. King-size closets and King-size kitchen cabinets. Deluxe kitchen (Hotpoint). 15 min. to downtown San Francisco, ½ that time to S.F. Airport. Schools, churches, shopping centers nearby. 2 mi. So. of Westlake, Skyline Hwy. at Hickey Blvd., then look for Fairmont signs. Call 355-1002.

SAN CARLOS

2-BR, Den AND 2½ Bath

1300 SQ. FT.; CREEKSIDE APT. AEK; w/self-cleaning range and Refrig.; Dishwasher and Disposal. See to appreciate. 17 Devonshire Blvd. Call 591-9388 or 593-6011.

Live in San Carlos

Wide selection furn.-unfurn. Apt. House Assoc., Ofc. SP. Depot. After 1 p.m. call: 591-8822—591-3798—591-8328.

SAN MATEO

LAKEVIEW APTS.

Spacious apts. Beautiful 2 acre setting. Walking distance to Woodlake Shopping Center.

1-2-3 BDRMS. AEK
W/W CARPETS AND DRAPES
SWIMMING POOL
CHILDREN'S PLAY YARD
FROM $140
MODELS OPEN
Peninsular at Humboldt
Mgr. 840-4 342-4902

THE COLONIAL

2-BEDROOM—$137
3 BEDROOMS—$175.
COMPLETELY RENOVATED
Rugs, drapes, newly painted. Water, garb. pd. Carports. Mgr. 342-2998; day-cves.

THE MOUNDS

Luxury 2-Br. apt. Hillsborough area. Newly redecorated. Fireplace. Glass enclosed patio. $450-$415 mo. Must see to appreciate. HARE, BREWER & KELLY, INC. 327-5700.

1 BR. apt. $105 month. W/w carpets, Venetian blinds, elec. kitchen, laund. fac., ground floor, no pets, refs. 345-7119.

STUDIO apt. Light, cheerful. 1 block from pub. trans. Walk. dist. Shop. Ctr., Dntn., S.M. $90 mo. 344-6815 or inquire 101 N. San Mateo Dr.

QUIET ELEGANCE

211 Elm St. 347-3233
SPACIOUS 2 AND 3-BR., 2-BA.
PANELLED FIREPLACE.
POOL AND SAUNA.

☆ **COCO PALMS** ☆

M[illegible] 349-2088 or 341-7706. Deluxe 2-BR, 2-bath, heated pool. $195.

3 ROOMS, STOVE AND REFRIG. PART UTILITIES PAID. NO GARAGE. NO CHILDREN. $80. 344-4132

1-BEDROOM $115. Stove, refrig. Lots of closets. Water, garbage paid. Call after 4 p.m. 345-5686.

503—Apartments for Rent Furn. or Unfurn.

WEST OF El Camino, Hillsdale area. Luxury Apts. W/w carpets, drps, Swim pool; elevator. Elec. kit.; close to trans.; shops, etc. See or call Mrs. Havnaer, apt. 10; 3603 Colegrove. 349-0113

FURN. STUDIO APT., $135. Lady, middleaged or over. Steam heat. Garage. Close in. Newly decorated. 344-6576.

REDWOOD CITY

APTS. FOR RENT/FURN. - UNFURN., REDWOOD CITY, STUDIO $90 . . . 1-bdrm., $100, pool . . . ELEVATOR . . . ADULTS. 770 9th AVE . . . 366-4507.

FROM $100 mo. including ALL utilities. Furnished slightly higher. 201 Fourth Ave., Redwood City. 368-4849.

SAN MATEO

HILLSDALE GARDENS TOWN HOUSES APARTMENTS FOR ALL AGES

in
30-acre garden-creek setting
Start at a low $120
ALL UTILITIES INCLUDED
☆Furnished and Unfurnished
☆Studios, 1 and 2 bdrooms
☆Olympic-size swimming pool
☆Excellent transportation
☆Close to schools
☆Adult recreation
☆Open 9-5 or by appointment, Monday thru Saturday
Sunday's Model 12:30-5:30
☆3421 Edison St. 345-4852

Spacious, Elegant

Sauna Pool, Marble Vanities, Sunny Gardens, Private decks, Sound Proofing, Elevators. Many Extras.
Furnished—Unfurnished
2-BR, 2 BATHS, FROM $180
1-BR FROM $140
HILLSDALE SQUARE
2727 Edison St. (Btwn. 27th and 28th., Mgr. on premises. 341-9811.

THE HILLSBOROUGH WEST. Newest, most luxurious — pool, sauna, 5-acre garden site. ¼ block to shopping. Furnished or unfurn. From $155. Info., 341-1255.

503—Apartment for Rent Furn. or Unfurn.

SAN CARLOS

FURN. 1-bedrm. $135. Unf. 1 BR $125. 256 Elm. 591-0430 or 369-7894. Mgr. No. 3.

512—Duplexes for Rent Unfurnished

HALF MOON BAY

TRIPLEXES

2 Bdrm. $115—3 Bdrm. $135. Carpets, drapes, elec. kitchen. 726-2327 or 365-3405

SAN MATEO

3-BDRM. — 2-Bath — $250 mo. Elegant carpeting and king-size rooms. Dishwasher, disposal. Adults preferred. 365-3405.

2 BEDROOMS, unfurn. W. Hillsdale-close to everything. Avail 11/5. Adults preferred, no pets. $150. 341-1492.

522—Houses for Rent Unfurnished

FOSTER CITY on the big blue lagoon. 3-bdrm., family room, 2 baths, w/w carpeting and drapes, AEK. $395 per month. RUSSELL REALTY, 1465 Burlingame Ave., Burl., 342-9521; 349-2553.

BELMONT

EXECUTIVE home — Country atmosphere in cul-de-sac; Oaks w/creekside setting. 2400 sq ft. 4 br; walk to schools, shops. Lease $345. 593-0420, 934-2900.

ONE OF Bemont's most beautiful homes. Designed by Robert Wong A.I.A. Lease at $325 or option for $45,950. Bruce Watson & Co. 343-3633.

VIEW HOME 3 bedrooms, 2 baths, $300 Mo. 1 yr. lease. Agent. 591-7308.

New 3 Bedroom

Din. room, fam. room. Elect. Kit., rugs, drapes. 591-8860.

EXECUTIVE type home. 4 BR, elec. kit., fam. rm., carpets, drapes, fenced yard. Nr. all schools, $275. 591-4000.

BURLINGAME

834 CROSSWAY. 1 year lease. plus security deposit. Adults only. Call after 5 p.m.

583—Industrial Commer. Property for Rent

NEW SHOPPING CENTER

Adjacent to major freeway approach. 80% leased. Stores available for books-stationery, cocktail lounge, TV repair, garden nursery. 25 sq. ft.

San Mateo Investment
REALTORS—SINCE 1935
4100 El Camino Real, S.M.
349-2121
Closed Sundays

CONCRETE WAREHOUSE

to lease, 5400 sq. ft., includes offices. Fully sprinklered. San Mateo 341-2985.

600—FINANCING GROUP

611—Business Opportunities

LAUNDRY. Fully equipped. Specializing in 1 day wash and dry. Near Rakestraw's and Mills Square. $4500 full price. ROXHEX & ROCHEX (Mr. Umland). 344-6831.

DRESS SHOP. 34 years same location. Excellent parking. Good Burlingame location. Owners health forces sale. 948-5610 or 365-3900

RESTAURANT-Downtown San Mateo. Exc. gross. Ideal for couple. Sacrifice $6500. SOFOS, 349-2177, 347-2001.

631—Loans, Appraisal, Insurance

NEED MONEY?

Homeowner's loans for taxes, improvements, consolidate bills
24 hour service
33 years experience
Do Dial "Jack" Donellan
JU 9-2022 PL 5-9215 PL 6-3674

PRIVATE MONEY

2nd mortgages (trust deeds) Lowest rates—terms easy quick action.
L. J. VETTER
DI 3-3545 220 3rd Ave., S.M.

INSTANT MONEY

CONSOLIDATE YOUR DEBTS.
1ST AND 2ND LOANS.
3-5 DAYS SERVICE
SUPERIOR INVESTMENT LOAN
344-0071

NEED CASH FAST?

Reasonable rates
No commission
Fee—easiest terms. Call
Mr. Kirk 647-4672

641—Money to Loan or Wanted

HOME OWNERS
PAY $4.58 ONLY

Average interest per $1000 borrowed on a fully amortized loan. Immediate service at your home. Agt. 24 hr call 367-1017.

HOMEOWNER LOANS

All the money you need. Home paid for or not. PRUDENTIAL REALTY. 1037 Laurel, S.C. 591-5395.

APT. HOUSE FINANCING. New and existing, San Mateo Co. Call Jack Heckenlively. 837-6828 or 837-3934.

700 REAL ESTATE GROUP

701—Commercial and Industrial

ONLY $95,950

Modern one story free standing retail store building in immaculate condition, with off street parking and 100% exposure to El Camino. Long term NET NET lease with dependable tenant. Can be generously financed and qualifies for maximum depreciation write-off, and cash flow. Contact Horace Clarke. COLDWELL, BANKER & CO., 100 S. El Camino Real, S.M., 342-4313.

Bargain—Best Tax Shelter

Menlo Pk. Mod. com'l. Bldg. 6000 sq. ft.; top loc., excel. inc. Low dn. and trade. Or what have you? Agent. Write Box 2060 The Times.

702—Income, Investment

WESTSIDE BURL. BY OWNER. 4 Units. 2 2-Br. Unfurn. 1-BR. and 1 Studio Furn. AEK. Carpets, drapes. Nice garden. $65,950. 347-1796

WILL TRADE UP

Have large equity + cash in 9 unit modern Penin. apt. Want 14 or 20 units. 697-1073.

10 UNITS, 2s, 3s. $159,500. San Carlos. $25,800 dn. Gross $19,000. Top cond. Exc. fin. Owner, Princ. only. 344-2391

702—Income, Investment

BRAND NEW

Duplexes in Laurelwood Homelike Atmosphere With Income. Inspect Today.

SAN MATEO INVESTMENT

REALTORS—SINCE 1935
4100 El Camino, S.M.
349-2121

This has to be the greatest

Tenants are really happy here BELMONT —19 units, 3 BR's, 2 BR's, 1 BR's. An architectural accomplishment. Beautiful POOL setting influenced by professional landscaping developer to achieve relaxed comfortable living. Carpets, drapes, all-elec., built-ins., excellent condition. 9% RETURN on yesterday's rental schedule. $325,000. INVEST TODAY — BE GLAD TOMORROW!

PEN PAC REALTY CO.

336 El Camino San Carlos
591-8981 or 593-1661

SIX 1-BDRM. units, one 2-bdrm. close in Westside. Good return. $89,000. Will consider trade down.

Hillmuth, Reinhardt

d'ESTE REALTORS
977 Laurel, S.C. 592-1415
Eves. 369-7852

APARTMENT HOUSE

100% Occupancy. Near new-low rents. 10 Units — $119,-950. SELL OR TRADE
LA SALLE
107 W. 25th, S.M. 349-4646

BRAND NEW DUPLEXES

Open Daily except Sat. Westside Redwood City. Beautiful location. 2-bdrm., 1½ ba. Take Orchard Ave. south from Woodside Rd. to Wells St. Builder Hugh MacDonald Co. 345-2404.

BARGAIN DUPLEX WS

REDWOOD CITY. Mod. Three-2's, Two-1's Excel. inc. Top loc. Low dn. Trade! Call Martha 369-6990, Rollin Rlty.

4-UNIT GOLD MINE

Extra large rooms, low rentals. Enclosed garages and close in location insure NO vacancy. $43,000. DE MATTEI REALTY, 1332 El Camino, Belmont. 591-2614.

14 APTS.

Hayward Park. S.M. 2 blks. to El Camino. Gross $1450 mo. Priced to sell at $143,500. Gordon McLeod Agt. 349-1282.

MENLO PK. 2 well-kept homes on rustic ½ Acre. Walk. distance to stores. $4200, gr. on low rents. $55,000 Princ. only. 342-4915

10%

INSTANT INTEREST. Management fee — 2nd trust deeds. 70% protective equities. SUPERIOR INVESTMENT. 344-0071.

INVESTOR'S BONANZA — 8-9 and 10% TRIPLE NET properties for Income, Growth or Tax shelter. Call for appointment. REDWOOD HILLS & CO., Mr. Harvey, 365-3400.

4 UNIT SAN MATEO

Prime Crystal Springs Rd. 1 blk. west El Camino. All 2-BR. $75,000. Owner. 369-3000.

703—Real Estate Wanted

LEASE OR SALE

On 3 to 5 acres suitable for commercial development with $250,000 gross potential. Must have all utilities and easy access to Bayshore Freeway or Junipero Serra Blvd. Bx. 2054, The Times.

HILLSBOROUGH 3 Bdrm. w/Den or Fam. rm. Sq. or No. school Dist. Under $75,000. Princ. only. Box 2053 Times.

CASH RIGHT NOW

Any condition—any location
RYAN REALTY 583-5818

PRIVATE PARTY desires Close in HILLSBOROUGH home to $80,000 — Principals only. Box 2056 Times.

WANT to buy house that needs work for ALL CASH. Belmont to San Bruno area. GOODIN 697-4080.

704—Real Estate Exchange

YOUR Peninsula property, preferably comm. for my East Bay home. Can rent $275. a mo. Mr. Weiss, 342-2011 (531-8690 eves., wkends.)

TRADE for Mobile Home — 3-B/R and family room, 2-car garage. Located on level C-2 zoned lot. $31,300. Bruce Watson & Co. 343-3633.

710 Real Estate—General

THE STRAINS Realtors

CENTRAL HALL

One of the many features of this large family home on a beautiful landscaped lot - Play area for the children - 4 bedrooms - 2 baths - Large family kitchen, separate dining room - Pool site - $44,600.

349-0224 1101 S. El Camino, San Mateo

ASSUME LOAN

Then move into this vacant 3-bedroom with family room English styled home. Separate dining room. Secluded garden. Walk to high school. Asking $30,750.

2 HOMES—R-3 ZONED

2 homes on one lot 53x168. One home is 3-bedroom — other home is 1-bedroom plus den. Downtown Burlingame. $70,-000.

BURLINGAME REALTY CO.

1445 BURLINGAME AVE. SINCE 1905 342-4301

6 SCENIC acres nr. Aptos. Quaint old home; 3 sm. br., partly furn; low taxes; nr. freeway, beach. $21,500. $5000 down, bal. at 6%. Owner. 408-724-1689.

ARE YOU SELLING? Termite inspection usually required! BAYSHORE TERMITE CONTROL. 591-1610; Eves. 593-3514

BARGAIN HUNTING?

This rancher in S.M. has 3 bedrms., and COMPLETELY redecorated inside. The price has been reduced for quick sale. Owner will help finance. $19,000.

Comfortable ranch type 2-bdrm. home has tree shaded patio, stove refrig., washer + dryer, carpets and drapes incl. in price. Walking distance to dwntn. Burl. $23,500.

GROW & DOUGHTY

REALTORS—Established 1908
16 E. 3rd Ave., S.M. 342-6636

WANT ADS BRING RESULTS

710—Real Estate—General

VIEW VIEW VIEW

Delightful home with living room, dining room, master bedroom and bath, kitchen with eating area on first floor. Downstairs — 2 bedrooms, bath, family room or studio, and laundry. Level driveway, easy access. Close to schools. Call us to inspect. Good value at $44,950.

ARAGON

Much admired California Monterey! Convenient to bus, churches and schools. This lovely white brick-walled corner home with beautiful trees and 2 sheltered patios, invites your inspection. Three bedrooms and panelled den or 4th bedroom, 3 baths. Separate living and dining room. Modern kitchen. Truly a "House of Charm" in a lovely setting. Price $51,500.

ROCHEX & ROCHEX

106 S. El Camino, S.M. 344-6831

LIVE GRACIOUSLY

Charming English style home. Cathedral ceiling living room. Extra large dining rm., cheerful breakfast rm., modern kitchen. 3-BR, 1½ baths. Attic w/stairway for expansion. CALL RIGHT NOW! $42,500.

BOAT! CAMPER?

Trailer? Plenty of room on this large accessible lot. 22x26 detached garage. FOUR BEDROOMS, TWO Baths, FAMILY Rm., dining rm., living rm. has frpl. All this on a low down payment! CALL TO SEE! $24,-750.

GRACE WOODS

REALTOR MLS
48 Park Rd., Burlingame
CALL ANYTIME 342-0881

712—Montara, El Granada

2 STORY DUPLEX

El Granada 2 bdrms., w/w carpets, all-electric kitchens. 2-car garage each unit. $36.500. JOHN GEARY REALTY. 355-0351.

Action Ads Get Results

713—Pacifica

4BR.—PLUS 2½ BATHS. $2850 DOWN—$28,500

Lovely 2-year-old Fairmont home. W/W carpeting throughout, drapes. AEK, patio, fireplace, family room. Near shopping center. Firecrest off Hickey Blvd.

GALLAGHER REALTY

824-5180 OR 589-3027 EVES.

G.I.s NO DOWN!

4-bdrm.; 2-bath. New Paint.
$130 MONTH. T.A.M.'S
826-5051 or 355-6224

3 BDRMS.; 2 Baths. Only ½ block from Golf Course and Ocean Beach. $20,500. GI. No down or FHA. 359-3916.

$650 DN. or trade New vacant. 3 BR, 2 baths, w/w carpets. Builder's sacrifice. By owner. 447 Monterey Rd. Edgemar. 826-5051 — 583-8112 p.m.

717—San Bruno

3-BR 2-baths. AEK, dishwasher, gar. dis. fireplace carpets, drapes. Partly furn. $23,500. Owner. 355-3120.

721—Millbrae

SCOUT MASTER, CLUB WOMAN!

See this Congdon built executive home in Millbrae. 4 Bedrooms, 2 baths, pool site. Family room on street level. Huge room downstairs with soundproofing makes this family home terrific for meetings and social events. $45,950

William Wright &Co.

EXCLUSIVE AGENTS
1432 Chapin Av., Burl. 344-7146

BY OWNER Rancher. 3 BR. 2 baths, First owner. 5 yrs. old. Top Condition. $34,250. Quick sale needed. Drive by 1249 Sleepy Hollow Lane and make offer. JU 8-3903.

WANT ADS BRING RESULTS

Action Ads Get Results

722 — Burlingame

BURLINGAME

3 BEDROOM RANCHER

2 baths. 56x100 landscaped yard with several fruit bearing trees. 2 large patios in rear yard. One covered for enjoyable outdoor living. Used brick highlights exterior. Vacant. Priced now down to $36,500.

MOTHER-IN-LAW SUITE

If your're lookin for a home + mother-in-law quarters, don't miss seeing this choice selection. A 3-bedroom + Den. An older home with loads of charm. Well landscaped yard with patio. Ideal for outdoor living. Sprinklers front and rear. Walking distance to shopping, transportation, St. Catherine's Church. $44,500.

TOWN & COUNTRY

344-5701 697-6700

SPECTACULAR VIEW

This was the builder's own home. He selected one of the finest view lots on a level cul-de-sac and built in many extras that are not often found in other Mills Estates homes.
There are 4 bdrms. plus a PENTHOUSE or 5th bdrm., with ½ bath.
This superb home features a tremendous view from the family room —dining room — living room — kitchen and master bdrm. Underpriced at $57,500. For our preview showing call GERALD WIDRIN at 342-3551.

AVR

SAYS
HAPPINESS
is living in this delightful colonial ranch style in Burlingables. It has 2 bdrms., separate dining room, EXTRA COTTAGE in rear. Excellent financing. $28,950.

AVR REALTY

REALTORS 342-2073
MLS 1169 Broadway, Burl.

ABC REALTY

CLOSE-IN

Attractive English home, 3 bedrooms, 2 baths, cheerful living room, separate dining room and a den. Walk to Burlingame Avenue, commute train and schools. Pleasant patio and garden. $39,500.

COCKCROFT & CO.

REALTORS—MLS
1345 Howard Ave.
Burlingame—DI 4-1778

VIEW HOME

$54,500
3-bedrm., 3 baths, all elec. kitchen, '67 G-E double oven (self-cleaning). W-w carpeting, draperies. Many extras. Den, built-in BBQ, fireplace. Assumable loan 5½%. By Owner. 342-5621.

LEASE OPTION

☆ Stately Tudor
☆ $350 monthly
☆ Full 9 rooms
Do Dial Donnellan
755-9215 589-2022

Most For The Money

3 bdrms., 2 baths. Extra large family room. Enclosed lanai, 3-car garage, plus trailer or boat space. Carpets, drapes. $34,950.

ABC REALTY

1120 Broadway, Burl.
342-3551

FIVE BEDROOMS

St. Catherine's Parish. Large spacious older home on huge apt. zoned lot. 2-ba. + Play area for children (room for 6 units?? Live and invest! Only $29,500. Flexible terms!

call UNITED

1419 Burl. Ave., Burl. 342-7216

Want Ads Get Results

723—Hillsborough

EXCLUSIVE

Spacious Colonial South Hillsborough

Luxurious Colonial home situated on an acre of close in choicest Hillsborough land secluded with high hedges and completely fenced. Home features two master suites, one up with a sitting room and one down with a fireplace. The living room facing on a beautiful patio is 38x20 ft. The large paneled dining room and fine library have fireplaces. A large modern kitchen is complete with dishwasher, disposal, 220 wiring, spacious pantry with warming oven and attractive breakfast room. The six family bedrooms and 6 baths + powder room together with an excellent location and other features far too numerous to mention make this an ideal family home for gracious living with unlimited opportunities for entertaining. 2 blocks from South Hillsborough School and easy walking distance to San Mateo shopping district. Shown by appointment only. $112,000.

COLDWELL BANKER & CO.

DI 2-4313 100 S. El Camino Real, San Mateo
10 Bay Area offices—26 offices in California, Arizona, Nevada
OUR POLICY:
Strictly brokerage —never competing with our clients.

A CHARMING "SMALLER" HILLSBOROUGH RANCH

This CHARMING-VIEW Ranch is Ideally Suited to a "Small or Retired Family" — it has 2 BEDROOMS — 3 BATHS + LARGE FAMILY ROOM — the Grounds (½-ACRE) are Beautifully Landscaped — It's CLOSE-IN (ONLY 2 Blocks West of Hillsborough Blvd.) — and-a TERRIFIC BUY at $72,500

RAYBOULD & BARTLETT

10 Third Avenue San Mateo DI 4-6868

723—Hillsborough

CAROLANDS BY OWNER

Delightful 3-Bedroom, 2-bath, sep. Dining Rm. AEK-Family Rm. with BBQ. Drapes, w/w carpets. Professionally landscaped ½ acre on ideal pool site with cabana. Only $62,950. 344-2874.

Action Ads Get Results

723—Hillsborough

QUIET CUL-DE-SAC

Off Eucalyptus Drive. Lovely rancher with spacious living and dining rooms, 3 bedrooms, 2½ baths, family room and den or library. Large pool, terraced gardens and separate recreation area. $82,500.

H. KENT ATWATER

REALTORS—MLS SERVICE
1481 Burlingame Ave., Burl.

724 — San Mateo

FOX & CARSKADON

KEY TO THE FUTURE $38,950

This 3-bedroom home is a gem, crisp color scheme throughout; it's scaled for pleasant living. 3-bdrms, 2½ ba, living rm, separate dining, family kitch. one bdrm w/fireplace. Lots of storage; deck and fabulous view. 2-car garage.

LIFETIME OF QUALITY $49,950

Deluxe 9-room ranch on quiet street. Modern kitch. w/built-in BBQ. Family rm, covered atrium and lovely easy-care yard and patio. 4 bdrms, 2 bths. Near schools, churches and shopping.

SAN MATEO OFFICE
951 SOUTH EL CAMINO 342-7701
FOSTER CITY—MENLO PARK—SHARON HEIGHTS
PALO ALTO—SAN RAFAEL—TIBURON

SUN FILLED FAMILY FINDS

SAN MATEO PARK'S WONDERFUL WEATHER, close-in contemporary. 5 bedrooms, 3 baths, family room, den, marvelous AEK, excellent carpeting, drapes. Lots more to see, too! $42,500.

BAYWOOD PRESTIGE, proximity to all schools. Spanish flavored architecture, lo-care grounds. 4 bedrooms, oversize family room, office or den, modern kitchen. Extras! $43,950.

HARVARD

HOMES REALTORS
222 E. 5th Ave., San Mateo 342-2061

BAYWOOD LUXURY HOME

Like a Jewel Box of Hawaii

Contemporary styled - 2 Bedrooms, Dining Lanai - Opens to the enchanting Patio - with charming plantings and waterfalls. Large rooms. $58,500.00.

William Wright & Co.

EXCLUSIVE AGENTS
1432 Chapin Ave. Burl. 344-7146

JUST LISTED!

3 bedrooms, 2 baths, all-electric family kitchen . . . VIEW . . . extra large garage . . . minimum yard care . . . owner transferred . . . leaving color antenna with rotor, draperies, w/w carpeting . . . move-in condition . . . be first to see . . . $37,950.

LANCER REALTY

Andy Leavitt Realtor
2400 El Camino Real, S.M.
345-4858

PANORAMIC VIEW

From either — The large deck off the family Rm. complete with built-in BBQ or the patio of the oversized downstairs Rumpus Rm. complete with Fireplace — This is a custom-built home with over 2800 sq. ft. of living area — can be easily made into a 4 or 5 Bedroom home ideal for a two-family arrangement. The wood-panelled Rm. features a Cathedral beamed ceiling, raised hearth fireplace and built-in brick planter — Exotic cactus and succulent plant front yard with simulated Japanese dry creek bed garden in the rear. Many more features you must see to appreciate $54,500.

HILLSDALE Conveniences

You can toss a pebble to the Mall from the front yard. Nicest 2-bdrm. in cul-de-sac and one of Bohannon's Masterpieces. Excitingly decorated with many extras. Beautiful garden and patio. One of San Mateo's most sought after locations. $33,950.

San Mateo Investment

REALTORS—SINCE 1935
4100 El Camino, S.M. 349-2121

CATOMER

227 Baldwin Ave. 342-9593

S.M. VILLAGE

SHARP — SHARP! 3-Bedrm. English style home. Large rooms. Separate Dining room. W/w carpets and Drapes. Try small down payment. ONLY $23,950.

FIRESIDE

201 E. Hillsdale Blvd., 341-2929

SHORT HOP

To Hillsdale shopping center. Very clean 2-bdrm. rancher on large well landscaped lot. Includes stove and frig. Another bood buy at $23,450.

FIRESIDE H & I

201 E. Hillsdale Blvd. 341-2929

EXTRA NICE

Remodeled home in the area. $6,000 of additions and extras including large new master bdrm. and bath, 3 bdrms., 2 baths. $25,950. Wall-to-wall carpets, drapes throughout. $2600 down payment.

ALLIED

17 W. 41st Ave. S.M. 341-8716

Save on Commissions

List and sell your property with us at these reduced rates: 4% of 1st $50,000; 3½% of 2nd $50,000; 3% of 3rd $50,000 and 2½% on balance of price. ECONOMY REAL ESTATE, 306 E. 5th Ave., S.M. Call anytime. 343-5678.

$23,950/Parkside

Deluxe 3-Bdrm.; paneling, carpets, D. .es, Fireplace, Patio.

Call SOFOS
349-2177 MLS 347-2001

IMAGINATION

can do wonders on this well located, older home. Spacious 3 bdrms., large family kitchen with service porch. Expansive living room and dining room. Less than ½ blk. El Camino. Suggested price $25,500. CLARK AGENCY, 341-1000.

Sunnybrae Reduction

3-BR., 1-Bath. "Move-in" cond.
$23,950
FHA appraisal is $24,000
BURMILL CO., REALTORS, MLS
318 South B. St., S.M. 347-5522

Parkside, Good Investment

3-Bdrm. + Family room. Nice yard. Terms. $24,500. Call: 342-9455
WORTHMORE

WOULD YOU BELIEVE?

2-bedrm., firepl., 40x100 lot. Center of San Mateo. Only $22,500. 345-3847 for app't. owner.

724 — San Mateo

MONTEREY SPLIT LEVEL $49,950

See this 4-BR. white stucco Spanish beauty . . . trimmed in green with wrought iron railings and balconies . . . nestled beneath a huge old fir tree. Complete rental apt. upstairs (plumbed for kitchen) with sep. entry. Formal dining rm., sep. breakfast rm. with sewing rm. Tastefully decorated and landscaped w/many fruit trees and flowers! Also a sep. workshop with ½ bath for Dad. See this one today

LOVELY CLOSE-IN WESTSIDE! $33,950

. . . and ARAGON HIGH SCHOOL district, too! Come see this neat inviting 2-bedroom ranch w/elec. kitchen and spacious sep. dining rm. Imagine yourself relaxing before the big fireplace in the 14x24 Fam. Rm. A sheltered patio, too! See this TODAY!!!

AUGUST ASSOCIATES

345-5721 1200 S. El Camino Real, San Mateo

THE STRAINS Realtors

"THE CLEANEST OF ALL"

Said the mirror on the wall! Check this magnificent contemporary home now. Extra large family room, built-in kitchen, 2 baths, set on charming corner lot. Carpets and drapes included at $33,450.

FL 5-5728 . . . 19th Ave. and S. Norfolk
(Parkside Plaza) San Mateo

CUSTOM BUILT

A 3-bdrm. home with 1¼ baths and 2-car garage so neat and sharp that you can move right in. All rooms are large. Practically new w/w carpeting and drapes. Nicely landscaped with sprinklers. Asking only $26,950. Easy terms available.

call UNITED

1102 El Camino S.M. 349-2182

VACANT AND A HONEY

3-bedroom, 2-car garage home in excellent condition. $1500 down should handle. Why be a tenant there are no rentals anyway. $22,500.

NELSON REALTY

REALTORS—MLS
610 South Norfolk DI 4-7654

BUY OR TRADE

Contemporary designed Ranch style 4-bedrm. home. 2 full baths, large separate family room and all-electric kitchen. Like new w/w carpets and drapes. It sparkles in and out. Good Terms! May trade for smaller home. And only $30,-950.

FIRESIDE

201 E. Hillsdale Blvd., 341-2929

FROM THIS HOME

you can walk to downtown S.M. Authentic Spanish hacienda with 4 large bedrooms, 3½ baths, den, and 2-car garage. The immaculate 81x122 ft. lot is maintained by well and pump. Asking $49,950.

HANCOCK & MARLIN

1403 Chapin Av., Burl. 347-3611

BEAT THIS PRICE SAN MATEO PARK $25,950

3-bdrm home 3 blocks from St. Catherine's church, schools and shopping.

please call ALL CAL

Realty 349-0901
1777 Borel Place, San Mateo

PARKSIDE $21,950

3-bedroom, 2-car garage Ranch home. Including carpets and many other extras. This is really a buy — Hurry!

DON BUSA REALTORS

23 YEARS OF SERVICE
239 So. B, S.M. DI 2-4306

BY OWNER, 2-BR. Dining Rm., Living Rm. Large kitchen. Large backyard. 1601 Cypress, Call aft. 4, 344-9489.

727 — Belmont

FINISH IT AND SAVE

Here's an opportunity to buy a bigger and better home than you might otherwise afford merely by doing some finishing work. Main floor is completed with 2-bedroom, 1-bath, living room with fireplace, dining room and all-electric kitchen. Downstairs is 3rd bedroom and full tiled bath plus 20x24 rumpus room, all semi-finished. A great opportunity at $31,-500.

AUGUST ASSOCIATES

376 El Camino Real, San Carlos LY 1-7101

BEAUTIFUL HOME, plus in-law apartment, creek setting, level ½ acre wooded lot, close-in west Belmont, near Notre Dame School. Rustic board and batten ranch home, 3 bedrooms, 2 baths, huge living room, with beam ceiling, separate dining room, family size kitchen with dishwasher, spacious in-law apartment. Many extras included — Charming brick courtyard, off street parking, bearing fruit trees. Delightful country atmosphere, yet walking distance to schools, transportation, stores and churches. Immediate occupancy. $49,950. Taylor & Pantano Realty Co. MLS Realtors, 1090 Ralston Ave., Belmont. 593-7857.

A CHALLENGE

This is one for those who love to fix-up and do-over. A large 3-bedroom home with den and extra bath down. It is in a fine close-in residential area with a panoramic bay view. A sound investment at only $27,500.

Belmont Associates

Realtors—MLS
1900 Ralston, Bel. LY 3-2138

NEW DUTCH COLONIAL

Charming Colonial, 3 bdrms., 2 vanity baths. Nursery or sewing room. Spacious living room with fireplace, formal dining room. All-elec. kitchen plus utility room. Good financing. Reduced price of $36,500.

San Mateo Associates

Thomas H. Reimer Realtor
1424 El Camino Real 341-8704

AROUND THE corner from the Carlmont Shopping Center, churches and Safeway. Location is ideal. Home has 3 bedrooms, 2 baths, 2-car garage, eating area in the kitchen plus dining area in the living room, extra deep lot, central heat, unfinished room downstairs, patio, wall-to-wall carpeting, vacant. Asking $30,500. HARLEY SMITH Realtors, MLS, 601 Masonic, Belmont. 591-2661; Eves. 591-9824.

JUST 2 blocks to Carlmont shopping center and close to Notre Dame. 3 twin-size bedrooms, enlarged kitchen, family room. Sheltered and fenced rear yard. $26,950.

Country Club Realty

REALTOR—MLS
1910 Ralston Av. Bel. LY 3-7895

4-BR.—2-BATH 10% DN.

Family room. Deluxe home in desirable close-in protected location, ½ block from San Mateo line. $41,500. BRUCE WATSON & CO. 343-3633.

Bargain—Immed. Occup.

OPEN — Mod. view home. 3-bdrm., 2-ba., lg. liv. rm., frpl., family rm. AEK, 2-car. A steal for only $31,950. Low dn. GI No Dn. Call Martha 369-6990. Rollin Rlty.

PRICED for quick sale. Conv. W/side loc. Immac. Jr. 6 or 5 plus den. 50 x 127 landscaped lot. $25,500/best offer. Open Sat. and Sun. 265 Cedar St. 591-8788 p.m. owner.

Open Sun. 1-5 171 Starlite

A BREATHTAKING VIEW and PROFESSIONALLY LANDSCAPED garden form the background for this 3-bedroom, 2½-bath rancher with all electric kitchen. Transferred owner is leaving wall-to-wall carpeting and draperies. $35,700.

McKEOWN CO

REALTOR—MLS
1240 Howard, Burl. 342-2041

FIRST OFFERING!

In lovely BAYWOOD! Close to shops and schools. Attractive French Colonial home on a corner lot, nicely landscaped. 3 BEDROOMS — 3 baths — separate dining room. Garden room for indoor-outdoor living and entertaining. $52,500.

DAVIS & CLIFTON

49 Park Rd., Burl.
MLS DI 4-1745

10% DOWN

will take this LARGE 3-bedroom, 2-bath Parkside home with built-in kitchen and 2-car garage. Impressive floor to ceiling fireplace and lovely wall-to-wall carpeting. Asking $26,950.

PARK MANOR

REALTOR MLS
34 So. B St., S.M. 342-7642

"Picture Perfect"

Ready to move in. 3 bedrooms, 2-bath home is walking distance to Burlingame Ave. shopping. Large landscaped lot + garden cottage.

McKEOWN CO.

REALTORS—MLS
1240 Howard, Burl. 342-2041

GARDENER'S DELIGHT

This home has 2 large bdrms.; Formal dining rm.; Extra large kitchen. ALSO — 1-bdrm. Cottage for in-laws. It's all on a 50'x154' lot. Zoned R-3. Perfect location and only $37,500.
LEE SWENSON, REALTORS
412 EAST 3RD AVE., SAN MATEO
342-3206

PRICED RIGHT to the very last penny

A lovely 3-Bdrm. San Mateo beauty with den, POOL and many, many extras. $45,950.

NIXON ELLIOTT

REALTORS—MLS
Bank of Calif. Bldg. 347-1411

CLOSE to St. Timothy's Church and schools. Clean 2-BR home. Hardwood floors, fireplace, patio. Good starter home as there's plenty of room to add on at a later date. $20,500. LEDBETTER REALTY, 560 S. Norfolk, S.M., 342-5273.

3-BEDRM., 2-bath, fam. rm., built-in kitchen, w/w carpets, drapes. Encl. lanai. Nr. shops, schools. $28,950. 341-1089.

727—Belmont

ON AN EXTRA large lot with an 81-ft. frontage, 4-bedroom home with family room and electric kitchen. Reverse plan with unobstructed view from San Mateo Bridge to San Francisco. Floor to ceiling used brick fireplace, 2½ baths, 2-car garage. Fenced for privacy, has 2 patios, landscaped all around. Special extra winter-summer room. A sheltered location close to Carlmont High School. Shopping center and College of Notre Dame. Price $39,950. NORMAN MEYER INC., 1324 El Camino, Belmont, 593-7607.

YOU CAN see forever! Looking out the glass front of this custom-built contemporary dream home. 2 yrs. old, 2300 sq. ft. 3-BR. (master suite is a penthouse), 2½-bath, AEK, sep. fam. rm., wet bar, w/w cpts., prof. lndscpd. min. maint., exc. location. Owner. $44,500. 591-5423

731—San Carlos

BAY VIEW and MT. DIABLO!

The castle like entrance and entry hall leads to reverse plan living rm. with firepl.—picture window — french doors to Veranda overlooking lovely garden. Sep. dining rm., cheerful kitchen with eating space. Sep. svc. porch and ½ bath, two generous size bedrm., deluxe bath plus multipurpose rm. — storage space galore — Central heating — elec. door opener. Well maintained executives home. Hurry. $29,950.

CARLMONT REALTY

342 El Camino, S.C., 591-0777

HIDDEN VALLEY!

The CHARM of a WELL-MAINTAINED OLDER HOME is exemplified in this GRACIOUS SPANISH HOME! 2 BEDROOMS —all LARGE ROOM SIZES to please — ELECTRIC KITCHEN — A most attractive yard with PATIO! QUIET STREET for RESTFUL "INDOOR-OUTDOOR LIVING!" Only $24,950!!!

THE FRATERS

530 El Camino, San Carlos
LY 3-7815

ALMOST READY

Select your colors. A NEW 4-bedroom, 2½-bath, family room home of almost 3000 sq. ft. Unfinished "Office." Separate dining room. Huge 2-car garage with drive-thru parking for boat or trailer. A country setting. $53,950.

THE
AVENUE REALTY

AT THE DEPOT
SAN CARLOS
591-0791
REALTORS MLS

MAGNIFICENT VIEW

From EVERY Window of this 3-Bdrm., 2½-Ba, Contemporary SPLIT-LEVEL. LARGE Family Room and SPACIOUS Living Room with Beam Ceilings. PROFESSIONALLY Landscaped and Decked-in DOUGHBOY POOL — OWNER WILL HELP FINANCE at $32,750.

ERNST REALTY

Realtor—ML Service
1548 Laurel Street, San Carlos
591-7308

MOVE RIGHT IN

This immaculately kept home has lost its family to New Jersey and is waiting for you Sunny, spacious all-electric kitchen — large living rm. — carpeted and draped — 3 bdrms., 2 baths, rumpus rm. — wet bar, 2 patios, 1 enclosed (38 x 15), 1 open and big enough for boat or trailer This is your opportunity to live in White Oaks! $36,950. PAUL FLAGLER ORGANIZATION, 964 El Camino, San Carlos. 591-5767.

PROMINENT LOCATION

WHITE OAKS — THIS IS IT! SPARKLING CLEAN! 3 LARGE BEDROOMS, 2 compete baths, separate dining room, OR family room, ELEC. KITCHEN, 2-car garage, easy yard maintenance, close-in location. New low price of $31,950. TRY 10% DOWN!

GREEN REALTY

SINCE 1946
1524 El Camino, S.C. 591-4481

LARGE ON VALUE Low Down Payment

This 3-bdrm., 1½-bath, 2-car garage Westside Belmont home has everything from an all-electric kitchen, to new carpets and drapes. For only $30,500. Down payment as low as $1000. For more information call

ALLIED

17 W. 41st Ave., S.M. 341-8716

SHADE TREES

A 3-bedroom in a woodsy setting. W/w carpet in living room, 2 baths, rumpus room. $31,950.

Hillmuth, Reinhardt

d'ESTE REALTORS
977 Laurel, S.C. 592-1415
Eves. 369-7852

WHITE OAKS $26,950 — 3 Bedrms. PLUS Work shop Home. Immaculate. Tree shaded rear yard. Large storage area. First time offered. REDWOOD HILLS & CO., 21 HORGAN, REDWOOD CITY. 365-3400.

DEVONSHIRE

— NEW — VIEW — WOODSY 2-bdrm. and family room. $37,950. PRUDENTIAL RLTY. 591-5395.

SPANISH TILE ROOF

on new 4-bdrm., 3-bath home. Fantastic view! MUST SEE TO APPRECIATE. $57,500. 344-9747, 344-5057. 3325 Melendy.

LOW DN. paym't. spic-span 5 rm. home w/2 spacious bdrms. Large yard for children. Close in. $18,950. Owner 854-3606.

BY OWNER — GI loan, 3 bdrms., 2 baths, AEK, level lot. Auto garage door opener. Family room. Beautiful view. $33,500. Ph. 591-9532.

BARGAIN 3 bedroom 2 bath 2 car garage extras. 117 Wilshire Court. Asking $29,500. Don Busa, DI 2-4306.

725—Foster City

BOATING, SAIL TO THE MARKET

On the big blue lagoon Foster City. Family home built by one of the better home builders of San Mateo County. 7 rooms, 16 ft. master bedroom with all tile bath and dressing room, 2 additional twin size bedrooms, plus all tiled bath looking onto the big blue lagoon, living room and family room, all-electric G-E kitchen. See this fine offering today. Only $44,-950. Now is the time to Buy.

RUSSELL Realtors—MLS

1015 E. Hillsdale Blvd., F.C.
Ph. 349-2553
1065 Burlingame Ave., Burl.
Ph. 342-9521
Buy or Sell—It's Rus-sell
Call Now
Parking in the Rear

BY TRANS. OWNER. 16 mos. Monterey. 2200 sq. ft. 4-BR., 2½ Ba. X lg. lot. Comp. landscaped and fenced. Many Xtras. 341-8972.

Action Ads Get Results

727 — Belmont

Handyman's Special

Just take a paint brush, hammer and nails and the possibilities of his home are tremendous. Upstairs are 2-bedrms., 1-bath, living room and all-electric kitchen. Downstairs is a huge 20x24 rumpus room. 3rd bedroom and full tiled bath, all semi-finished. A great opportunity for the right family. Owner says "Make offer." Asking $32,500.

AUGUST ASSOCIATES

376 El Camino San Carlos
LY 1-7101

A TRUE CONTEMPORARY

For the young moderns, has 3 bedrooms, 2 baths, high beamed ceilings, cantilever fireplace. A beautiful flowing floor plan for gracious living and entertaining plus exquisite landscaping. Quality carpeting and drapes included at only $36,950.

Belmont Associates

REALTORS MLS
1900 Ralston, Bel. LY 3-2138

Charm—Comfort—Value

Here in this 3-bedroom, 2-bath rancher, has central heat, beam ceiling, fireplace, carpeting, and OAK SHADED patio, PLUS a TOP LOCATION Priced to SELL at $26,500.

PEN PAC REALTY CO

336 El Camino, San Carlos
591-8981

REDUCED $3,000 for quick sale. 4-bedroom, 3-bath, family room plus wet bar. Many extras. ½ acre. View but no Cliff Hanger. Terms flexible. $43,-950. Owner. 591-6261.

3-BEDRM., 2-bath, spacious family rm.-kitchen. Level, fenced landscaped lot. $32,-950. Owner. 593-8100.

725—Foster City

BOATING, SAIL TO THE MARKET

On the big blue lagoon Foster City. Family home built by one of the better home builders of San Mateo County. 7 rooms, 16 ft. master bedroom with all tile bath and dressing room, 2 additional twin size bedrooms, plus all tiled bath looking onto the big blue lagoon, living room and family room, all-electric G-E kitchen. See this fine offering today. Only $44,-950. Now is the time to Buy.

RUSSELL Realtors—MLS

1015 E. Hillsdale

731—San Carlos

$1750 DOWN. $266 per mo. for few mos.; ($70/mo. applies on down payment) 3-BR., 2-bath, elec. kitch., carpets, view. 2 blks. grade - Carlmont High. Owner. 484 Wellington Dr.

BY OWNER, 3-BR, 2-Bath, fam. rm. Excel. loc. IMMEDIATE occupancy. Below FHA, $33,600. 591-8673 after 6:30, weekends.

732—Redwood City

This Is What I Want!

You will say when you see this elegant 5-rm.; 2-ba.; 3-car dream home. AEK; Gorgeous carpets, Drapes. Trop. garden. No maintenance. W/s close-in. A Bargain $32,500. Low Dn.; GI No dn.; Call Martha 369-6990 Rollin Rlty.

OPEN! WHAT A BARGAIN!

Immac. 3-BR.; 1½-BA.; Mod. Kitch.; Carpet, Drapes; Family rm.; BBQ, Patio. Only $22,900. Low dn.; GI no down. Call Martha 369-6990 Rollin Rlty.

741—Santa Clara County

MOVE IN NOW!

DON'T BE DELAYED. Enjoy these exclusive features now: Lanai kitchen, Mediterranean baths, 24 x 32 ballroom. G-E all-electric appliances and built-ins and many other impressive luxuries. Spacious 3, 4, 5 bedrooms ... up to 3068 sq. ft. From $39,500. Lovely Saratoga Country Club setting. Immediate occupancy. GRANADA HILLS/SARATOGA. Off Prospect Rd. Half mile West of Sunnyvale-Saratoga Rd. (Hwy 9) Call 253-4294.

BUILDER SPECIAL

ALL-NEW—3, 4, 5 bedrooms with G-E all-electric lanai kitchen, filled with advanced features. Walk to schools, shops ... even downtown Los Gatos. Many cultural advantages. From $32,500. For immediate occupancy.
DEL MONTE OF LOS GATOS
On Nino, West of Louise Van Meter School. Follow signs. Call 356-7330.

781—Resort and Country Property

LAKE TAHOE CHATEAU!!

Brand new lake frontage condominium (10 min. from Tahoe City) - 2 king-sized BR's + 2 full baths - All electric kitchen - stone fireplace - cathedral beam ceilings - private patio + deck. Olympic-sized POOL + private beach. Dramatic view! W/trade $16,000 equity for other real property. For more info., call
AUGUST ASSOCIATES
345-5721

LAKE OF THE PINES

Lots from $390 down still available. Also lake view, golf course, and lakefront lots. For gate pass contact: CARLMONT REALTY, 342 El Camino, San Carlos, 591-0777.

FOR THE best properties Sacramento to Tahoe it's Wilkins Real Estate, 3963 Toronto Rd. Cameron Park. Peninsula sales rep. Ruth Whitmyre. 341-6782 even.

791—Lots

OCEAN VIEW LOTS

Located in San Mateo County. Lots size 50x100 ft. Value $6,500. Owners may exchange for notes, secured by 2nd deeds of trust. 341-3661. R. H. Patchen, Realtor, 161 W. 25th Ave., Suite 103, S.M.

40 ACRE PARCELS

For sale by owner agent. Hunting, fishing, cleared and with pine trees. Only 98 miles from San Francisco in Lake County. Box 26, Clear Lake Oaks, California.

2 WOODED building sites with rustic cabin and detached garage. Streets, utilities. Within Belmont limits. Asking $15,000. Make offer. Belmont Associates 593-2138.

BOULDER CREEK REDWOODS

IDEAL building SITE. Reasonably priced. TERMS if desired. Phone 593-9865.

CHOICE BUILDING LOT.

Approx. 12,000 sq. ft. Lake Ave., Millbrae. $20,000. 368-1436.

LAND .O! San Carlos and Belmont lots $3500 to $15,000—40 acres in Woodside area. $2750 per acre gentle slope. Agents for Lake of the Pines, CARLMONT REALTY, 591-0777.

BARGAIN. Sickness. Tahoe Paradise, Lot 120ft. x 140ft. Bought $4000. Equity $700. Assume loan + $600. 343-9089; aft. 6 p.m.

BEAUTIFUL level wooded view ½ acre lot off Summit Dr. and Bellevista, Hillsborough, $30,000. Owner, 941-4241.

LOT FOR Sale — $6500. Lot 14, Block 21. Send offers to P.O. Box 2051, San Mateo Times, San Mateo.

BELMONT, BAYVIEW

Close in loc. 50x200; all util. $7,950. LY 3-9533 eve.

BELMONT — Level, beautiful view lot. 72-ft. frontage. By owner. $10,500. Will help finance. 591-3301.

792—Acreage

NEW AUBURN LAKE

11 acre parcel within El Dorado National Forest. Level, covered with large pines. Ideal 3600 ft. elevation on good county road. 1 mi. from recently started $500 million Auburn Lake project. By owner. PO Box 1163, Burlingame.

800—BOAT and AIRPLANE GROUP

811—Airplanes

FLYING CLUB

AT SAN CARLOS AIRPORT
Membership open. Pilots wanted. Cessnas and Pipers. As low as $9 hr. wet. Evenings only. 697-8345. 368-7057.

LEARN TO FLY

10 hrs Cessna 150. $59.
Flying Airmen Assoc. 782-5955

CESSNA 172 for $17 per hr. IFR equipped. Cessna 150 $13 an hr., also flying training avail. All ratings. San Carlos School of Flight. 592-3276

821—Boats and Supplies

14-FT. MANSFIELD BOAT

and trailer. 35 h.p. $400. Tel. 355-3784.

23 FT. OWENS

EXTRAS, $2275
MUST SELL. 592-3103

21 FT. CABIN cruiser, with 4-wheel trailer, needs motor. $750. 747-0543 aft. 6 p.m. or weekends.

14 FT. INTERNATIONAL fiberglass Eliminator ski boat. 90 HP Evinrude Custom Cover and trailer. $1375. 342-1812.

14-FOOT Holiday, fiberglass, w/trailer, skiis. 60 hp, Merc. eng., elect. start. Excel. cond. $600. 878-[illegible]09.

PONTIAC '63 engine recently overhauled. Marine equipped. Ram intake manifold. Exc. boat eng. Sac. 359-0832

900—AUTOS GROUP

911—Motorcycles and Scooters

CARMAROTO HONDA

YAMAHA/BULTACO/100% FIN.
60 all new models
Large used bike inventory
Large parts—service dept.
1776 El Camino, San Bruno
Open 7 days. 871-4800

'65 HONDA SCRAMBLER

250. 1800 miles. $450. 726-5884.

'66 KAWALSKI 85 CC

Trail bike. Like new. $225 w-helmet. 591-2797 aft. 6 p.m.

1967 "90" SCRAMBLER

Driven less than 50 miles. $315. Phone 341-6021.

'62 BSA 650 CC

Really clean. Fast. $600. 355-3241.

BSA '66 Hornet 650 CC. Engine like new. Fast, clean. Street or dirt. Extras. $900 or offer. 728-3194.

BULTACO '66 175 CC

Street Scrambler. Clean. Best offer. 343-9382.

CUSHMAN TRAIL BIKE

Excel. cond. Two Sprockets. 8½ cycle. $165. 728-3841.

'66 HONDA SCRAMBLER

EXCELLENT CONDITION
$500 PL 6-0471

HONDA 305 SUPER HAWK

Late '66. Stock condition. New tires. 341-5161.

HONDA '66 305 $400

C/A Red. Excel. Cond. Phone 345-4377.

HONDA 305 HAWK

$425. New parts.
Phone 345-6708

1966 HONDA 90

Trail bike, loaded with extras. 170 mi. $275. 355-6854 eves.

'66 TRIUMPH

500 CC. EXTRAS $700.
344-1278 AFTER 5 P.M.

TRIUMPH '64, 650 cc, Bonneville Custom. Excellent condition. Stock parts and engine. $700, 349-0385.

'63 TRIUMPH

500 cc. Good condition. $500 or best offer. 726-5151.

'66 YAMAHA

LIKE NEW $195.
592-0698

2 WHEEL tent — Aluminum camp trailor. Extra room with trailor. $160. 583-5800.

912—Trailers, Mobile Homes and Campers

SALE OR RENT

19-ft. Motor Home. Self-contained and camping trailers. Truck and camper.

'64 Used 14-ft. Scottie $695

'67 17½ ft. Winnebago self-contained travel trailer—$2900

8x40 Mobile Homes—$1495

CLEARANCE SALE—Insulated pickup tops $175 up.
Storage Available

NELSON'S TRAILER SALES
3696 Haven Avenue—365-2871
Redwood City

ELEGANT

'66 "NEWELL MANSION"
20 x 57 Gracious living is yours in this perfect 3-Bdrm. Mobile home. Set up in 5 Star Park, Redwood City. May trade for house. 25% down. Only $12,000. To inspect call CALIF MOBILE HOME BROKERS 349-1223.

$695 DOWN

"KIT"—Immaculate 10x55 1 bdrm PLUS large enclosed Cabana. Choice space. 5 Star Park, Redwood City. May trade for small house. To Inspect call CALIF MOBILE HOME BROKERS 349-1223.

'65 VOLKS DELUXE

Camper, New camper unit.
Only $2198
DAVE RASMUSSEN
VOLKSWAGEN
2727 El Camino, S.M. 349-0288

ARISTOCRAT

TRAVEL TRAILER
FLEETWOOD
MOBILE HOME
Trailer City Sales
385 El Camino, S.C. 593-3418

PICK-UP Tops. Cab high, enameled alum. We build 'em. Factory direct. $99. Used t g. Comp. Camp $795. ABC, 197 El Camino, S.C.

MOBILE HOME 20x60, 3 BR. El Granada Mobile Resort. Take over payments. Call 726-5665 aft. 4 p.m.

Camper (Fits '66 Dodge)

1 year old. $150. Phone 359-0458.

Wanted Cab-over Camper

Cash for best deal. Phone 347-4209.

BEAUTIFUL MOBILE HOME, 10 X 56 double expando. 2 bdrms., lge. living rm., w/w carpets, 2 porches. 365-0259.

'64 DODGE ¾ Ton 3 spd.; 318; with '65 Cab over Camper. Like new. Must sell. $2295 or best offer. 592-1586

Action Ads Get Results

913—Trucks, Tractors

THE STEAL IS ON
NEW INTERNATIONAL TRUCKS

908B V8 Wide Box Pickup	$1952
Scout 4x4 Long top and extras	$3044
1100B Travelall V8, 4 speed	$2970

BETTER BUY USED TRUCKS

'65 Travelall Cust. V8 o'drive. Spec. tires	$1995
'64 CO1600 V8 Cab and chassis 149-in. wb	$2295
'63 Chev. P.U. with covered box. New tires	$1045
'61 Scout 4x4 Radio and heater	$985
'60 Chev. Pickup with top. New paint	$895
'56 Intl S-1704 with lumber rollers	$995

INTERNATIONAL TRUCK DEALER
STANLEY'S AUTOMOTIVE CENTER
35 N. BAYSHORE BLVD. SAN MATEO
344-7192

GMC '63 ½ TON V6, $1100. Sports liner bumper, am/fm radio. Fibreglass top. Carrying racks. 343-1396.

RANCHERO '65 V-8, cruisomatic, near new rubber, new paint, etc. SHARP! Call Mike Cooper, truck manager, Jones-Minto Ford. 344-1118 or 344-1111.

921—Auto Wanted

CASH FOR YOUR CAR ... COME IN TODAY FOR FREE APPRAISAL. DRAGONETTI MOTORS — DATSUN. EL CAMINO AT 28th. 349-4456.

Top Cash for Clean Cars

HOWARD'S QUALITY CARS
1527 El Camino, S.C. LY 1-0321

931—Antique Cars

CUSTOM Ford Model A. Buick powered. 325 H.P. Driven daily. Completely rebuilt. For sale or trade. 341-5071.

932—Imported Sports Cars

D-D-D-D-D-D-D-D-D-D-
DATSUN
NOW IN SAN MATEO
Dragonetti Motors
El Camino At 28th
Open 7 Days and Nights
349-4454
FOREIGN-DOMESTIC REPAIRS
D-D-D-D-D-D-D-D-D-D
'64 KARMANN-GHIA
Immaculate
Call 344-1411

Want Ads Bring Results

ECONOLINE '64 Van. Excellent mechanical condition. Stat. pass. seat, western mirrors, rear door glass, cargo side doors, etc. Call Mike Cooper, truck manager, Jones-Minto Ford. 344-1118 or 344-1111.

FORD '62 ½-ton Pickup. 30,000 original miles. Must be seen to be appreciated. Big "6," 3-speed, near new rubber, Barden bumper, etc. Call Mike Cooper, truck manager, Jones-Minto Ford. 344-1118 or 344-1111.

'65 CHEV. 1-Ton Flatbed

Dual wheels, like new. R.h. $1800 or best offer. 341-2568

932—Imported Sports Cars

'58 AUSTIN HEALY 106

$750.
593-7363 after 6 p.m.

CORTINA GT DELUXE '65

White-black vinyl inter Pvt. pty. $1300 or offer. 345-1617.

MGB '63 Roadster. A terrific buy for the sports minded. FMB426 $1298.
DICK BULLIS CHEVROLET
21 California Dr., Burl. 344-0439

'63 MGB Black Convert.

R/H GOOD CONDITION.
$1450. 344-3804 AFTER 5.

MGA '57 — Overhauled engine, new paint and new radiator. Exceptional cond. $495. 366-4286 after 6 p.m.

MGB '65. Leaving for Europe. Must sell. Wire whls. Green. Extras. Good cond. Never raced. 341-0506 aft. 7 p.m.

Mercedes-Benz

'63 220 B, — '67 230 SL
'63 220 SE coupe, auto.
Silver Star Motors, 380 El Camino, San Carlos. 591-7981

PORSCHE '65-C Conv. $3400. One owner, low mi. Immaculate. Blau. radio. Between 6-8 p.m. 369-2331.

DISPLAY CLASSIFIED IMPORTED SPORTS CARS

Smartest distance between two points: Alfa's Sprint GTV

Excitement is standard equipment with the elegant Sprint GTV. This authentic Gran Turismo motorcar custom-designed by Bertone carries you cross-town or cross-country in near-sinful luxury. It holds the road with rock-like stability, won't get out of shape in the corners. And its five-speed gearbox puts you in charge of any road condition — from crawling city traffic to twisting mountain cliff-hangers.

Count on true race-bred performance, too. The GTV shares the same dual-overhead-cam engine and running gear that carried its twin, the famous GTA, to the 1966 TransAmerican Championship. And look at this **partial** list of **standard** equipment:

Dual Weber carburetors	Premium radial-ply tires
4-wheel power disc brakes	5-speed gearbox
Tachometer	Fresh-air heater
Fully adjustable seats	Hand throttle
Harness anchors	Road hazard flasher

Windshield washers

COME IN AND TEST-FLY THE GREATEST ALFA YET

ALFA ROMEOS, START AT $2995

racing since 1911
alfa romeo

PENINSULA TRIUMPH, Inc.
Authorized ALFA ROMEO Dealer
Selection of NEW and USED Cars. Factory Trained Service and Parts.
3925 So. El Camino Real
OPPOSITE VILLA HOTEL
San Mateo 349-1444

932—Imported Sports Cars

PORSCHE '65 C-COUPE

with radio.
Only $3398
DAVE RASMUSSEN
VOLKSWAGEN
2727 El Camino, S.M. 349-0288

PORSCHE 67' 912. 5 speed. Low mileage. Excellent condition. $4750 or best offer. Call 342-8860 after 5.

SUNBEAM ALPINE 289 TIGER

PETER PAN IMPORTS
698 El Camino, S.S.F., 588-5225

1965 SUNBEAM ALPINE

Auto. trans., Perfect cond. $2500. 342-8427 mornings.

TOYOTA '67 Spec. Sale Price—$1749

Beautiful Red finish, all factory equipment.
DRAGONETTI MOTORS
El Camino at 28th 349-4454

NEW TOYOTAS

$43.17 per month with normal down. Mr. Denham, 581-6464 or 341-6929 evenings.

TRIUMPH '64 TR-4. Exc. cond. Pireili tires. Radio. Chrome luggage and ski rack. $1395. 342-1812.

VALIANT '60 STA. WAGON

Good Condition. Phone 342-1483.

1959 VOLKSWAGEN

Excellent condition. Must sell. $395. 345-3082.

V.W. '67 — Spotless. Radio, pop-out windows. $1575. 7-Huntington, Daly City. 992-3140 Call after 4 p.m.

'68 VOLVOS

Now in Stock
All Colors—All Models
CALIFORNIA'S LARGEST DEALER
WILHELM Import Motors
790 N. San Mateo Dr.
San Mateo 342-7018
Open 7 Days and nights

DISPLAY CLASSIFIED IMPORTED SPORTS CARS

932—Imported Sports Cars

'65 VOLKSWAGEN

Top shape. Mech warranty. See to appreciate. $1295. 349-0112.

1965 VOLKSWAGEN

Sunroof. Top condition. $1300. 344-1236.

'62 VW DELUXE SEDAN

Sunroof, chrome wheels. A-1 cond. 343-3994.

940—Automobiles For Sale

REDUCTION SALE!
Over 60 to Choose From

'64 Ford XL	$1745
'65 Chevy	$1795
'63 Chevy	$1495
'64 Chevy 6	$895
'63 Comet Wagon	$895

'64 Ford XL $1745
2-Dr. Hardtop. Air conditioned, automatic, power steering, $200 under book. Very sharp!

'65 Chevy $1795
Impala 2-Dr. Hardtop. Automatic, power steering, a well above average car at a very low price.

'63 Chevy $1495
Impala Sport Coupe. Bucket seats, automatic, power steering. Real nice.

'64 Chevy 6 $895
2-Dr. Sedan. Automatic. Looks good, runs better.

'63 Comet Wagon $895
Automatic. A good car at a very fair price.

Quick Credit at Periats
PERIAT
for almost ½ a century
CHRYSLER
DODGE TRUCK PLYMOUTH
SAN MATEO
1320 El Camino FI 5-6929

THIS WEEK ONLY!
Trade-Ins on Jaguars

'64 Pontiac
Grand Prix. Full price ..$1895

'66 Thunderbird
Full price $2795

'67 Pontiac GTO
Full price $2995

BURLINGAME British Cars, Ltd.
65 California Drive
Burlingame DI 3-3691
OPEN EVES. AND SUNDAY

ATTENCION Publico Latinos por la mejor compra de automobiles nada entire financianos el 100%. Llamo al no 368-4141. Rual Aguilar.

941—Buick

'62 BUICK WILDCAT

2 Door Hardtop. Radio, heater, automatic, power steering, power brakes, custom top and custom bucket seats.
Was $1495
Now $1295
PUTNAM BUICK
50 California Drive
Burlingame
342-4321

BUICK '64 RIVIERA

Air cond., all power, $2700. Excel. cond. 592-3505.

'63 Buick Wildcat

convert. R/h, all power, 1 owner. $1200. 347-1905.

Buick 1960 Electra

Excellent cond. Best offer over $500. 593-7262 eves.

BUICK '67 Riviera. Air Conditioned. Elect. windows-seats. Loaded. Low mi. $4500, 345-0638.

'58 BUICK $150.

Good condition
Phone 341-6435

BUICK '66 Skylark, 2-dr., landau hardtop. Good condition. $2100 or best offer. 342-1491

942—Cadillac

'66 CADILLAC DeVille Convertible

Fully equipped including factory air conditioning.
FULL PRICE
$4,695
RECTOR
Cadillac Co.
4201 S. El Camino, San Mateo
345-5791

CADILLAC '66 CPE De Ville. Dk. green. Wh. uphol. Beaut. Cond. Air full power Pad. roof, am/fm, etc. Original. Private owner. 366-1826.

'61 CAD 4-DR. D'VILLE

Air. All power. Sharp. $995. 345-0348.

CADILLAC '61 Fleetwood. Low milage, all power, tinted glass, like new. Private party. 992-0885.

CADILLAC [illegible] Convertible. 3 Carburetors. Chrome rims. Low mileage. $600 or best offer. Drafted. 347-2706.

943—Chevrolet

'65 EL CAMINO

Excellent Condition.
Phone 591-9568

CHEV '65 Impala, Super Sport convert., 327 eng., 4-sp., bucket seats. Wire wheel covers., excel. cond. $2000 or offer. Ben, 349-3029 eves.

CHEVY II '62 H.T. Nova Super Sport, stick, 6 cyl., R and H., bucket seats. Excel. cond. $850. 365-1442.

CHEV '65 IMP. 2-DR. HT. Full pwr. Fact. air. 327 engine. Pvt. owners. $1995. 343-7904.

CHEVY '56 2-Dr. Met. grn., blk. int., 2, 4 barrel carb. 4-spd. 411's am/fm. See to apprec. 349-4315; after 7.

CHEVY '65 BEL AIR, 4-dr. V-8, p/s. Air conditioned. Excellent condition. $1495. 593-6636 aft. 6 p.m.

943—Chevrolet

1964 CHEVROLET

IMPALA 4-DOOR HARDTOP. Power steering, V-8, radio, heater, automatic.
Was $1895
Now $1395
PUTNAM BUICK
50 California Drive
Burlingame
342-4321

YOUR BEST BUY!

1966 Chevrolet Impala 2-Door Hardtop. V-8, automatic, radio, heater. $1795.
DICK BULLIS
Wholesale Lot
4001 El Camino, San Mateo
(across from Villa Hotel)
349-4212 until 9:00 PM

CHEV '59 IMPALA HDTP 348 4 spd. R/H; Cus uphol; Red w/Blk interior. Chrome reverse. New Clutch, Trans, Battery and Voltage regulator. Gd. cond. $650 offer. 349-2224.

CHEV. '62 White Impala V8. 4 dr. HT. Pwr. St., R/h, auto trans., seat belts, good tires. $1100. 322-1243 days.

CAMARO '67 4-speed. 350 cu. inch Mags. Tach. Immaculate. Make offer 349-5366, before 3 p.m.

'62 CHEV GREENBRIAR

$375 Runs Well.
756-4250

CHEVY '66 Bel Air, 4-dr, V-8, power steer., automatic. SGB673. $1698.
DICK BULLIS CHEVROLET
21 California Dr., Burl. 344-0439

'66 CHEVELLE SS 396

4-speed. 1 owner. Low mi. Must sell. Phone 342-3318.

'61 CHEV IMPALA

4-Dr. Hardtop. $750.
591-2054

CHEVY '63 Belair 4-Dr. R/h-p/b. Excellent condition. $1040. Credit can be arranged. Call after 3 p.m. 347-4327.

CHEVY '64 Malibu, 4-dr., 6-cyl., stand. trans. RJM452. $898.
DICK BULLIS CHEVROLET
21 California Dr., Burl. 344-0439

'66 Chevy Impala

2-Dr. Sport Coupe. P/s, p/b, a/t. Excel. cond. 697-3790.

CHEV '60 El Camino Truck. V-8; stick, r/h; $1,000; Good condition. Private [illegible]er. Call anytime 347-2032.

'57 CHEVY 2-DR.

Stick. 6 cyl. New paint and tires. $350. 697-1706.

1960 CORVETTE

MUST SELL
exc. cond., 697-3308

CHEVROLET '60 station wagon, 8 cyl., stick, radio, heater. Good cond. $350-best offer. Call 591-8521

CHEVY '65 SS. Exc. Cond. 325 motor. Vinyl roof. New tires. Many extras. Original owner. $2095. 697-3833.

944—Chrysler

WHITE '61 Chrysler New Yorker 2 - door. R/h-p/seats-p/b-p/s. $850 or best offer. Priv. party. Mr. Davis 342-7216.

CHRYSLER '64 New Yorker Station Wagon. Full power. Factory air. New tires-battery. etc. $2800. 341-1057.

945—Dodge

'58 DODGE $200

OR BEST OFFER
355-0931 between 8 and 2 p.m.

1964 Dodge Dart GT

4 speed. Exc. cond., $1095. Must sell. 344-5316 aft. 6.

946—Ford

MUSTANG '65 Hard-top. Auto., pwr steer., new tires. Hate to sell. Exc. condition. $1935. 589-7668.

LEAVING Country. '65 Ford Fairlane 500. Hardtop, 8-cyl., 2-dr., radio, bucket seats. $2000 or offer. 347-4979.

'64 T-BIRD CONVERT.

All power. Clean. $2000. Evenings and weekends. 593-3425.

1959 FORD

V-8, auto, r/h, rebuilt trans. $175. Call 345-7806.

FALCON Ranchero 1960 with good 1965 6 cylinder 200 cu. engine, stick. $350. Call 359-1078.

'65 MUSTANG

CALL TILL 11 P.M.
345-6211

MUSTANG '66

6 cyl. 4-speed. Console. $2195. 347-0378, aft. 6:30 p.m.

'61 "T" BIRD HARDTOP

Low Mileage. Excel. Cond.
Phone 345-7644

FORD Station Wagon, '57 Extra Eng. and misc. parts. Excel. cond. $350. 756-2[illegible]5 or 589-4068.

'65 MUSTANG FAST BACK

Autom; 6 cyl; Excel cond. Call 355-4008 aft. 6 and Wkends.

MUSTANG '66, GT 2 + 2, 4-sp., mag wheels. Tach. Many extras. Mint condition. Private party. 341-2822.

GALAXIE '67 500 2-Dr. Hardtop. Gold w/white Vinyl top, V-8 auto. trans. P/s., low mil., private party. 341-9286.

FORD '66 Country Sedan 4-dr. wagon. P/s, r/h, factory air. Days, 593-1891; Eves. 326-0373.

FORD '66 GALAXIE 500 2-dr, hd. top. P/s, p/b, r/h, factory air, white w/blue all vinyl interior, low mileage. SHARP! Days 593-1891; Eves. 369-0265.

THUNDERBIRD '62 Real good tires, battery and shocks. Stereo and reverb. Asking $1200. 344-6056 after 4:30 p.m.

RED HOT SPECIAL! '66 Ford Custom 4-Dr. Automatic, power steering. $795 with bank financing. Low D.P. BURLINGAME MOTORS, Highland and Howard, Burlingame. DI 4-7145. Open eves. and Sun.

MUSTANG '6[illegible] Auto. trans. V-8. Radio, w/w's. Tinted glass. Almost new. 1200 mi. $2725. 349-2408.

Want Ads Get Results

946—Ford

'65 MUSTANG

standard transmission, radio, heater, bucket seats, etc. In excellent condition.
$1795
METCALF-MAYER
20 Years of FAITHFUL SERVICE
2 California Drive
Burlingame 342-8601

YOUR BEST BUY!

1960 Ford 4-Door. Standard trans., O/drive, V-8. $395.
DICK BULLIS
Wholesale Lot
4001 El Camino, San Mateo
(across from Villa Hotel)
349-4212 until 9:00 p.m.

'66 FORD FAIRLANE 500

2-dr., Hdtp. V-8, auto., P/S. Orig. owner. Exc. cond. $2095. 342-7711 ext. 322 before 6 p.m.

FORD '67 Galaxie 500, 2-dr. hdtp. Black vinyl top, PS; Auto.; like new. Lo mi.; Sac. $2900. 341-3565.

MUSTANG '66 White. Hardtop. Floor Shift. $400 mi. Great shape. First $1725 takes. DI 2-0097.

'63 FORD FAIRLANE

6 Stick. R/H. Good cond. $600. After 6 p.m. 347-3521.

948—Lincoln

CONTINENTAL '62 Convertible reflecting the utmost in fine care. Leather upholstery. Beautiful throughout. $1499. Howard Olds, 1021 Burlingame Ave., Burlingame, 344-5776.

'65 Lincoln Cont. 4-Dr.

AIR COND., LEATHER INTER.
591-8966

'65 Lincoln Continental

Air cond. Exc. cond. One owner. $2800, 761-2424

LINCOLN '63 Continental 4-Dr. Sed. Air Cond. Good Cond. $1800. See Mgr., Thunderbolt Hotel, Millbrae. 697-7700.

949—Mercury

'60 MERCURY

MONTCLAIR 4-DR. SEDAN
Automatic, power steering, radio, heater, white walls, excellent cond. thruout.
Only $595
OR $33.58 PER MONTH
METCALF-MAYER
20 Years of FAITHFUL SERVICE
2 California Drive
Burlingame 342-8601

MERCURY '59 MONTCLAIR, 4-dr. hdtp. A/t, p/s, p/b, r/h. Exc. running cond. Needs paint. 1-owner. $375 or best offer. 344-9359.

MERCURY Montclair '57 in excellent mechanical cond. 1 owner. $400. 445 Parrott Dr. San Mateo. 343-7185.

GT. '66 Comet. Radio, heater, pow. steer, pow. brakes. Hydro-matic. Good condition. 755-7887.

951—Oldsmobile

YOUR BEST BUY!

1963 Olds 88 4-Door Hardtop. Radio, heater, automatic, power steering. $995.
DICK BULLIS
Wholesale Lot
4001 El Camino, San Mateo
(across from Villa Hotel)
349-4212 until 9:00 p.m.

OLDSMOBILE '62 Station Wagon with automatic transmission. A good looking, fine running station wagon good for the first car or second car. $899. Howard Olds, 1021 Burlingame Ave., Burlingame 344-5776.

OLDS '64 Sports Cpe. low mil., exc. cond., loaded with extras. $215 below book, leaving country. 692-0966.

'55 OLDS 4-DR. HARDTOP

Hydramatic. r/h, $200 or best offer. 342-7154.

'62 OLDS CUTLASS

Auto. trans. P/s. Radio. One owner. 593-3285 eves.

OLDS. 1967 Delta 88, 4 door Holiday Hardtop, Sharp! P/s p/b Auto. Vinyl roof. Sacrifice 343-7466

OLDS '62 STARFIRE

Very clean. See to appreciate. 1 owner. Phone 341-8657.

OLDS '60. 88 station wagon, 4-dr. Pwr. steering, pwr. brakes, Air cond. $550 or best off. FI. 5-6718 eves./wkends.

DISPLAY CLASSIFIED AUTOMOBILES

951—Oldsmobile

OLDSMOBILE '65 Starfire Coupe driven locally by one owner. Ref[illegible]ts fine care. Special sale price $2389. Howard Olds 1021 Burlingame Ave., Burlingame, 344-5776.

952—Plymouth

PLYMOUTH '64 Valiant V-200, 2-door. Automatic, radio, heater. A real nice car. $1095 with bank financing, Low D.P. BURLINGAME MOTORS, Highland and Howard, Burlingame. DI 4-7145. Open Eves. and Sun.

VALIANT '66 200, 4-dr., 6-cyl., automatic. DAL463. $1498.
DICK BULLIS CHEVROLET
21 California Dr., Burl. 344-0439

PLYMOUTH '58 FURY. Rebuilt 392 hemi. New tires, paint, rugs, chrome. Many extras. $550. 343-8044.

953—Pontiac

'63 PONTIAC

LEMANS CONVERTIBLE
V-8, automatic, power steering, white walls, radio, heater.
Special $1095
METCALF-MAYER
20 Years of FAITHFUL SERVICE
2 California Drive
Burlingame 342-8601

PONTIAC '64 Tempest station wagon, V-8, power steer., automatic. MHU630. $1298.
DICK BULLIS CHEVROLET
21 California Dr., Burl. 344-0439

GTO '66 Convertible. Yellow bottom, white top. A real clean car sold by us originally. $2495. Bank financing, low D.P. BURLINGAME MOTORS, Highland and Howard, Burlingame. DI 4-7145. Open evenings and Sunday.

PONTIAC '63 Catalina Hardtop sedan with automatic transmission, power steering. An unusually nice car for a low investment of $1275. Howard Olds, 1021 Burlingame Ave., Burlingame, 344-5776.

PONT. '64 Bonneville. 4-dr. Hdtp.; r/h; Hydra.; p/s; p/b; Elec. cruise; Elec. windows. Tilt str. whl. A-1. $1695. 697-7500.

PONT. '63 Tempest 4-cyl., auto., r/h, vinyl interior, 31,000 mi. Flawless. $725. Firm. OX 7-4044 Ext. 31 eves.

PONT. '60 389. $400

Radio-Heater. Excel. cond. 345-4377.

PONTIAC '62 Wagon. Excellent Condition. Low mileage. $945 or best offer. P/b-p/s. Call 692-2490.

BARRACUDA. '65 Big engine. Crager wheels. Good tires. Warranty. Auto. R/H. Going overseas. 593-7181.

PONTIAC '63 9-Passenger Station Wagon. R/h. P/b-p/s. Excellent Condition. 1 owner. $1250. Phone 345-5364.

'66 Pontiac Le Mans Conv.

V-8. Auto. P/s, wire wheels. Exc. cond. $2395. 341-5343.

'64 PONTIAC GTO 3-2's

4-Speed.
726-5884

PONTIAC '62 Catalina. Factory stick. Rebit. engine. 8½" AM Mags. Firestone. Raised by bridges. Tape. $1450. 355-3241.

PONTIAC '60 Ventura 4-Dr. Hardtop. Auto. trans. and brakes. Perfect cond. Original owner. $595. JUno 3-9350.

1963 Pontiac Catalina

4-speed. Clean. Ventura trim. Make offer. 355-3753.

BONNEVILLE '65 Convertible Power, r/h. Includes Ski rack and chains. Must sell. $1895. 349-4225 or 343-3108.

PONTIAC '65 Catalina Convertible. Excel. condition. 1-owner. Auto., p/s, p/b. Stereo tape. Best offer. 359-3227.

GTO '67 3 Mo. 4 spd. gold blk-vinyl top, disc brakes, mag wheels, tac. $2850. Stereo opt'l. 342-6615, 342-6616.

954—Rambler

NEW 68 JAVELIN
Fully Equipped
$199 DOWN
Bank Financing
MELODY
RAMBLER-TOYOTA
750 El Camino, San Bruno
588-2313 697-5420
Open Eves and Sunday

955—Studebaker

STUDEBAKER '58 Silver Hawk straight stick, overdrive. Runs like new. $3[illegible] PI 6-8945 after 6 p.m.

DISPLAY CLASSIFIED AUTOMOBILES

JAVELIN

HEADQUARTERS FOR SAN MATEO COUNTY IS HAVING A TRADE-IN LIQUIDATION SALE.

WE ARE SELLING OUR ENTIRE STOCK OF NEW '67 AMERICANS, REBELS AND AMBASSADORS AT 1% OVER ORIGINAL DEALERS' INVOICE, AND THE RESPONSE TO THIS SALE HAS LOADED US UP WITH TRADE-INS. HERE ARE A FEW EXAMPLES OF CAMINO RAMBLER PRICES!

	BLUE BOOK	YOUR PRICE
'63 FORD WAGON V-8 s/ov	$1295	$750
'62 BONNEVILLE CPE., AIR	$1265	$750
'63 CATALINA CONVERTIBLE	$1135	$750
'63 BUICK SPECIAL	$1045	$750
'63 GALAXIE V-8, A, P.S.	$1025	$750
'65 SUNBEAM	$ 955	$750
'64 FORD AUTOMATIC	$ 985	$750

FINANCING! SURE! JUST $39.00 DOWN AND $39.00 PER MONTH ON ANY CAR LISTED ABOVE ON APPROVAL OF CREDIT. IF YOU ARE LOOKING FOR A REALLY GOOD DEAL ON A NEW OR USED CAR THIS IS THE PLACE AND THIS IS THE TIME!

CAMINO RAMBLER
570 EL CAMINO REDWOOD CITY
369-4131

AN OPEN HOUSE was conducted at the new Information and Referral Center operating at 6634 Mission Street, Daly City, with funds made available under the War on Poverty, through the San Mateo County Human Resources Commission. Among those attending the event were (left to right, seated) Cecil McGriff, Legal Aid Office, 6029 Mission; Mrs. Anna Ohlendorf, city clerk of Daly City; Catherine Smallwood, staff coordinator on the Human Resources Agency; (standing, left to right) County Supervisor Bob St. Clair; Daly City Mayor Bernard Lycett; Dr. Howard Gurevitz, chief of the North County Mental Health Center, Daly City; Mrs. Julia Monares, member of the Information Center's board of directors; the Rev. Howard Bryant, IIC executive director; and Mrs. Mary Hubert, a volunteer worker at the referral center. (Post Photo)

New Job Placement Center Open

An open house conducted at the new Information and Referral Center in Daly City, marked the formal opening of the job placement agency being funded with anti-poverty monies.

A volunteer crew of adults and youth had spent last Saturday renovating and painting the center, located at 6634 Mission Street, Daly City.

The Rev. Howard A. Bryant, executive director of the center, reported the first day of the center's existence was an "overwhelmingly success."

The first 10 persons to visit the center seeking employment were placed either in a temporary or permanent full-time position, he said.

The center was opened by funds made available under the war on poverty through the Human Resources Commission of San Mateo County.

Its services are primarily for the utilization of the citizens in the poverty target area, however, not limited to them.

Any person desiring information on services offered in the city or county on health and welfare, legal aid, family service, jobs, educational opportunities may go to or call the center (992-9414).

Other activities being planned at the center include "self help" projects, such as a day care nursery for children of working mothers.

Because of a limited budget for staff to work in the center, volunteers are needed to answer the phone and other odd jobs within the center.

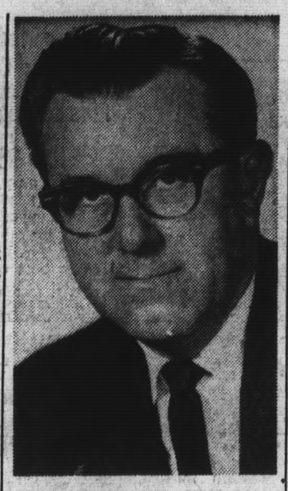

RAY BOUCHER is the manager of the new Pay Less store that opened Tuesday morning at 3975 Alemany Boulevard, near Daly City. A veteran of 20 years with Pay Less, Boucher has managed units in San Jose, Pleasant Hill and Sacramento. His last assignment was as operations supervisor for the Sacramento area, a post he held for 1½ years. A native of Massachusetts, Boucher started with Pay Less in 1947 after his discharge from the U.S. Navy.

THE POST'S World of Autos

U.S. motor vehicle production last week totaled 172,883 units, the Automobile Manufacturers Association reported today.

The week's output included 175,541 passenger cars and 25,342 trucks and buses. During the previous week 132,018 cars and 24,370 commercial vehicles were roduced.

Cuyler Chevrolet in Pacifica has announced two new appointments: Owner **Ed Codero** has named **Monte McNaughton** and **Vern Williams** as sales managers. **O. O. Hamilton** is service manager, while **Don Hollon** is body shop foreman.

Codero, formerly a partner in the seven-year-old dealership, last year took over sole interest when he purchased co-owner Howard Cuyler's share of the firm.

Ford dealers, despite the strike which began 27 days ago, reported deliveries of 19,626 new Ford cars and trucks on introduction day (Friday, Sept. 22).

Approximately 1.5 million people visited Ford dealerships on Friday to see the new cars and trucks.

Ford, meanwhile, has hopes of cutting back on some of the network TV advertising commitments but, said **James Duffy**, vice president for network sales, ABC-TV: "It won't be easy."

According to Business Week, Ford has not yet definitely asked for relief on its series, "The FBI," which costs about $300,000 a week. In order for Ford to get out from under the heavy weekly cash commitment, the network would have to look for substitute advertisers. But most ad budgets are already allocated for the fourth quarter. In Duffy's words, "There isn't much loose money around."

Matt Reis, the new co-owner of **Metcalf Mayer**, Lincoln, Mercury, Cougar Agency in Burlingame, has set a new standard for opulence for automotive showrooms in the recent remodelling of the well-known dealership.

The spacious showrooms is richly carpeted in dull gold and greentones, blending handsomely with the gold embossed wallpaper and the elegant wood paneled walls.

We test drove the 1968 Dodge Charger R-T (road and track) before it was available in dealers' showrooms. From the head-turning and inquisitiveness of the public this new semi-fastback may prove to be a popular one. The R-T, a special performance model, has the 440-cubic inch engine as standard. The semi-426-cubic inch engine is optional. Its roadability is superb with a heavy duty suspension and widetreat tires. Designed as a full-sized sports car, the new Charger represents a radical departure from the fastback styling of the Charger introduced in 1966. Wrap-around "bumble bee" strips and dual exhaust accent the R-T sporty flavor.

American Motors Corporation, with advertised delivered prices on its Rambler American line starting at $1,923, will continue to offer the lowest priced U.S. produced car for 1968, the company announced today.

The firm said its averaged weighted price increase for American and Rebel lines will be $89 or 3.8 per cent higher than 1967 models.

Sales of Chrysler-Plymouth division cars for the fist six days of the 1968 model year totaled 28,926 units. During the comparable period in 1967, model introduction sales were 22,377 cars.

On a daily rate basis, division sales totaled 3,509 this year, versus 1,839 in the same period a year ago. Sales by a car line for the second ten days of September were: Plymouth, 22,410; Chrysler, 8,550; IImperial, 623.

New car production in the 1968 model year is expected to be higher than in 1967 but not up to the 1966 record, according to a nation-wide survey of automobile financing executives.

Universal C.I.T. Credit Corporation said a poll of its division presidents resulted in an average production estimate of 8.2 million domestic cars for the 1968 models, compared with the 1966 high of 8.6 million.

Milk-Drivers' Union Chief Palace Judge

Edward J. Dennis, President of the Milk Drivers and Dairy Employee's Union, San Francisco and San Mateo Counties, and a member of the Daly City Council has been named a judge for the World's Championship Hand Milking contest, to be held under the auspices of the American Dairy Association of California during the 1967 Grand National.

The contest will be held at 11 a.m. on October 30th with actor Eddie Albert on hand to congratulate the winner.

October 30 is also Daly City Night with discount coupons available at local stores, banks and newspaper offices.

This year the big Cow Palace show runs from October 27th through November 5th and features, in addition to the Rodeo, Horse Show and Livestock Exposition, arena performances starring such top flight entertainers as the glamour star of TV's "Green Acres", Eva Gabor with comic Pat Buttram (Oct. 27),

Coast Vision Screening

A four-year-old child, whose parents found her naughty and unmanageable, had a problem she couldn't describe to them. Given drawing materials at a nursery class, she would draw only vague outlines, while other youngsters her age were making definite pictures of the people and places they saw around them. Her attention span was shorter than that of most other children, and her parents, who had six other children, were at a loss to know how to handle the child.

Then she had her vision screened by a team of Red Cross volunteers, who found indications of imbalance of vision and referred her to an opthalmologist. Fitted with glasses, behaviour problems ceased and the child began to show intelligent interest in her surroundings.

Visual defects of pre-school children are difficult to discern, yet a free screening, which takes only a few minutes, can aid in detecting these conditions.

Coastside Region Red Cross has scheduled free vision screening for childrne from three to five years old, from 9 a.m. to 12 noon, at these locations:

Holy Cross Lutheran Church, Pacifica, October 17, Mrs. Helen Minshew for appointments; Pacifica Baptist Church, Sharp Park, October 18, Mrs. Robert Sumpter; Bethlehem Lutheran Church, Fairmont, October 19, Mrs. Betty Robinson; and Half Moon Bay October 25, Mrs. Morris Bell.

This community service is offered by Red Cross offices in cooperation with the Northern California Society for the Prevention of Blindness. Volunteers who met recently with the society's consultant, Mrs. Barbara Van Veen, RN., included Mrs. Sidney Lorvan of Pacifica, chairman; Mrs. J.D. DeSousa, Mrs. Russell A. Chism, Mrs. Sumpter, Mrs. Virgil R. Morton and Mrs. Suzan Koche, all of Pacifica; Mrs. G.B. Venn, Mrs. Robert Phipps and Mrs. Bell, all of El Granada.

Openings in SSF Adult School

There are still openings in certain classes in the South San Francisco adult education program, according to Principal Alvaro Bettuchi.

The adult eduation office is open daily. Registrations are being accepted for night classes in modern math, drama, stage band and sculpture. Day and evening classes open include English, French, German, Italian and Spanish for beginners and advanced students.

WILL THOMAS

(Post City Editor)

The Business Beat

An 80 year old firm, a pioneer in the fight against water pollution, has established its headquarters in Brisbane.

The Bartlett-Snow Pacific Company is moving all but its foundry operations from 19th Street in San Francisco to the fast-developing Crocker Industrial Park.

Frank P. Sebastian of Atherton, executive vice president of the firm, also announced Thursday a change in the firm's corporate name.

The company is now known as BSP Corporation.

Sebastian said all operations of the Process and Environmental Control Equipment Division are being based at 100 Valley Drive in Brisbane, the move made last week with only limited disruption in the firm's operations.

The new BSP home is an 18,000 square foot complex designed by Andersen and Palmer, San Francisco-based architects.

Executive, administrative and engineering staffs already have moved into the new facility, with accounting departments set to move in the near future.

The firm's world-wide environmental control operations will be conducted from this complex.

The PAECE Division operation encompasses the development of water disposal and sewage incineration technology and the design of systems for the abatement of water and air pollution, Sebastian explained.

Noting that many communities are just now beginning to realize that clean incineration is the most economical answer to solid waste disposal problems, Sebastian said:

"With increased local and federal concern about protection of our environment, we see only a continuation of the growth the company has enjoyed during this decade."

"Our new facilities in Brisbane," Sebastian said, "will provide the catalytic atmosphere for BSP to step up its vital role in the fight against pollution."

That role has spanned the years from 1934 when the company designed the first successful sewage sludge incineration unit for the late Henry Ford in Dearborn, Mich. to such current major projects as the solids-handling system at Lake Tahoe.

The Tahoe system, when completed early next year, will be the most advanced waste treatment facility in the world, Sebastian pointed out.

BSP sewage incinerators of all sizes are now used in 115 installations throughout the United States, Canada and Japan.

Among these is the recently-completed unit at Cleveland, O., the largest such facility built in the last 25 years in the U.S.

The BSP technology is reflected overseas through licensees.

Characteristic of the BSP disposal units is the use of the fuel value contained in waste sewage sludge to burn itself into an odorless and sterile ash without contaminating the air.

Sebastian said this equipment was the first to meet the stringent Bay Area Air Pollution Control District regulations.

☆

William B. Rooz of Daly City a former North American Aviation engineer and pencil company sales engineer, is giving full time effort to his "Rooz-Nooz" Company — which has developed a self-tightening, non-clip suitable skirt hanger.

Rooz sees his invention "as good an improvement for hanging as the ball point pen was for writing."

Made of Tenite prolyprophlene supplied by the Eastman Chemical Products, Inc., the "Rooz-Nooz" hanger that — as the Women's Daily recently put it, is an outward grip hanger that holds through pressure, not pinch."

The hangers — which took seven years of part-time dreaming, experimentation and testing to perfect—is molded for Rooz, whose office is at 36 Portola Avenue in Daly City, by the Pacific Plastic Products of South San Francisco.

The hinging properties of the tough polyprophyle, Rooz points out, are such that the self-hinges connecting the strips to the hanger become stronger with flexing.

He has a closet full of early models, some with wire components that were "good," yet unmanufacturable, because of the cost factors in producing them; and others similar to those being marketed today, but of unsatisfactory strength design.

"There were five "generations" of the rooz hanger before it was ready for the market," Rooz says.

On the market for about four months, the hangers are being sold by Diamonds Department Store at Skyline Plaza in Daly City, The Emporium and Macy's, Rooz points out.

SSF Schools Seek New Student Jobs

Charles Musbach, work experience program director for the South San Francisco Unified School District, announced secently that 450 letters have been sent to local industries requesting participation in the Work Exerience program.

The Work Experience Program is a high school accredited course approved by the State Director of Vocational Education, State Department of Education. Through this program qualified students are given the opportunity to discover vocational interests and aptitudes. They gain practical experience through performance in a variety of jobs in business, industry and professions. While continuing academic requirements at school the students also investigate career possibilities in the community.

Educable mentally retarded students also are participants in WEP.

Employers are assured of hiring young people within the limitations of the federal and state child labor laws and the community has the opportunity for its young people and adults to work together, according to Musbach.

Swift Plant Will Close

Swift & Company's meat packing plant at South San Francisco will be closed effective April 6, 1968, L. T. Bott, manager, has announced.

The San Francisco area market will continue to be supplied with Swift food products from other locations, however.

In addition, Swift's industrial adhesive business in the area will continue to be operated at a temporary location until a new adhesive plant is constructed. The site of the new facilities has not yet been disclosed.

Due to unsatisfactory earnings, lamb and calf operations at the South San Francisco plant had previously been discontinued.

"It is with extreme reluctance that the decision to shut down other departments has been made," Bott said. "Economic factors simply left us no choice."

The Swift manager said physical facilities at the plant were poor, and costs for modernizing or rebuilding could not be justified. In addition, operating expenses have been very high.

Essay Judges Are Named for Contest

Leading citizens from San Bruno, Pacifica and San Carlos were named judges of the fourth annual College Fund Essay Contest sponsored by Eureka Federal Savings and Loan Association, in their respective communities.

The erstwhile judges who will determine the winning essays on "If I Were Mayor, Here is What I Would do to Insure Law and Order in our City" are Mayor Grace McCarthy, Police Chief Neil Tremaine and Charles S. Olsen, Chairman of the Engineering Dept., of Terra Nova High School, all from Pacifica; Mayor George Seager Police Chief Joseph Kimble and Superior Court Judge Melvin E. Cohn of San Carlos; Mayor Maurice Hamilton, F. H. Jackson, Asst. Superintendent of San Bruno Park School District and Police Chief Russell Cunningham all of San Bruno.

"All sixth through ninth grade students in San Bruno, Pacifica, Half Moon Bay, San Carlos and the surrounding area are eligible to enter the 500 words or less Essay Contest," according to Eureka Federal vice president Robert Kidwell.

The annual essay contest ends November 30, when all essays must be submitted to the Eureka Federal offices.

Winners of the essay contest will receive a $150 savings account for first place; a $100 savings account for second place and a $50 savings account for third place.

The savings acounts will earn full interest until the students use the money to enter college.

An Awards Banquet will be held in mid-December for the winners of the Annual College Fund Essay Contest in all seven cities where Eureka Federal Savings offices are located. At the banquet, the students judged to have written the best essay of all the entries throughout the seven cities in the San Francisco Bay Area will receive a $250

some businessmen have a way of attracting attention from all their very best prospects

They advertise in The Classified Section

It's time you did too . . . because a planned program of Classified Advertising in The Times & Post means plus business for you.

The people who turn to the Classified columns every day already WANT to buy and are carefully reading the ads to decide WHERE to buy. How can you beat a prospect list like that?

The Times

SAN MATEO TIMES AND DAILY NEWS LEADER

WANT-ADS

342-7711

WY 2-2262

EM 9-1791

(TOLL FREE)

NOW... the HUGE San Francisco PAY LESS

8 Stores! 6 Cities!

GRAND OPENING SALE PRICES GOOD TODAY thru TUES., Oct. 10-17

At the NEW SAN FRANCISCO PAY LESS CENTER
3975 Alemany Blvd., just off Junipero Serra
—AND, ALL 7 BAY AREA PAY LESS STORES JOIN IN THIS CELEBRATION SALE!

- OAKLAND, 19th at Telegraph
- PLEASANT HILL, 2130 Contra Costa Blvd.
- SAN PABLO, 2415 San Pablo Dam Rd.
- HAYWARD, 26953 Mission Blvd.
- OAKLAND, 51st & Broadway
- FREMONT, Mowry & Fremont Blvd.
- HAYWARD, Hesperian at "A" St.

GRAND OPENING

3975 ALEMANY BLVD. ...just off Junipero Serra (SEE MAP BELOW)

SPECIAL CELEBRATION SALE

Stock up now at this GRAND OPENING Special!

Choice of Varieties
HEINZ
STRAINED BABY FOOD & JUICES

Your choice of strained vegetables, fruits, desserts, cereals and juices for your baby. Unbelievably low PAY LESS Price.....
Pay Less Drug Store Feature!

5¢ EA.

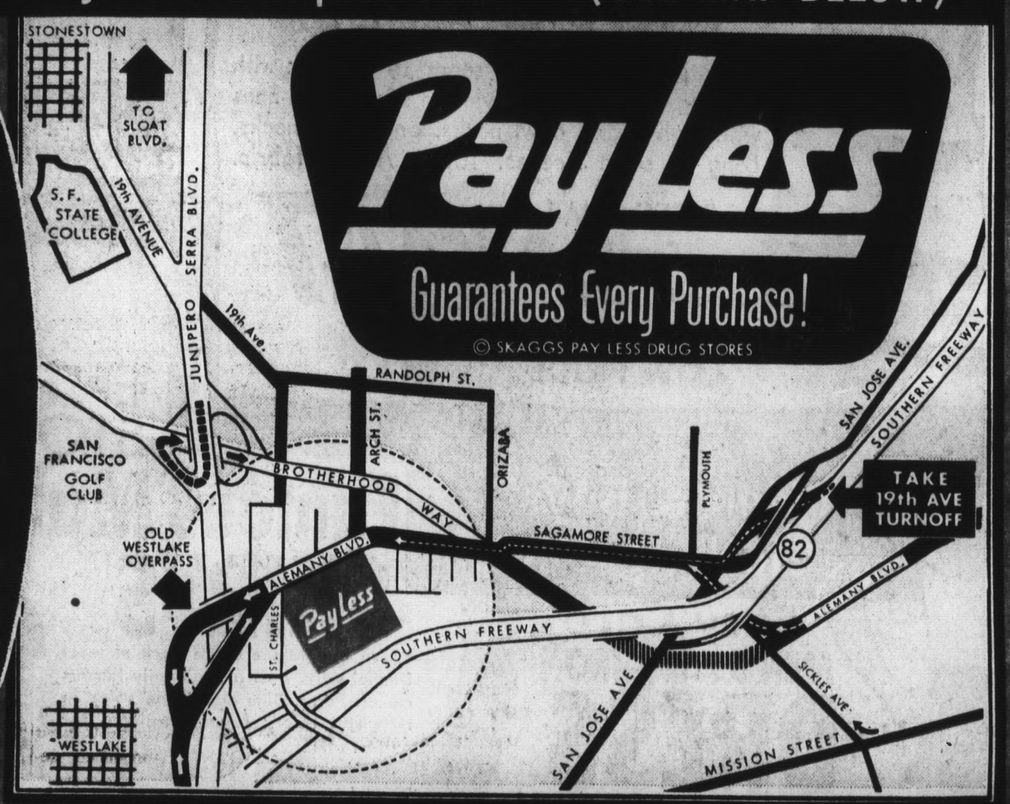

PAY LESS OFFERS COMPLETE FAMILY SHOPPING

Bring the Whole Family to Pay Less . . . join Us in celebrating the Opening of this beautiful store.

ALL THESE BIG DEPARTMENTS TO SERVE YOU!—

PAY LESS —
- Pharmacy & Drugs
- Toiletries
- Camera Dept.
- Small Appliances
- Toys, Gifts
- Housewares
- Paper Goods, Soaps
- School Supplies
- Sporting Goods
- Hardware, Paints
- Automotive
- Liquor, Tobacco
- AND MANY OTHER SECTIONS
- ELECTRONIC Components
- ELECTRIC SHAVER SERVICE CENTER
- NURSERY and GARDEN SHOP
- MAJOR APPLIANCES including TV & Stereo
- LADIES' & CHILDREN'S WEAR DEPT.
- MEN'S & BOYS' CLOTHING DEPT.
- SHOE DEPT. Shoes for the whole family
- GLORIA Pay Less Delicatessen & Rotisserie
- BURGER PALACE
- SNACK BAR & DONUTS
- Pay Less PINE TREE Candies & Ice Cream
- JEWELRY & WATCH REPAIR
- PAY LESS DRY CLEANING

Albertson's Food Center
A Complete Supermarket & Grocery
Fine Meats Fresh Produce Frozen Foods Dairy
AN ON-PREMISES BAKERY
and many other food sections.

FREE $4500.00 in PRIZES!
At San Francisco Pay Less ONLY
NOTHING TO BUY — You do not have to be present to WIN! To celebrate the Grand Opening, we are GIVING AWAY
- 21 cu. ft. Hotpoint Refrigerator
- 3 Color Console TVs
- 11 Portable TVs
- Swinger Cameras
- 2 MINK STOLES
- ...plus hundreds of other valuable prizes!

REGISTER AT THE SAN FRANCISCO PAY LESS STORE
Drawing to be held Saturday, October 28th, at 2 P.M.

Downy
NEW IMPROVED* CONCENTRATED
HALF GALLON
FABRIC SOFTENER 99¢
*Adds extra whitening to Downy softness.

GRAND OPENING SPECIALS

Choice of these two items... with dispensers
Pacquin's Extra-Dry Lotion
— OR —
SILK 'N SATIN Lotion
Choice of 1.00 Sizes
PAY LESS 39¢

COLGATE 100®
98¢ 14-oz. Bottle
MOUTH WASH
49¢ PAY LESS

100% Grain Neutral Spirits
ENVOY Gin or Vodka
Exclusive Pay Less brand . . . Your Choice
FIFTH 2.59
All stores EXCEPT Oakland 51st & Broadway and Pleasant Hill Stores

. . . the TOUGH FILM MOTOR OIL
PENNZOIL
Choice of 20 or 30 S.A.E. weights
PER Quart 39¢

The NEW SAN FRANCISCO PAY LESS
OPEN 7 DAYS A WEEK
9 am– 10 pm
PLENTY of FREE Parking!

You are Invited!

Prices effective while stocks last during this sale / No sales to dealers (LIMIT RIGHTS RESERVED)

All New San Francisco Pay Less, 3975 Alemany

GRAND OPENING SALE!

GRAND OPENING SALE
Prices Effective TODAY thru TUES.
Oct. 10 thru 17

Pay Less
Guarantees Every Purchase!
© SKAGGS PAY LESS DRUG STORES

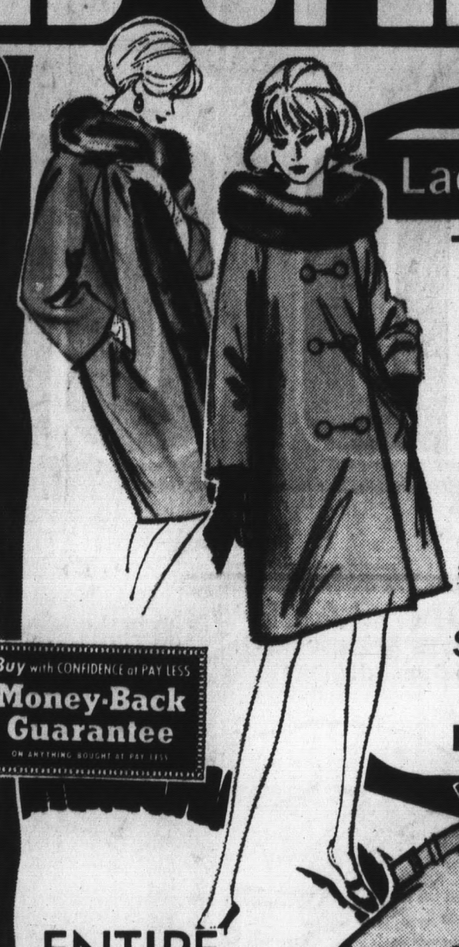

Buy with CONFIDENCE at PAY LESS
Money-Back Guarantee
ON ANYTHING BOUGHT AT PAY LESS

Ladies' & Children's Clothing Dept.

The Luscious Look of Mink!

MINK TRIMMED Ladies' Wool Coats

Elegantly detailed 100% wool coats with Milium satin lining. Imported mink collars in choice of shades. Choice of Black, Brown, Beige, Olive, or Royal.

SIZES 5 to 13 & 8 to 18
Compare at 59.98
PAY LESS LOW PRICE
$29

LIGHT UP THE SCENE WITH

Jazzy Stripe KNIT DRESSES

Sensational shifts that seem to sparkle with exciting color. Many styles in slim and A-lines with high necks, cowl necks, and jewel necks. Long or short sleeves. 100% Acrylic fabric.

SIZES S-M-L
Compare at 7.99
PAY LESS LOW PRICE
4.47

Men & Boys' Clothing Dept.

Easy Care
MEN'S "NO-IRON"

DRESS SLACKS

Quality constructed, machine washable slacks that never need ironing! Choice of Olive, Pewter, and Black. Handsome slacks that are ready to go when you are.

SIZES 28 to 38
Compare at 4.95
2.87 PAY LESS

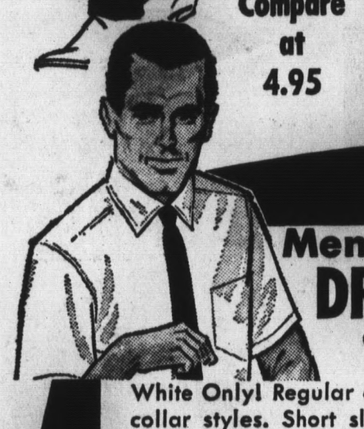

Men's "NO-IRON"

DRESS SHIRTS

Compare at 2.95
White Only! Regular or snap tab collar styles. Short sleeve. Sizes 14 to 17½.
PAY LESS LOW PRICE
4 FOR 5.00

MEN & BOYS' First Quality
Crew Neck
SWEATSHIRTS

100% cotton pullover, long sleeve Sweatshirt with reinforced neckband. Choice of colors. Men's and boys' sizes.
Compare at 1.96 PAY LESS
92¢

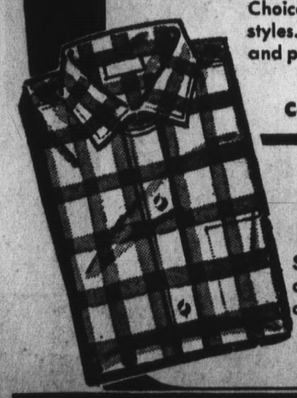

Washable—100% Cotton
Boys' Flannel Pajamas

Choice of coat and middy styles. Assorted patterns and prints.
SIZES 8 to 16
Compare at 1.98
99¢

BOYS' First Quality "NO-IRON"
Sport Shirts

Short sleeve, regular or button down collar styles. Colors, plaids, and solids.
SIZES 6 to 18
Compare at 2.50
99¢

ENTIRE STOCK!

Famous Maker SKIRTS

We've bought the entire stock of wool flannel skirts from a Nationally famous manufacturer. Slim and A-line styles in New Fall colors. Expertly tailored for perfect fit.

SIZES 8 to 18
Compare at 8.97
PAY LESS
2.99

Stylish 100% NYLON Stretch
FISH NET Stockings

One size fits all! Choice of White, Black, Olive, Gold, or Brown.
Compare at 97c
39¢

Your BANKAMERICARD Always Welcome at Pay Less!

Your BANKAMERICARD welcome here

Smartly Styled for Sport & Casual Wear!

MEN'S JACKETS

Large selection of Men's Jackets in Nylon and Poplin with Barracuda or club collar front. Zip front styling.

MEN'S SIZES
Compare at 4.95 to 5.95
PAY LESS
2.67

Big Selection of Styles, Colors, and Materials!

MEN'S Sweaters

Coat or pullover style with choice of collars. Rib, flat, shag, and bulk knits in all wool, mohair, wool blends, acrylic, and 100% lambswool.

SIZES S-M-L-XL
VALUES TO 7.95
PAY LESS
4.47

Grand Opening Special!
ATTRACTIVE ASSORTMENT
Girls Knit TOPS

Just arrived! Turtleneck, Crew neck, and poor boy style knit tops. Prints, stripes, and solid colors to choose from.

SIZES 3 to 14
Compare at 97c
PAY LESS
67¢

Warm Quilted Poplin
CAR COATS

Keep warm as toast in this colorful print car coat with zipper front. Lined for extra warmth and comfort.

SIZES 4 to 14
Compare at 4.98
PAY LESS
2.99

SHOE DEPARTMENT
Shoes for the Whole Family

All New Styles for Campus, Dress, or Casual Wear!
MEN'S BOOTS & SLIP-ONS

SIZES 6½ to 12
Leather and suede side gore boots and handsome slip-ons cost much more elsewhere.
Compare at 12.99
PAY LESS
7.88

Popular Wipe-Clean VINYL
SKIMMERS

Large Assortment of Women's and Fall flats at Grand Opening prices!
Regular $2.97
SIZES 5 to 9
1.96

For Campus or Gym Wear
WOMEN'S & TEENS'
Tennis Shoes

Washable canvas uppers with rubber soles. Cushion innersole and built-up arch.
SIZES 12½ to 3 and 5 to 9
Compare at 1.99 and 2.99
PAY LESS
99¢

SHOP San Francisco Pay Less 9 am to 10 pm - 7 Days A Week!

SAN FRANCISCO Pay Less

GRAND OPENING SALE

3975 Alemany Blvd.

PRICES EFFECTIVE TUESDAY OCT. 10 THRU TUESDAY, OCT. 17

Pay Less Guarantees Every Purchase!

© SKAGGS PAY LESS DRUG STORES

NO SALE TO DEALERS

ELECTRONICS DEPT.

Grand Opening Values

MT5 VEST POCKET SIZE

MINI-TESTER

Measures only 2¼x3½x1⅛" in size! Comes complete with standard banana jack, test leads and battery. This is all first quality in every way.

6.66 PAY LESS

2000 FT. REEL SHAMROCK MYLAR

RECORDING TAPE

First quality splice free tape for home recorder... replay. Pay Less low, low price.

PAY LESS 99¢ Roll

PayLess COUPON

Jumbo Buy on Jumbo size Rolls

KLEENEX TOWELS

Choice of Designer or Solid Color Packs

JUMBO ROLL 22¢

Clip and Save

PayLess COUPON

BOX of 48

KOTEX

Proportioned Feminine Napkins Choice of Super or Regular

PAY LESS 97¢

Clip and Save

GLORIA'S DELICATESSEN

Tasty & Delicious

CHEESE

Monterey Jack Cheese, Mild Cheddar Cheese and Swiss Cheese

YOUR CHOICE 69¢ LB.

PayLess COUPON

YOUR CHOICE OF GLORIA'S

FRESH SALAD

POTATO SALAD, MACARONI, COLE SLAW, CARROT.

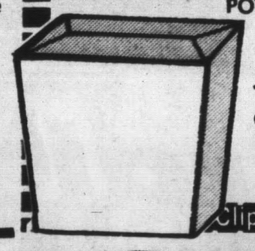

YOUR CHOICE 39¢ LB.

GLORIA'S DELICATESSEN

Clip and Save

DYNACHROME FILM SALE

PRICES INCLUDE PROCESSING!

35mm Color Film

20 Exp. 1.66 36 Exp. 2.44

8mm Movie Film

8mm Roll 1.87 Super 8mm 2.44

All Pay Less Stores carry a full line Camera Department

PAY-LESS CAMERA DEPT.

57¢ SPECIALS

GILLETTE RIGHT GUARD DEODORANT 4-oz. $1.00 Size

HEADS UP HAIR GROOMING

SUN UP AFTER SHAVE $1.09 sizes, Liquid or Tube

FOAMY SHAVING CREAM Reg. or Menthol 98c 11-oz. size.

YOUR CHOICE PAY LESS LOW PRICE 57¢

PAY LESS Complete Jewelry Dept.

Men's Quality WALTHAM

WRIST WATCHES

17 Jewel beauty . . . water and shock resistant with matching expansion band. A full LIFE TIME GUARANTEE! You won't believe your eyes.

PAY LESS LOW PRICE 14.87

PayLess COUPON

Men's or Ladies'

SUITS

PAY LESS LOW PRICE 98¢ Ea.

PAY LESS DRY CLEANING DEPT.

Clip and Save

Ladies' & Men's

SWEATERS SKIRTS SLACKS

UP TO 5 PLEATS

Pay Less Dry Cleaning Dept.

PAY LESS LOW PRICE 49¢ EA.

Pay Less Dry Cleaning Dept.

Ladies' Dresses

PAY LESS LOW PRICE

98¢ Ea.

New Water Active Groom & Clean

Clear, Cleansing, Greaseless Hair Grooming Without Worry. Modern and Unique.

$1.09-5 oz. Size

66¢

For Your Every day Use & Storage

PLASTIC BAGS & COVERS

YOUR CHOICE! Pay Less

Keep your sweater, shoes, suits, etc. nice, neat, clean and fresh for when you want them.

YOUR CHOICE of these 98c bags or covers . . . 44¢ Ea.

Pillow Covers, Dress Bags, Shoe Bags, Suit Bags, Zipper Blanket Bags, Sweater Bags, Dampening Bag, Mattress Covers.

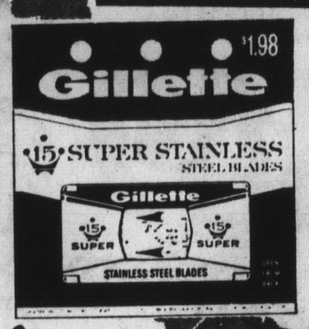

GILLETTE Super Stainless Double Edge

RAZOR BLADES

1.98 Pkg. of 15

PAY LESS 99¢

Pay Less Special Offer

ANACIN FAST PAIN RELIEVER

Fast Pain Relief. The $1.33 Bottle of 100 Tablets.

While Stocks Last PAY LESS Price 87¢

Sylvania "Inside Frost"

LIGHT BULBS

60, 75, 100 Watts

Compare at 25c Each 2 FOR 25¢

SLIP COVERS, DRAPES, SPREADS 20% OFF

SAN FRANCISCO PAY LESS DRY CLEANING DEPT.

This Week Only—Mention This Ad

PAY LESS PINE TREE CANDIES & ICE CREAM

Watch delicious candies being made, RIGHT BEFORE YOUR EYES!

Only the finest ingredients used . . . and that's the reason for the finest candy in San Francisco! You must visit PAY LESS PINE TREE Candy & Ice Cream Department . . . SEE YOU THERE!

CANDIED APPLES

FRESHLY MADE Red Candied APPLES

Reg. 20c each

PAY LESS SPECIAL LOW PRICE 10¢ Ea.

Giant Double Dip Ice Cream CONES

ALL FLAVORS REGULAR 25c EACH PAY LESS LOW PRICE 10¢ Ea.

Nationally Advertised

LEE MOTOR Oil Filters

Exclusive Ferdidium Anode removes both sludge and acids. Helps prevent costly repairs. Sizes for most cars.

REPLACEMENT ELEMENT (LF series) Values to $2.50 PAY LESS 99c

THROW-AWAY CARTRIDGE (L series) Values to $1.49 PAY LESS 1.22 EACH

Tune-up now for more power and better mileage

IGNITION TUNE-UP KITS

Heavy duty quality . . . sizes for most cars. Select your needs.

PAY LESS PRICED FROM 1.99 TO 1.49

Pay Less Automotive Section

PayLess COUPON

Nationally Advertised Famous Brands

Motor Oil Sale

Choice of RPM or HAVOLINE

20 or 30 Weights Buy Now And Save!

PAY LESS 33¢ Qt.

Clip and Save

PayLess COUPON

Famous AC "Fire Ring"

SPARK PLUGS

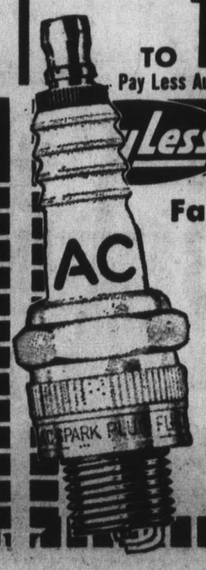

Brand New . . . sizes for most cars.

COMPARE AT $1.08 PAY LESS LOW PRICE 47¢ Ea.

Clip and Save

TAKE A FREE RIDE ON SANDVIK *Movator*

First in the UNITED STATES!

First in SAN FRANCISCO

★ This is the first Sandvik Movator installation of its type in the U.S.

Moving Ramps of Rubber-Covered Steel

The grooved rubber covering provides the non-slip safety of rubber. The solid steel core gives the rigidity of metal. Longitudinal grooves in the rubber cover allow customers and SHOPPING CARTS to go to and from the roof-top parking area and the shopping floor below. Specially designed wheels on all the Pay Less shopping carts automatically lock-on to the "Movator" — they can't slip or accidentally get away from our customers . . . so take your FREE RIDE!

ONLY AT PAY LESS
3975 Alemany Blvd.

These Sale Prices Effective at all 5 BAY AREA Pay Less MAJOR APPLIANCE DEPTS.

- **HUGE NEW San Francisco Pay Less**
  3975 Alemany Blvd.
- **OAKLAND Pay Less**
  51st and Broadway (Rockridge Center)
- **SAN PABLO Pay Less**
  2415 San Pablo Dam Road
- **HAYWARD Pay Less**
  Hesperian at "A" Street
- **FREMONT Pay Less**
  Fremont Blvd. at Mowry

GRAND OPENING

New Major Appliance Dept.

Pay Less Major Appliances, Stereo and TV Departments are owned and operated by Pay Less...your assurance of quality and full Guarantee!

Pay Less
Guarantees Every Purchase!
© SKAGGS PAY LESS DRUG STORES

Buy Famous Brands for LESS at Pay Less!
PRICES GOOD TODAY THRU TUESDAY,
• OCT., 10th-17th

Automatic Pushbutton Defrost
DELUXE 9.5 Cu. Ft. Refrigerator

NORGE
MODEL REH 1000

Only 24 inches wide! Automatic pushbutton defrosting and DeLuxe door shelves. Vegetable crisper.

Easy Credit Terms! FREE DELIVERY and SERVICE!

PAY ONLY 2.50 PER WEEK

$149

Admiral®
DeLuxe Big Screen
COLOR TV

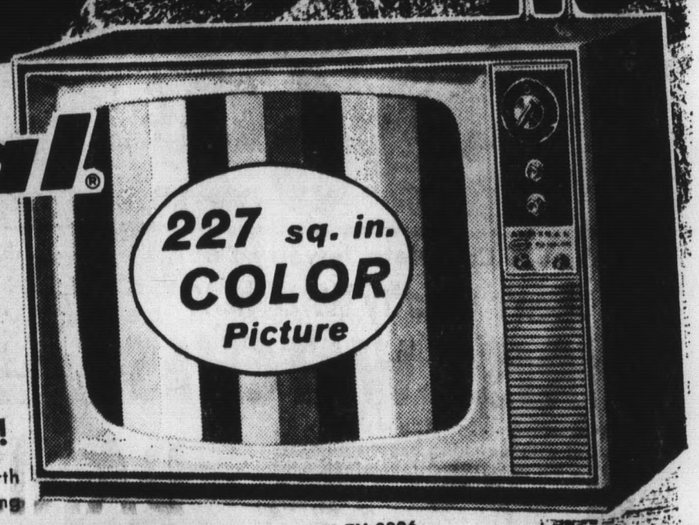

Full 227 Sq. Inches of Viewing!

Admiral Quality Color TV Tube with rare earth phosphor and Exclusive Automatic degaussing circuitry.

MODEL TN 2006

PAY LESS LOW PRICE **$348**

PAY ONLY 17.00 PER MONTH

FREE DELIVERY Including 90 DAYS FREE SERVICE!

GENERAL ELECTRIC

Personal Portable
COLOR TV

Full 60 Sq. Inches of Viewing

MODEL M210

Precision etched circuitry and magic memory color reference controls. Just right for personal viewing. 90 Days Parts and Labor Warranty!

PAY LESS LOW PRICE

PAY ONLY 2.50 PER WEEK

$177

CONFIDENCE BRAND NAMES SATISFACTION
Award Winning Retailer

DE LUXE Side-by-Side Hotpoint

REFRIGERATOR-FREEZER

FROST FREE Combination with DeLuxe features throughout! Only 32 inches wide! Choice of Avocado, Coppertone, or White.

FREE DELIVERY!

PAY ONLY 15.00 PER MONTH

MODEL CSF 618

$439

DeLuxe 2-Speed Automatic Washer

Heavy duty ½ H.P. Motor. 3 wash and rinse temperatures. Choice of White, Avocado, or Coppertone.

Hotpoint

PAY ONLY 10.00 PER MONTH

MODEL LW 833

$188

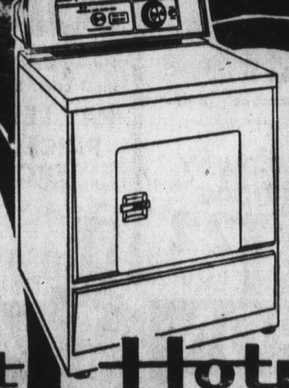

FREE DELIVERY and SERVICE!

Installation and Connectors Extra!

Hotpoint

MODEL LB 830

Electric DRYER

3 Fabric settings. Safety start control. Permanent press setting.

Easy Credit Terms PAY LESS **$137**

GAS MODEL **$167**

MODEL 87K58
Full 176 Sq. Inches of Viewing Area!

Arvin COLOR TV

Automatic Degaussing . . . simplified color controls. 90 DAYS FREE SERVICE! Free Delivery and Installation!

PAY ONLY 16.00 PER MONTH

$327

MODEL 68P06

ARVIN
Instant Play
STEREO PHONO

8 Transistor amplifier and solid state chassis. 4-Speed Automatic Changer. Two 3" x 5" matched speakers.

39.88 PAY LESS

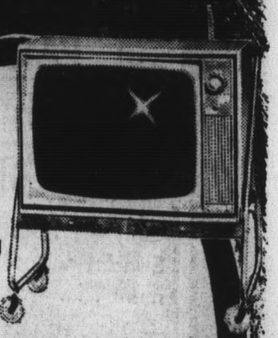

Full 282 Sq. Inches of Viewing Area!

DELUXE Admiral®
Big Screen TV

FREE Roll About Stand
All Channel Selector
90 DAYS FREE SERVICE!

PAY ONLY 10.00 PER MONTH **$144**

ANOTHER FABULOUS ALBERTSON'S GRAND OPENING

ALBERTSON'S FOOD CENTERS . . . FAMOUS FOR QUALITY FOOD CENTERS THROUGHOUT THE WEST . . . . ARE PROUD TO ANNOUNCE THE GRAND OPENING OF THEIR SAN FRANCISCO CENTER . . . located in Pay Less!

SPRECKELS SUGAR
5 LB. BAG **39¢**

JUMBO DASH
low-suds **188**

ALBERTSON'S light chunk TUNA
6½ oz. **23¢**

"GREAT DAY" BAKERY BUYS

DANISH PASTRY

You know they're fresh because you see them baked right in the store! Many assorted sizes and types

GRAND OPENING BUY **10¢ ea**

Try Albertson's SPECIALLY DECORATED **CAKES**

Large Un-Iced **ANGEL FOOD 59¢**

RAISIN BREAD 15½-oz. Loaf ..... 4 for $1

We've been "LOAFIN" for 29 years . . . Albertson's Bakers have the experience to bring you a complete line of Baked Products that are sure to please!

HAM

Swift's Premium **5 LB. CAN**

Treat your family to a delicious ham dinner this week!

GRAND OPENING BUY **3.98**

BACON

SLICED DUBUQUE "Royal Buffet" **59¢ lb**

CHUCK STEAK
Guaranteed Delicious USDA Choice
57¢ lb

STANDING RIB ROAST	"The King of Roasts" USDA Choice	Lb.	89¢
NEW YORK STEAK	USDA Choice Guaranteed To Please	Lb.	1.69
SIRLOIN STEAK	Boneless, Top — USDA Choice Lean and Tender	Lb.	1.39
BARBECUE STEAK	Boneless USDA Choice	Lb.	98¢
PORK ROAST	Picnic Cut, Tender and Delicious	Lb.	39¢
ALL-MEAT FRANKS	Dubuque 12-oz. Package	Pkg.	39¢
SLICED BOLOGNA	Maid Rite	Lb.	69¢

ALBERTSON'S ICE CREAM

all flavors
ONE-HALF GALLON **69¢**

Mexican Dinners	PATIO Reg. Size		39¢
Beef Tacos	ROSARITA 12-oz. Pkg.	2 for	89¢
Beef Ravioli	LUCCA 11 oz.		39¢
Cheese Pizza	ARRIVEDERCI 16 oz. (19 oz. Sausage 89c)		69¢
Fishsticks	BOOTH — 8-oz. Pkg.	3 for	$1

FROZEN FOODS

FROZEN VEGETABLES	Bonnie Hubbard All Frozen	6 for	$1
ORANGE JUICE	BONNIE HUBBARD Pure, From Florida — 6-oz. Can	8 for	$1
CINNAMON ROLLS	SARA LEE, Danish — 8½-oz.		59¢
MEAT PIES	SWANSON Turkey, Chicken, Beef — 8-oz.	4 for	89¢
MELON BALLS and	PEACHES — C and W 12-oz. Frozen	3 for	$1
VEGETABLES	IN BUTTER SAUCE, C and W, Carrots With Lemon Glaze, Cream Spinach, Ital. Zucchini, 10-oz. Frozen		39¢ ea
MACARONI CHEESE	DINNER — MORTON 20-oz. Frozen		37¢

Ore-Ida **POTATOES**
French Fries, Crinkle Cuts, Tater Tots
1 LB. PKGS.
4 FOR $1

Banquet **CREAM PIES**
All Frozen Varieties
25¢ ea

NEW! Sunshine Cheese Pix 10½ oz.	IVORY SNOW Giant Box	PREMIUM DUZ Giant Box	OXYDOL Detergent Giant Box	BOLD Detergent King Size	DREFT Detergent Giant Box	IVORY LIQUID Detergent King Size	BONUS Detergent Giant Box
39¢	87¢	85¢	73¢	1.29	85¢	81¢	76¢

ALBERTSON'S • for LOW, LOW, LOW PRICES!

FREE

YOU MAY WIN...

a weekend for two at the

LAS VEGAS DUNES

TRAVEL WITH ... PACIFIC AIR LINES

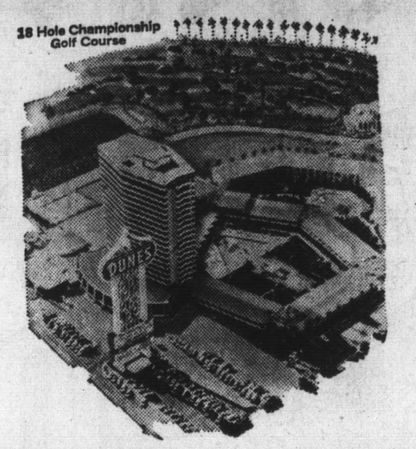

*Nothing to buy, just register at any Albertson's or Pay Less checkstand.

Fill out an Entry Blank today for these fabulous Grand Opening Prizes!

- A MOTOROLA COLOR TV
- A MOTOROLA PORTABLE TV
- AN AUTUMN HAZE MINK STOLE
- AND MANY OTHER PRIZES

MAYONNAISE
Best Foods
FULL QUART
49¢

ALBERTSON MAYONNAISE QUART 39¢

M-J-B
COFFEE
2 LB. includes NEW "electric percolator"
99¢
1 LB. 68¢
3 LB. 1.99

TOILET TISSUE
Northern 4 pack white and colors
25¢

Albertson's Grade A Toms—20 to 24-LB.

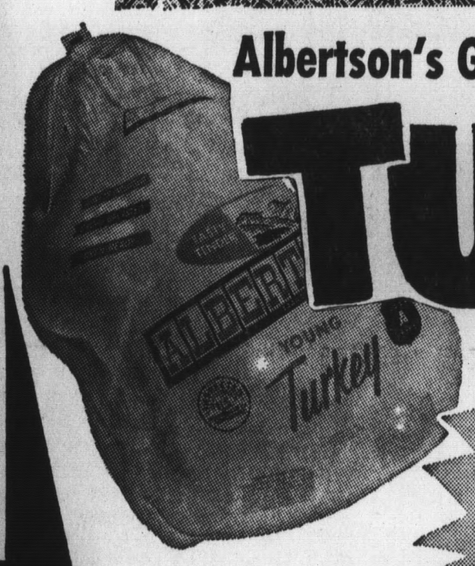

TURKEY

GRAND OPENING BUY

33¢ LB.

PRODUCE VALUES

BANANAS
GOLDEN RIPE
Chiquita
8¢ lb

GRAND OPENING BUY

MUSHROOMS
U.S. NO. 1 GRADE
49¢ lb.

POTTED MUMS	Assorted Colors, Foil Wrapped — 2.49 Value — 6" High	99¢
RUSSET POTATOES	U.S. No. 1 — 10 Lb. Bag For	39¢
GRAPEFRUIT	Florida Ruby Red	10¢ ea
CELERY	Crisp and Snappy	15¢ ea
GREEN BEANS	Improved	23¢ lb
WATERCRESS	High in Vitamin A — Bunch	10¢
WASH. APPLES	Extra Fancy, Delicious — 2 Lbs. For	35¢

SMOKED PICNICS

FARMER JOHN ..... **29¢ lb**

TURKEYS

BUTTERBALL SWIFT ..... **2.69 EA.**

Canned Picnic	Dubuque 4¾ Lb. .... Ea.	2.98
Lamb Chops	Shoulder Blade Cut	89¢ lb
Lamb Shanks	Guaranteed Delicious	39¢ lb
Lamb Stew	Tasty Tender	29¢ lb
Chickens	Four-legged or Double Breasted—Calif. Grown	39¢ lb
Italian Salami	Chubs 14-oz. Gallo Ea.	1.29
Italian Salami	Sliced—6-oz. Pkg.—Gallo Ea.	69¢
Fillet of Sole		79¢ lb
Ocean Perch		59¢ lb
Cat Fish		59¢ lb

LARGE EGGS

Morning Fresh GRADE AA ..... **33¢ dz**

PEANUT BUTTER	ALBERTSON'S Top Quality 40-oz.	99¢
Mary Ellen PRESERVES	Strawberry, Raspberry, Blackberry, Boysenberry, or Grape—20-oz.	49¢ ea
COTTAGE CHEESE	CARNATION Full Pint	29¢
FRUIT COCKTAIL	DEL MONTE 303 Can	4 cans $1
FRUIT DRINKS	DEL MONTE 46-oz. Can—4 Flavors	4 cans $1

TOP JOB	MR. CLEAN	TUNA 4-CATS	DOG FOOD
Cleaner 28-oz. Bottle ..... 73¢	28-oz. Bottle ..... 73¢	6½-oz. Can ..... 8 cans $1	K-B BRAND Tall Can ..... 15 cans $1

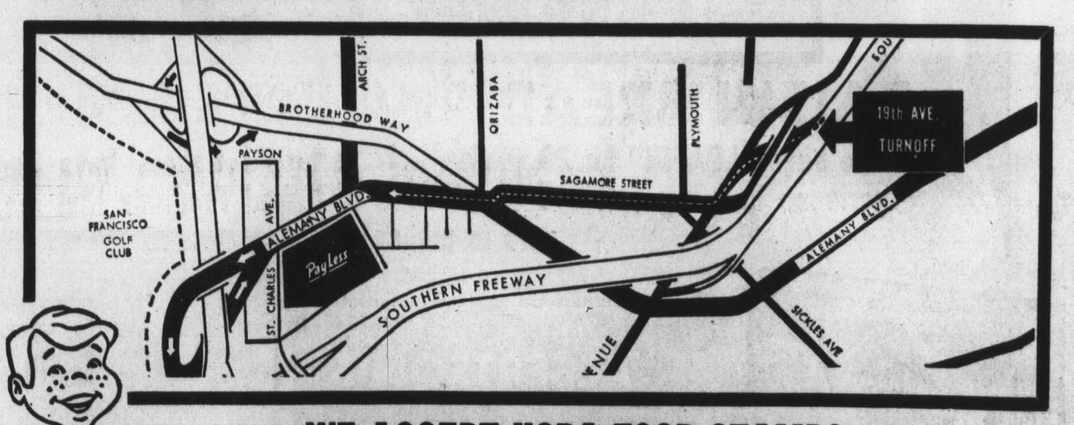

WE ACCEPT USDA FOOD STAMPS

ALBERTSONS
FOOD CENTERS

Located in... Pay Less

3925 ALEMANY BLVD., SAN FRANCISCO

EFFECTIVE DATES: October 10 through October 17

Albertson's Grand Opening Celebration Now Underway

Huge New Food Center At 3925 Alemany Blvd. Offers Nearly 29,000 Square Feet Of Shopping Area

Supermarkets have come a long long way in the past ten years. Today they are as inviting and as beautiful in decor as your living room. Everywhere one looks in the new Albertson's Food Center they will see the loving touch of the interior decorator and the skill of the architect's touch. The store has been meticulously engineered and designed to create not only the appearance of magnificence but also to make shopping easier and faster for the customer. The aisles of merchandise are wide and the shelving is low so that all merchandise is easily reached. Check stands are all electric so that customers can be serviced quickly and courteously. Nothing has been overlooked to make this one of the most convenient food centers anywhere. In addition to the in-store hot-spot bakery, the produce department, meats and frozen foods there will be a complete selection of grocery products, beverages, dairy products and cheeses. Albertson's is also known for the gourmet type of delicatessen departments which they have in their stores. Party givers, or families who just prefer a wide choice of foods, will enjoy shopping the delicatessen area.

Color Television And Mink Stoles Head Up List Of Opening Prizes

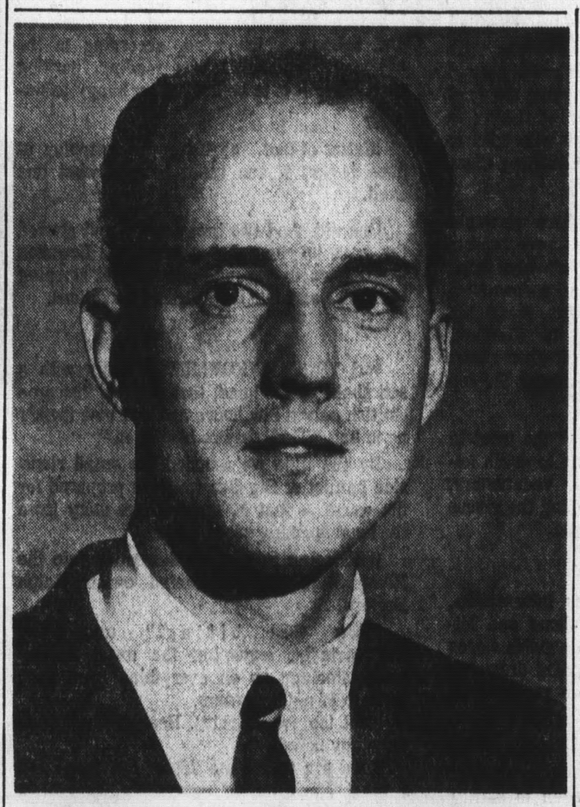

Advance advertising of Albertson's Pay Less Food Center advised shoppers to "come to where the action is" and from all appearances there is plenty of action for everyone at the store's grand opening festivities.

Albertson's Food Centers have joined with Pay Less Drugs in building one of the most unique shopping facilities in the nation and certainly one of the largest, and finest in the West. Albertson's is one of the largest, and fastest growing food chains on the Pacific Coast and the firm will now be operating 200 large food centers with the opening of the Alemany store.

During the opening celebration there will be free favors for everyone and a host of free door prizes. Any adult visiting the new store will be eligible to enter the prize contests. Store management pointed out that no purchases will be necessary and that winners will be notified.

Heading the list of prizes to be given away is a large console style color television, a Hotpoint refrigerator, two mink stoles, seven portable color television sets, five portable black and white television sets and a weekend for two in Las Vegas valued at $300.00. In addition to the major prizes there will be sixty other prizes awarded to lucky winners.

Albertson's has always been famous for their extravagant and gala grand openings and the Alemany celebration will be the biggest of them all according to store management.

The store will be open from 9:00 A.M. to 10:00 P.M. seven days a week and all of the advertised grand opening specials will be in effect through Tuesday Oct. 17 but will necessarily be subject to stocks available, according to Phil Kooistra, store manager.

One of the outstanding features of the new store is the Movator electric ramp which will move customers from the rooftop parking area to the shopping floors. According to store management it is the first such equipment installed in the United States.

Albertson's Will Feature Only U.S.D.A. Choice Grade Meats

DON STEVENS has been named manager of the meat department of the new store. Stevens says that every package of meat purchased in Albertson's is guaranteed on a money back basis. Stevens has been with Albertson's for many years and is one of the company's finest meat cutters.

Meat makes the meal and Albertson's make certain that every piece of meat their customers buy is the very best of the Choice grade or freshness that money can buy.

In beef, veal, lamb and poultry each of the products is inspected by the United States Department of Agriculture. It must come up to Choice grade or it is not accepted. These standards are the shopper's assurance of quality, tastiness and tenderness. Then Albertson's go one step further. They guarantee that the product will meet those specifications or the entire purchase price is refunded.

There should never be a disappointment. But in the case there is then it is not even necessary to return the product. Just tell the meat cutters and a refund is cheerfully made.

What about luncheon meats? Albertson's will carry a complete line of delicatessen meat products. There will also be a complete choice of smoked meats such as hams, picnics, bacon and other delicacies.

There will be cheeses from every producing area. Trere will be cheese from France, Denmark, Sweden, Italy and, of course, cheeses from those famous cheese-making areas such as Wisconsin and Illinois. Albertson's will stock over 200 cheese items in bulk, sliced and pre-weighed packages.

Turkeys at one time were a delicacy served only at Thanksgiving. Today they are a regular menu treat which can be served economically every week of the year. In fact, turkey is one of the best meat buys available. The price is low. There is more servable meat, and they are easy to prepare. Albertson's will have turkeys available every day. There will also be cut-up and whole-bodied fryers, three-legged fryers, double-breasted fryers and for an extra quick treat there will be barbecued chickens. Albertson's meat markets are complete in every respect.

Ted Azavedo To Be Assistant

TED AZAVEDO has been appointed assistant manager of Albertson's and will be in charge of the grocery department. Azavedo will also supervise the grocery clerks and the box boys who are assigned to carrying purchases to customers cars. He is well versed in Albertson's policy of stressing the best known national and regional brands of foods. Azavedo pointed out that since Albertson's is new to the San Francisco area that there might be some items not stocked but if shoppers will make a note of it he will have the item on the next trip to the store.

Frozen Foods Are Gaining

Things have changed in the food retailing business but nothing has changed as much as the frozen food display cases. Years ago all that was available in frozen foods were berries and few juices. There were about four vegetables — peas, corn, carrots and mixed vegetables.

Today the picture is completely different. Every kind of vegetable is frozen. There are exotic dinners from Mexico, Italy, Spain, France and Hawaii. There are frozen meat pies and fruit pies. Every kind of juice including grape, orange, pineapple, papaya, boysenberry and grapefruit is now frozen for easy use and preparation.

Complete beef, turkey, chicken and steak dinners are now frozen in full courses so that in just 20 to 25 minutes the family is ready to sit down to dinner.

Once frozen foods were sold from a tiny refrigerator sitting in a corner of the then modern supermarket. Today more than 150 linear feet are devoted to the sales area of these products.

Frozen foods are the most innovated product of today's supermarket and probably the fastest-growing from the standpoint of popularity.

Phil Kooistra Will Manage New Store

Phil Kooistra is typical of many of Albertson's store managers. He started as a part-time box boy.

In 1953 at the age of 16 Phil filled out an application for part-time work to help pay his way through school. He was a sophomore at the time. Fourteen years later he is the manager of one of the company's largest stores and certainly the finest of the chain's 200 units.

The Alemany store isn't Phil's first assignment as a store manager. He has covered a lot of territory since his first management assignment seven years ago. Today, at 30 years of age, he has managed stores in Spokane, Walla Walla and Richland, Washington; he opened the company's first store in Butte, Montana; his most recent assignment was manager of the company's store at San Pablo. Phil says that when he signed on as a box boy he had dreams of being a store manager but never thought it would be possible. Looking back on his fourteen years he says that every day was a new experience and challenging.

Albertson's will employ approximately 100 full time people with all but top management being recruited locally. "Because of Albertson's expansion program offering so many promotional opportunities to our employees we have been able to obtain the best help in the Bay area," said Kooistra. He added that many of the new employees will have opportunities at management and departmental head positions.

J. A. Albertson Founded Firm

Back in July of 1939 J. A. (Joe) Albertson had but a dream. He wanted to be in business for himself after working for eight years with another food chain. He dreamed of having several stores under his command. His faith in people and his willingness to share with them the fruits of their labor has not only made his dream come true but to bring the company which he founded to heights which he never thought possible. Albertson's is ranked 44th among the largest merchandising firms in the United States and Joe Albertson still remains active in the company as chairman of the board.

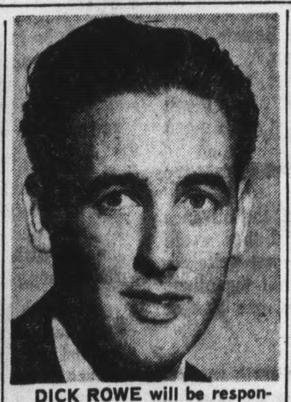

DICK ROWE will be responsible for Albertson's produce department. The company is best known perhaps for its huge variety of fresh fruits and vegetables. However every item in the big department is fully guaranteed or the purchase price will be cheerfully refunded. If it's fresher than Albertson's it hasn't been planted yet.

Produce Items Get Special Attention Here

If it's fresher than Albertson's it hasn't been planted yet! Albertson's pay special attention to their fruits, vegetables, berries and melons. The company literally follows the sun around the world to bring to their sales area anything that is in season anywhere in the world.

In the vegetable line it has been the policy of Albertson's, according to store manager Kooistra, to buy as much as possible from local growers. "We feel that by using locally grown products," said Kooistra, "that we can have vegetables and berries on sale the same morning as they are harvested and it also helps the local economy."

Variety, they say, is the spice of life and at Albertson's housewives will find the largest variety of produce displayed anywhere. On any given day there will be exotic items from Hawaii, Mexico, South America, Philippines, Free China and from every producing area of the United States. Fresh pineapple even comes from as far away as Australia and the choicest bananas are rushed to the store from the best producing areas of South America.

As with any other item purchased at Albertson's all produce is sold on a money back guarantee of complete satisfaction. It must be the freshest and the best or the complete purchase price will be cheerfully refunded.

Albertson's Puts Stress On Nationally Known Brands

America lives in a highly mobile society. Because of the ever changing industrial structure in which we live it is often necessary to move from one part of the west to another. For that reason Albertson's long ago chose the policy of stocking brands that everyone knew and trusted for quality and value. When a housewife is buying her weekend supply of food she likes to know that each item she selects is something that her family will like. If she bought it in Coos Bay she knows what she is buying in Greeley, Colorado.

Shoppers, in this way, can easily compare value and she knows that the quality and quantity is there.

There are a number of regional brands which are widely accepted in every shopping area. Canned and frozen foods produced locally. Albertson's will also stock those brands in every attempt to improve the local industry and employment.

Special Cake Decorating Service Offered

Weddings wouldn't be weddings without the traditional cake and the same is true of birthdays and anniversaries. For that reason Albertson's pay special attention to employing the finest cake decorators.

On display in the bakery will be a wide variety of special plaques showing what can be done for special occasion cakes but in addition the sales girls have a large book to show a wide range of possible decorations. The girls will also give costs on very special orders. Albertson's bakers will also prepare sheet cakes for large parpossible cakes will be made into ties and banquets. Where special shapes.

Since there are nearly 200 Albertson's bakeries throughout the West it is now possible to order special cakes for loved ones in cities through the nine Western states. It is easy to do and one of the "sweetest" ways of remembering that special occasion.

Seven Day Store Hours Are Announced

The entire Albertson's-Pay Less shopping complex will be open every day of the week announced Phil Kooistra, store manager. Since supermarket shopping has become a family affair the stores will be open from 9:00 A.M. to 10:00 P.M. every day.

In-Store Hot Bakery Proven Popular Feature

LEON DOSKOS has been named manager of Albertson's huge in-store hot-spot bakery. Leon is a master baker and has a tremendous background in specialty pastries and breads. Special orders will be taken for Small Danish pastries and coffee cakes for bridge parties and coffee hours.

Automation and computers may be changing the face of many types of business but Albertson's bakeries go right along with the old fashioned methods of baking just like they have for some 28 years. Machine making is the economical way for the huge wholesale bakeries — but Albertson's still believe that products prepared by hand in small quantities still deliver more of that home made goodness.

It is true that each Albertson's bakery will make several hundred loaves of bread each day but each in-store bakery will make several "batches" each day and bread will be available fresh from the oven only minutes after it comes from the oven. "We make everything from scratch," said Kooistra, "and while the machines are fine we believe that our small batch formulas give us better quality and more freshness."

Each bakery in Albertson's is outfitted to make bread, dinner rolls, pies, cakes, French and Danish pastries, doughnuts, coffee cakes and cookies. According to store management there will be a complete variety in each category.

A feature of the bakery will be the free Cookie Credit Cards which will be given to every youngster accompanied by an adult. Unlike most credit cards, where you get a bill each month, these cards will entitle the youngsters to a free cookie each time they visit the store with an adult. No charges at the end of the month. The cards will be available in the sales area of the bakery according to Kooistra.

Manager Kooistra also pointed out that Albertson's will stock the major varieties of wholesale made breads and pastry products. "We realize that many families like the locally made products and it certainly is our policy to have those products which shoppers prefer," said Kooistra.

Albertson's Extra Service Popular

Those young men carrying your purchases to your car are the store managers of the future. Albertson's executives say that these young men are getting their start in the business world through employment as carry out boys.

No tipping please! That's the request of Albertson's store management.

Many of these young men are working their way through college and will go into many walks of life. Some of them will be doctors, lawyers, bankers—some of them, Albertson's hope, will stay in the food retailing business. Extra service is a way of life at Albertson's and the store's management hope that you enjoy it.

THE POST

Editorials and Features

FRANK LAPIERRE

(Post Columnist)

Vacation Frustrations

There are some persons, I suppose, who actually look forward each year to what we, the Working Class, call Vacation Time.

For others this becomes more and more an ordeal each year forced upon the Working Class by The Boss.

Let's take this year for instance!

Our short two week September vacation began early in June with the Little Wife scanning brochures from resort areas around the world and Yours Truly dragging out road maps and newspaper accounts of fishing in Northern California areas (The wife tries to live the life of The Boss on a Working Class salary — pity).

What decided the issue of where we would spend these precious two weeks were reports from "armchair fishing experts" who grind out columns from the comfort of a downtown office and tell, in glowing terms, about the steelhead and salmon runs up the Klamath, Trinity, Salmon, and a score of other rivers which dribble back and forth across the top of California.

According to these "experts" the trout in eastern California were starving to death following the retreat of summer vacationers, not to mention the salmon choking the rivers in the western portion of the state.

☆ ☆ ☆

JUST to be certain of our information, however, we contacted (via phone and letters) several prominent sporting goods stores in the areas we eagerly anticipated drowning worms near. In every case we received an enthusiastic "Hurry on Up."

After "Hurrying on up" to a dozen or so of these areas and setting up camp at each one (not a small task) we began to slowly learn the sad truth:

ALL sporting goods stores in remote areas of our Great State (except one) excitedly tell EVERYONE that fishing is red hot in their respective areas.

They likewise inform fishermen upon arrival at these locales that the fish "just became skitty" and "there's no telling what they'll bite on so you'd better stock up on worms, lures, roe," and only HE knows what all!

Another fact that becomes increasingly clear is that those "armchair fishing experts" back home depend on these sporting goods dealers to give them the latest "tips" on fishing in their areas.

Imagine, if you can, a sporting goods dealer talking on the long distance horn to a local sportswriter:

"How they biting up there?"

"Terrible. You'd better tell all your readers not to come up here and waste their money. Tell 'em to go over to whats-his-name's place."

☆ ☆ ☆

PURE BALDERDASH, we say

And we say it because we learned it the hard way. By actual experience covering more than 1,000 miles of Northern California roads, rivers and creeks — not to mention a dozen small towns.

A telephone call, a column in a Metropolitan newspaper, or a simple conversation with a sporting goods dealer would send us hurrying off towards lake and river, loaded down with a half million dollars worth of fishing equipment. Still no fish, only disappointment and a hungry gut (that's known as "Fishermen's Luck" my friends).

During a post-dusk strategy meeting one evening, the wife and I decided to break camp (again) and head towards the wild Klamath River Country and the steelhead and salmon which were, according to the newspaper column I was reading, battling each other just to be hooked by happy fishermen.

Matter-of-fact, the fish were snapping at bare hooks, if one could believe what one read.

One did. And two broke camp and started the drive up river (the Trinity from Lewiston Dam) towards the mighty Klamath, stopping to inquire en route as to fishing conditions.

☆ ☆ ☆

WE WERE INFORMED, usually with a sad shake of the head, that the fish "became skittish only a few hours ago and now there's no telling WHAT they're hitting on."

By the time we reached the small riverside hamlet of Big Bar we were prepared for the worst — that is, another fish story from the local sporting goods dealer.

With some misgivings I stepped into the River Store and confronted owner Ralph Bowers.

"How they biting?" we asked halfheartedly, expecting the usual answer about stocking up on everything from $1.50 lures to $2 nightcrawlers.

"Not too good. Spotty. Real spotty," Bowers sadly noted.

"Are you telling me fishing isn't good and I must stock up on everything from $1.50 lures to $2 nightcrawlers?" we asked with a smirk and a knowing chuckle.

"I'm not even going to tell you to go fishing — at least not for a couple of weeks, unless you're prepared to really work at it from one end of the river to the other. And you look like you already have enough equipment to try out without me selling you more," Bowers replied.

His honesty stunned me. I had expected the "normal" routine and was thrown a curve. I wanted to reach out and embrace this rare person (but other customers were watching who might not understand our joy).

☆ ☆ ☆

WITH THE process often used to inform slow-learning children of what is right and wrong in this world, Bowers commenced to explain the habits of fish in the nearby river.

Armed with this information (and the tons of junk we had purchased elsewhere) we left Bowers and the River Store and scrambled down to a likely fishing spot on French Creek.

Less than 30 minutes later I had hooked onto a 27 inch, four pound fighting steelhead and all of a sudden our vacation turned from a disaster into a successful mission.

Moral: Don't all you frustrated Isaac Waltons out there in Readerland give up, because there are still a few (very few) sportsmen around like Ralph Bowers who aren't afraid to tell the truth — no matter how much it hurts (business and otherwise).

BARBARA BLADEN

(Post Drama Critic)

Walt Disney Never Wrong

That Walt Disney was a showman can't be denied. But we heard it corroborated recently by A. J. Carothers, a clean-cut young family man from Texas with a boyish way of smiling that made him look like a prime candidate for a Walt Disney employee, which he is. He's as personable and polite as Dick Van Dyke but instead of being a new Disney personality discovery, he turned out to be the screenplay writer for "The Happiest Millionaire" which may make untold millions for the Disney company. It opened yesterday at the United Artists Theatre.

"I've never discussed character motivation or story structure with Walt. It would only have bored him. He only wanted to entertain people, make them cry or laugh and come away from his films happier for the experience," the Dick Powell type fellow remarked.

"In translating the well-received play to the screen, we stayed to the basic problem but went back to the book to open the story up. The wildest, funniest comedy scenes were suggested by re-reading the book."

☆ ☆ ☆

HE EXPLAINED THAT THE PICTURE IS MORE the daughter's story where in the play the focus was on the father. Based on the biography of eccentric Philadelphia millionaire Anthony J. Drexel Biddle which his daughter Cordelia wrote, he noted that in the play the most exciting things happened offstage, a young girl's romance and engagement as she flowers into womanhood were reacted on by her father.

This posed the problem that the name should have properly been "The Happiest Millionaire's Daughter," which wouldn't do. Then Disney wanted to feature Tommy Steele, the London music hall singer-dancer who had made such a smash in "Half a Sixpence" on Broadway. But because of his billing, and his outstanding talent, it would have shifted emphasis on the story to make it "The Happiest Millionaire's Butler." Up until this time there had been no thought of making it a musical.

"I'd written it with certain pauses for appropriate songs, either period music from turn-of-the-century or a few catchy background tunes. Disney decided to give it the full musical treatment after the success of "Mary Poppins." The music has been written by the same team of Richard M. and Robert B. Sherman," he added.

☆ ☆ ☆

THE ONLY DEPARTURE IN CASTING, from the way the scripter envisioned, was Disney's unconditional selection of Fred McMurray as Biddle. Carothers had Rex Harrison or Burt Lancaster in mind as he wrote but soon found that McMurray was the one and only man ever in Disney's mind for the part. Greer Garson, Geraldine Page, Gladys George were also first selections. The youngsters are played by Lesley Ann Warren and pop singer John Davidson.

"The fact that the father was an eccentric (he kept alligators in the closet) was not as important as the fact that he was possessive. When we meet Cordelia, she'd been raised with two brothers in a household dedicated to vigorous, masculine, physical fitness programs in a Bible-reading atmosphere. She yearns for a different kind of experience and strives for independance by making friends with a worldly wise girl of 1916 who teaches her how to flirt."

That girl is Joyce Bulifant, the wife of actor James MacArthur, who is making her first film.

"Walt saw a rough cut of the film before he died. He was basically pleased because he felt it had enormous entertainment value, which is all he ever wanted of his films. But he might have made some changes if he were alive today. He'd never change his mind on someone else's advice though. He had a strong personality with a mind of his own. I never questioned his decisions because his track record was a lot more impressive than mine," Carothers concluded.

The Boys Get Equal Rights

Jefferson Elementary School Dsitrict trustees last week formally adopted a policy of providing "a degree of privacy" for school boys in the district's 73 boys' restrooms.

By a unanimous vote, the board approved a motion by trustee O. Wayne Perry to guarantee that at least one "unit" in each of the school restrooms be equipped with a door.

The board action was sparked by a letter from a student in the district two weeks ago urging "equal rights for boys" in the matter of toilet doors.

The girls' restrooms and faculty restrooms in district schools are already equipped with doors.

Assistant Superintendent Roger Barthuli reported Monday the doors will cost approximately $60 each. At the estimated price, it would cost $3,900 to place doors on all the district toilets, Barthuli said, and he recommended the compromise solution of placing one door in each restroom.

Superintendent Frank Greenwood suggested the doors be placed in schools "according to need, as requested by the school principals."

Board members however, stated they did not believe "this is a matter which could properly be determined by the principals."

An unidentified student in the district wrote to an area assemblyman requesting the toilet doors, and also telephoned Trustee President Thomas Noonan about the matter.

Our Opinion

The Newspaper's Role

During Newspaper Week, it is appropriate to give a thought to the antecedents of the newspaper of today.

In the decades following the birth of the nation, the citizens of the infant Republic grew up in many ways. New to the responsibilities of freedom and aware of the weakness of their newly formed society, they nevertheless were confident of the future of the free citadel they had erected in an age of suppression and tyranny.

They recognized the dangers which at times threatened to devour them as the dying gasps of Old World domination.

As the need for greater responsibility among its citizenry grew, so did the need for better dissemination of public information. In answer to this need, the first successful daily newspaper, the Pennsylvania Packet and General Advertiser, made its debut in Philadelphia, September 21, 1784. From that date, eight years after the founding of the nation, the daily newspaper grew into the most popular and dependable means of keeping informed.

Primitive communications and great distances between communities resulted in the first daily papers being little more than chroniclers of news from within the town limits. Dispatches from other states or countries were weeks or months old.

First the telegraph, then the wireless, and now the swift speed of many modes of transportation and communication brought with them an enlargement of the daily newspaper's coverage. Within its pages one will find stories from all parts of the world next to those concerning the activities of his neighbors.

Processes of maturing never cease. As the daily newspaper of today is a grown-up descendant of its Philadelphia ancestor, it is also the pioneering force in the development of still better means of informing and entertaining the public.

LORENE BEASLEY

(Better Business Bureau)

Questions And Answers

Consumers ask the Better Business Bureau Trade Practice Consultant many questions concerning problems they encounter in the market place.

QUESTION: What is meant by a "Wholesaler?" What is considered a "Wholesale Price?"

ANSWER: According to the Federal Trade Commission (FTC) "Selling at wholesale means selling to a purchaser for the purpose of resale or further processing or manufacturing." A wholesaler does not sell to the final consumer, but sells to a jobber or to a retailer. Thus, the advertising of a store which states they sell "wholesale priced sirect from the warehouse" may be misleading and deceptive.

The U.S. Court of Appeals in one case defined a wholesaler as "one who buys in comparatively large quantities and sells, usually in smaller quantities, but never to the ultimate consumer of an individual unit. He sells either to a jobber or to a retailer; the latter being the one who sells to the consumer. The large quantities bought by the wholesaler may vary greatly, from a fraction of a car load to many car loads; the charcter, not of his buying, but of his selling makes him a wholesaler."

QUESTION: Does advertising "at cost" mean that the retailer is selling at the manufacturer's invoice price?

ANSWER: In most cases where the Better Business Bureau has checked so-called "cost prices," it has found that the dealers have started with an invoice price and added all the overhead costs of transportation, warehousing, advertising, handilng, also commission and administration.

QUESTION: Would you please interpret the new FTC rules governing the designation of the sizes of television screens?

ANSWER: The new set dimensions refer to either the viewable area or the viewable diagonal of the picture tube, and the advertisements must clearly state which method is being used. An 18-inch set (old 19) must be identified as an 18-inch diagonal clearly and conspicuously, and a TV set with a 229 area must be identified as a 229 square-inch picture. The use of model numbers incorporating screen sizes or model names featuring old numbers is forbidden.

SAMUEL CHANDLER

(Daly City Librarian)

Must Take Chance

Five brothers went home to Barboo to sit around a pot belly stove and plan.

"Sure, it's a gamble," John said, "but so's everything. You'll never get ahead if you don't take a chance. We're smart and we can do it."

Al said it would take a lot of cash. "It's not all easy money."

Otto agreed to take care of the advance billing. Charles and Alf T. said they would direct the music and the acts and write advertising copy. Al held out until the others agreed to seek the services of one Yankee Robinson.

THUS the greatest show on earth was organized with seventeen people taking part in the first performance. Each had double duties, hurrying through one task to get at another, doubling as musicians, clowns, riders, ushers, ticket sellers and workingmen.

Al's wife was the snake handler, bareback rider and wardrobe mistress. A sister, Ida Ringling, created the costumes and kept house. Otto was the advertising man and the treasurer.

The other brothers worked as clowns — juggling, balancing, performing on the bars and the high wires. They played in the band, set up the tents and ran the show. They slept when and where they could but never all at once. They ate at odd hours — between performances or after shows.

In those days they were young, strong and determined to gain a foothold in the entertainment field.

FOR TWO SEASONS before they organized their circus, the Ringling Brothers had worked as entertainers in small towns within the mid-west without much success and little money. When they were out of funds, they worked with their father who was a harness maker and their two brothers who did not want to be in show business. "But Al, Alf T., Charles, Otto and John could never be laborers." They were "determined not to hunt sparrows in the meadow when there is bigger game on the mountain."

The first Ringling Brother Circus opened on May 19th, 1884 in a tent that was forty-five by ninety feet. Yankee Robinson strutted to the center of the stage, doffed his hat and made a little speech about the Ringlings as rising young showmen.

Al did a juggling and plate-spinning act. John turned up in clown's costume with a trained dog to keep things going. Alf T. served as the band leader.

Outside the tent the side shows got going with a magician, a woman with frizzled hair who was billed as the Circassian Princess, and there was a pet pig and a few snakes.

Six hundred people came to see the show.

From the beginning the Ringling Brothers Circus rolled from one town to another forever growing until it became "the greatest Show on earth," as its billing read. In time it absorbed the gigantic organizations of P.T. Barnum and Gus Bailey and became the Ringling Brothers, Barnum and Bailey Circus.

FOR 72 seasons the big show performed wherever an audience would come together — in little towns, in big cities, but in 1956 after playing to less than 1500 people in Pittsburgh, the big top came down in mid-season.

The story of Ringling Brothers Circus is told in Gene Plowden's new book, "Those Amazing Ringlings and Their Circus." Its author is a reporter who was assigned to cover the day the big top folded. His account brought a flood of letters from all parts of the country including notes from schools and school children. His book about Ringling Brothers is the result of this experience.

An Era Returns!

The hula-hoop is back and this season the youngsters have increased their interest and ingenuity in the sport.

The old tricks of Neck Knockers, Belly-Welting and using the hoop as a jump rope have been replaced by such devices as hoop noises, whistles and ball-bearings.

Also, decorating the hoops have added to the youngsters' delight and they are far more skilled in the art of hooping than they were last season.

With many requests from the children, the Daly City Department of Recreation conducted a Hoop-A-Thong Day. Fifty-four boys and girls 13-years-old and under entered the event at Marchbanks Park and some barely managed to get their hoops spinning, because of the excess weight from all the decorations.

One of the younger entrants, Punkin Briton, came up with an original idea when she was unable to keep her hoop spinning . . . she invited everyone to get in the hoop with her. The result was 10 in a hoop and one happy Punkin Briton with all her new, helpful friends.

Some of the outstanding entries in the endurance division and hooping for longer than five minutes were Nelle McCortney, Ann Fongaroli, Mary Lou Woods, Denise Steele and Wayne McCaughran.

AGAIN, HULA HOOPS

Placing as winners in the most unusual use of the hoop were Roderick Savery, Elva Torres, Debra Lipson, Rita Miller and Nina Briton.

Special mention was given those youngsters that were not successful in spinning the hoop, but whose parents had hopefully bought them one.